



US00D350316S

United States Patent [19]

[11] Patent Number: Des. 350,316

Sulkowski

[45] Date of Patent: ** Sep. 6, 1994

[54] TIRE TREAD

[75] Inventor: David J. Sulkowski, Guilford, Conn.

[73] Assignee: Pirelli Armstrong Tire Corporation, New Haven, Conn.

[**] Term: 14 Years

[21] Appl. No.: 929,567

[22] Filed: Aug. 14, 1992

[52] U.S. Cl. D12/147

[58] Field of Search 152/209 R, 209 B, 209 D; D12/145-148, 140, 136

1991 Tread Design Guide, p. 56, Remington Pioneer 65/70 Tire, third row down from top, center of page.
1991 Tread Design Guide, p. 68, Toyo 300 Tire, third row down from top, right side of page.
1992 Tread Design Guide, p. 27, Cordovan Grand Prix Radial MSR Tire, bottom center of page.

Primary Examiner—James M. Gandy
Attorney, Agent, or Firm—St. Onge Steward Johnston & Reens

[57] CLAIM

The ornamental design for a tire tread, as shown and described.

[56] References Cited

U.S. PATENT DOCUMENTS

D. 294,930	3/1988	Slagh	D12/147
D. 317,741	6/1991	Kuroda	D12/147
D. 334,369	3/1993	Christenbury	D12/147
D. 334,370	3/1993	White	D12/147

OTHER PUBLICATIONS

1991 Tread Design Guide, p. 33, Gislaved Speed 210/65 HR Tire, third row down from top, center of page.

DESCRIPTION

FIG. 1 is a perspective view of a tire tread showing my new design, it being understood that the tread pattern is repeated throughout the circumference thereof as shown schematically by solid lines; and, FIG. 2 is an enlarged fragmentary developed plan view thereof.

The broken line showing the tire sidewall in FIG. 1 of the drawings is for illustrative purposes only and forms no part of the claimed design.

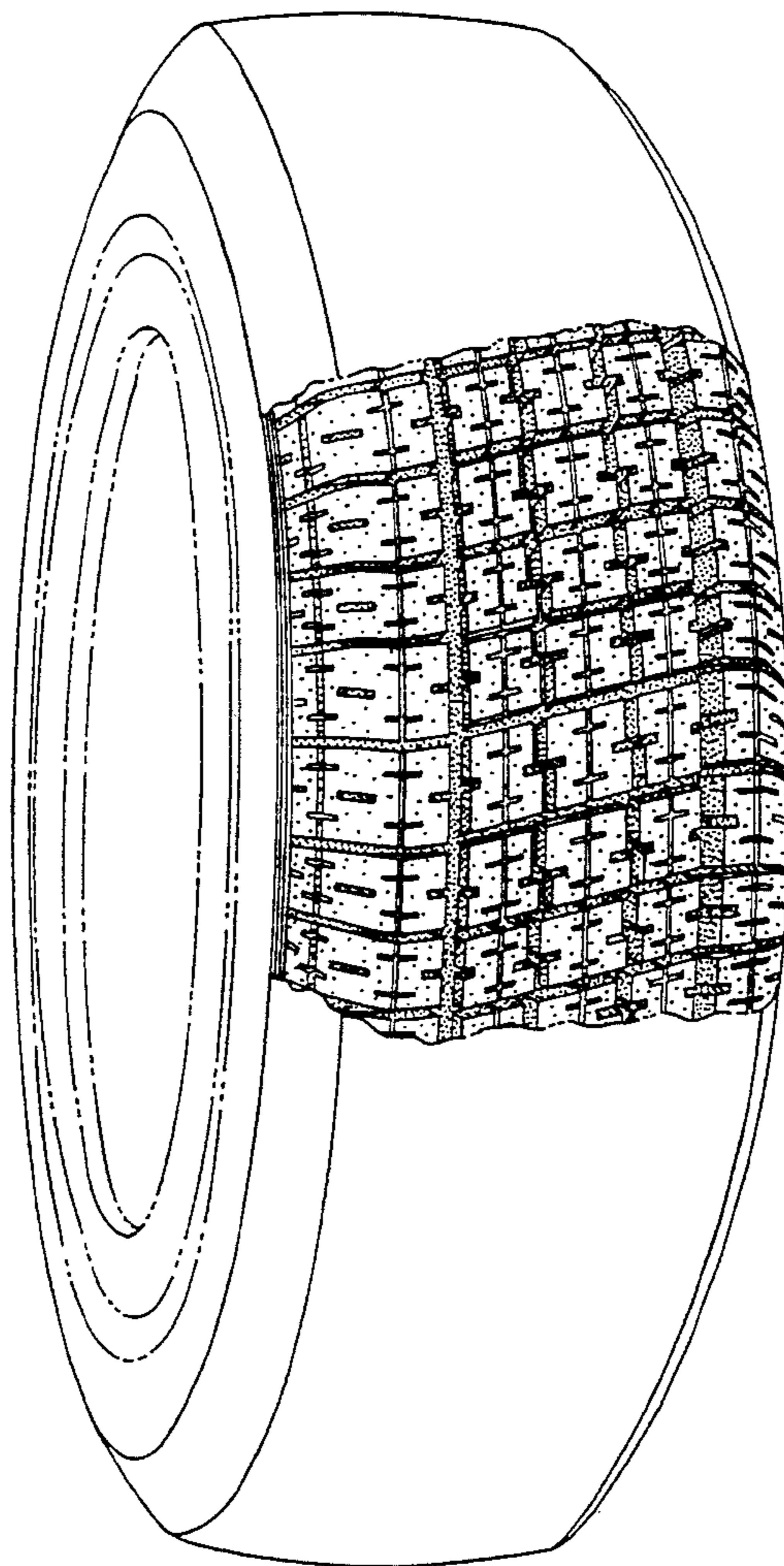

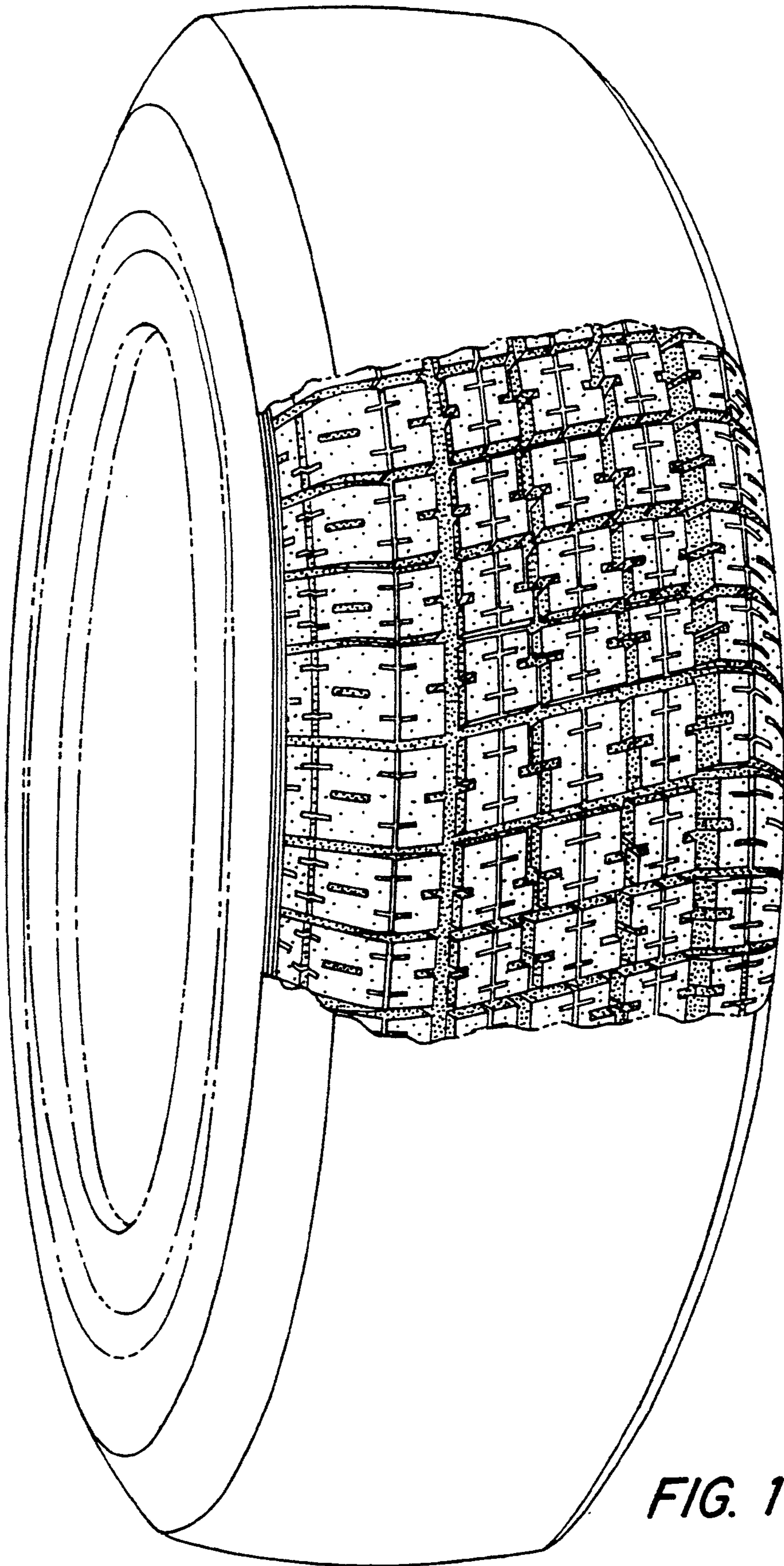

FIG. 1

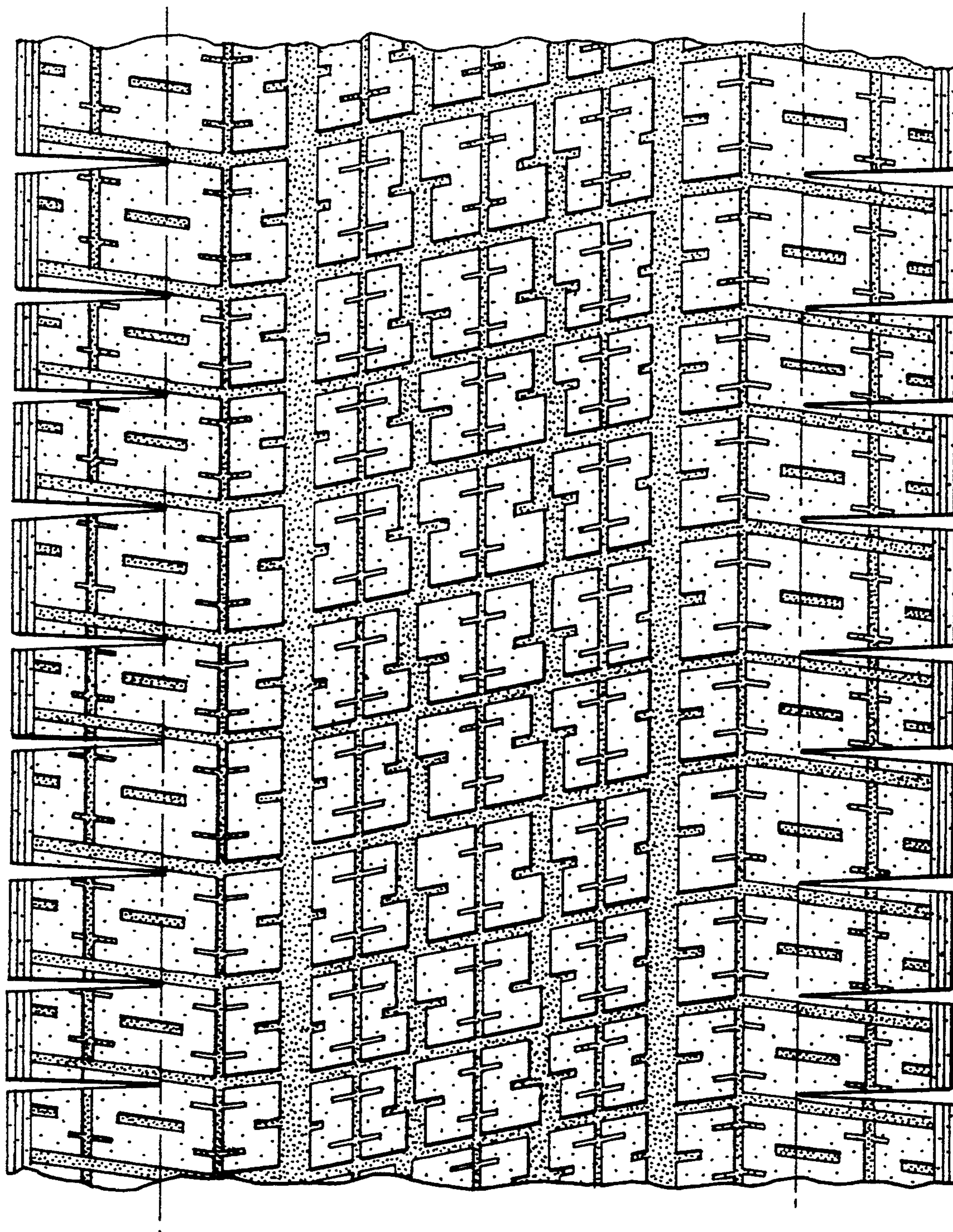

FIG. 2