



US00D350227S

United States Patent [19] Kilgore

[11] Patent Number: **Des. 350,227**
[45] Date of Patent: **** Sep. 6, 1994**

[54] **HEEL INSERT FOR A SHOE SOLE**
[75] Inventor: **Bruce J. Kilgore**, Lake Oswego, Oreg.
[73] Assignee: **Nike, Inc.**, Beaverton, Oreg.
[**] Term: **14 Years**
[21] Appl. No.: **17,644**
[22] Filed: **Jan. 19, 1994**

4,616,431 10/1986 Dassler 36/28
4,660,299 4/1987 Omilusik 36/7.8

(List continued on next page.)

FOREIGN PATENT DOCUMENTS

51380 12/1911 Austria .
1227420 of 0000 France .
946494 6/1949 France 36/7.8
1526637A1 of 0000 U.S.S.R. .

Related U.S. Application Data

[62] Division of Ser. No. 786,887, Nov. 1, 1991, Pat. No. Des. 344,400.
[52] U.S. Cl. **D2/964; D2/967**
[58] Field of Search **D2/896, 946, 950, 961, D2/964-967; 36/1, 3 B, 7.8, 28, 29, 34 R, 35 R, 35 B, 37, 38, 43, 44, 89, 27, 106, 114, 132, 136**

Primary Examiner—Louis S. Zarfes
Attorney, Agent, or Firm—Banner, Birch, McKie & Beckett

[57] CLAIM

The ornamental design for a heel insert for a shoe sole, as shown and described.

DESCRIPTION

[56] References Cited U.S. PATENT DOCUMENTS

D. 39,747 1/1909 McKenna .
D. 136,960 1/1944 Shuford .
D. 145,817 10/1946 Payne D2/965
D. 260,196 8/1981 Plagenhoef .
D. 261,946 11/1981 Trask D2/950
D. 296,493 7/1988 Diaz .
D. 308,285 6/1990 Serna .
413,693 10/1889 Walker 36/7.8
507,490 10/1893 Gambino 36/28
622,673 4/1899 Ferrata 36/3 B
968,020 8/1910 Yandoli 36/27 X
1,075,039 10/1913 Keith 36/1
1,469,717 10/1923 Cutting 36/3 B
2,048,683 7/1936 Brockman D2/964 X
2,399,543 4/1946 Dack 36/106
2,710,460 6/1955 Stasinis 36/28 X
2,985,971 8/1960 Murawski 36/29
3,822,490 7/1974 Murawski 36/35 R
4,223,457 9/1980 Borgeas 36/37 X
4,237,625 12/1980 Cole et al. 36/28
4,262,433 4/1981 Hagg et al. 36/35 B
4,322,892 4/1982 Inohora 36/29
4,392,666 7/1983 Ramer 36/38 X
4,438,573 3/1984 McBarrow 36/3 B
4,535,553 8/1985 Derderian et al. 36/28
4,573,279 3/1986 Feuer-Zogel et al. 36/35 R
4,611,412 9/1986 Cohen 32/28

FIG. 1 is an elevational view of one side of a heel insert for a shoe sole showing my new design;
FIG. 2 is an elevational view of the other side thereof;
FIG. 3 is a top plan view thereof;
FIG. 4 is a rear elevational view thereof;
FIG. 5 is a cross sectional view taken along line 5—5 of FIG. 1;
FIG. 6 is a cross sectional view taken along line 6—6 of FIG. 1;
FIG. 7 is an elevational view of one side of a second embodiment of a heel insert for a shoe sole showing my new design;
FIG. 8 is an elevational view of the other side of the second embodiment;
FIG. 9 is a top plan view of the second embodiment;
FIG. 10 is a rear elevational view of the second embodiment;
FIG. 11 is a cross sectional view taken along line 11—11 of FIG. 7; and,
FIG. 12 is a cross sectional view taken along line 12—12 of FIG. 7.
The broken lines showing the remaining portions of the sole and shoe upper in FIGS. 1-12 form no part of the claimed design.

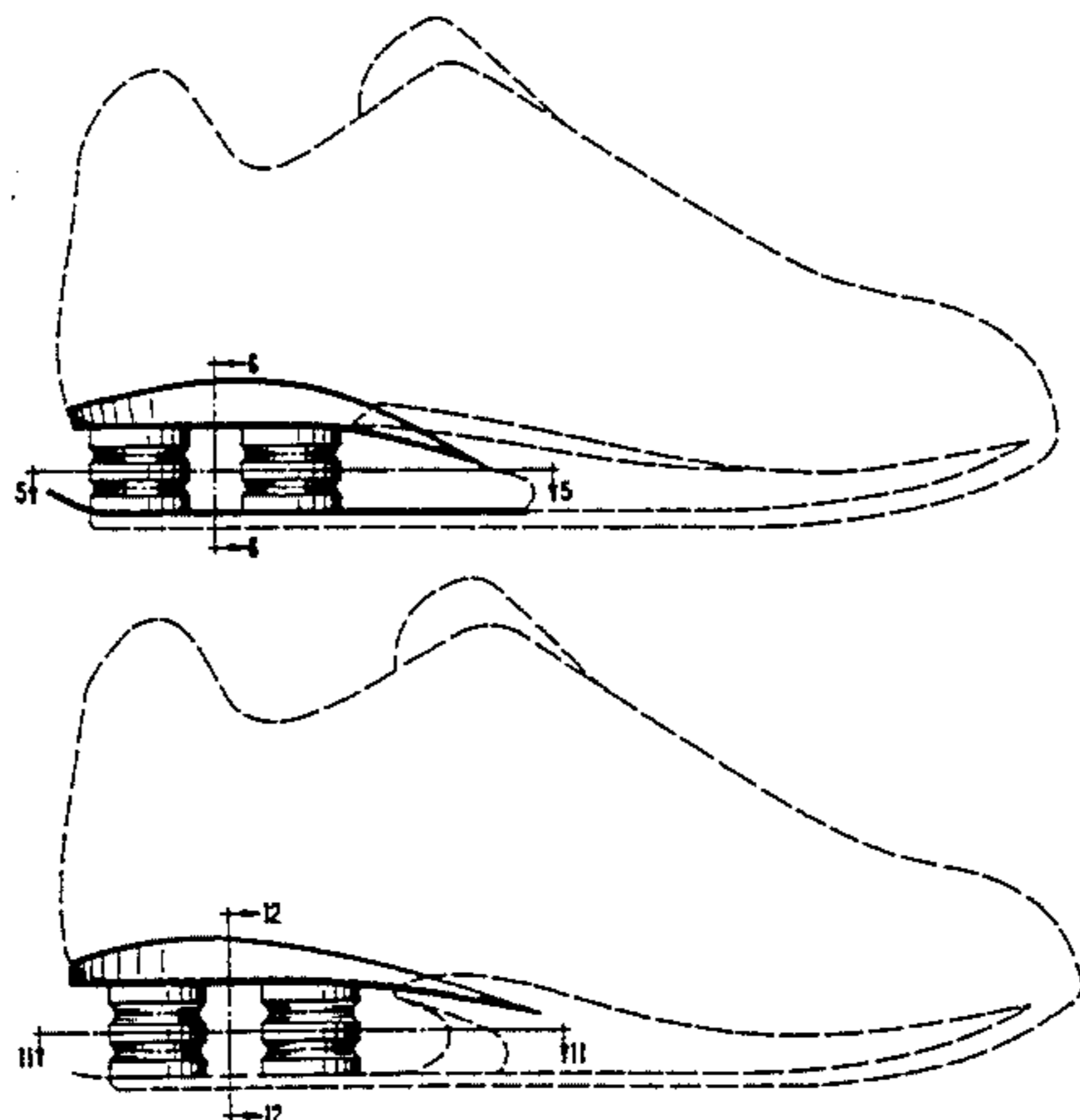

U.S. PATENT DOCUMENTS

4,663,865	5/1987	Telecemian	36/114	4,878,300	11/1989	Bogaty	36/28 X
4,680,875	7/1987	Danieli	36/28 X	4,881,329	11/1989	Crowley	36/38
4,680,876	7/1987	Peng	36/35 B	4,887,367	12/1989	Mackness et al.	36/28
4,715,130	12/1987	Scatena	36/28 X	4,918,838	4/1990	Chang	36/28
4,722,131	2/1988	Huang .		4,918,841	4/1990	Turner et al.	36/114
4,815,221	3/1989	Diaz	36/28 X	4,936,029	6/1990	Rudy	36/29
4,817,304	4/1989	Parker et al.	36/114	4,936,030	6/1990	Rennex	36/28
4,843,741	7/1989	Yung-Mao	36/114	4,956,927	9/1990	Misevich et al.	36/28 X
				5,014,449	5/1991	Richard et al.	36/114

FIG. 1

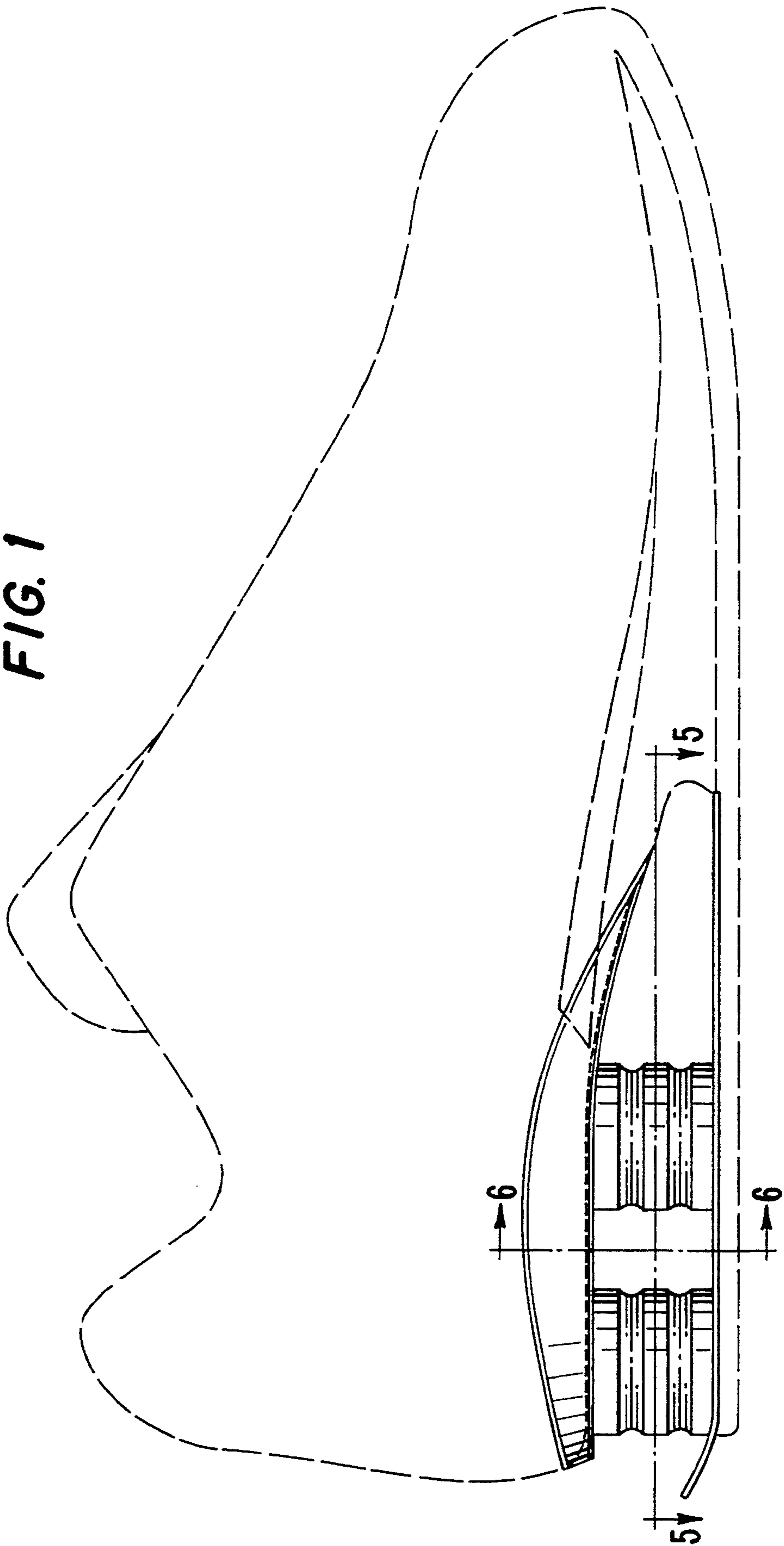

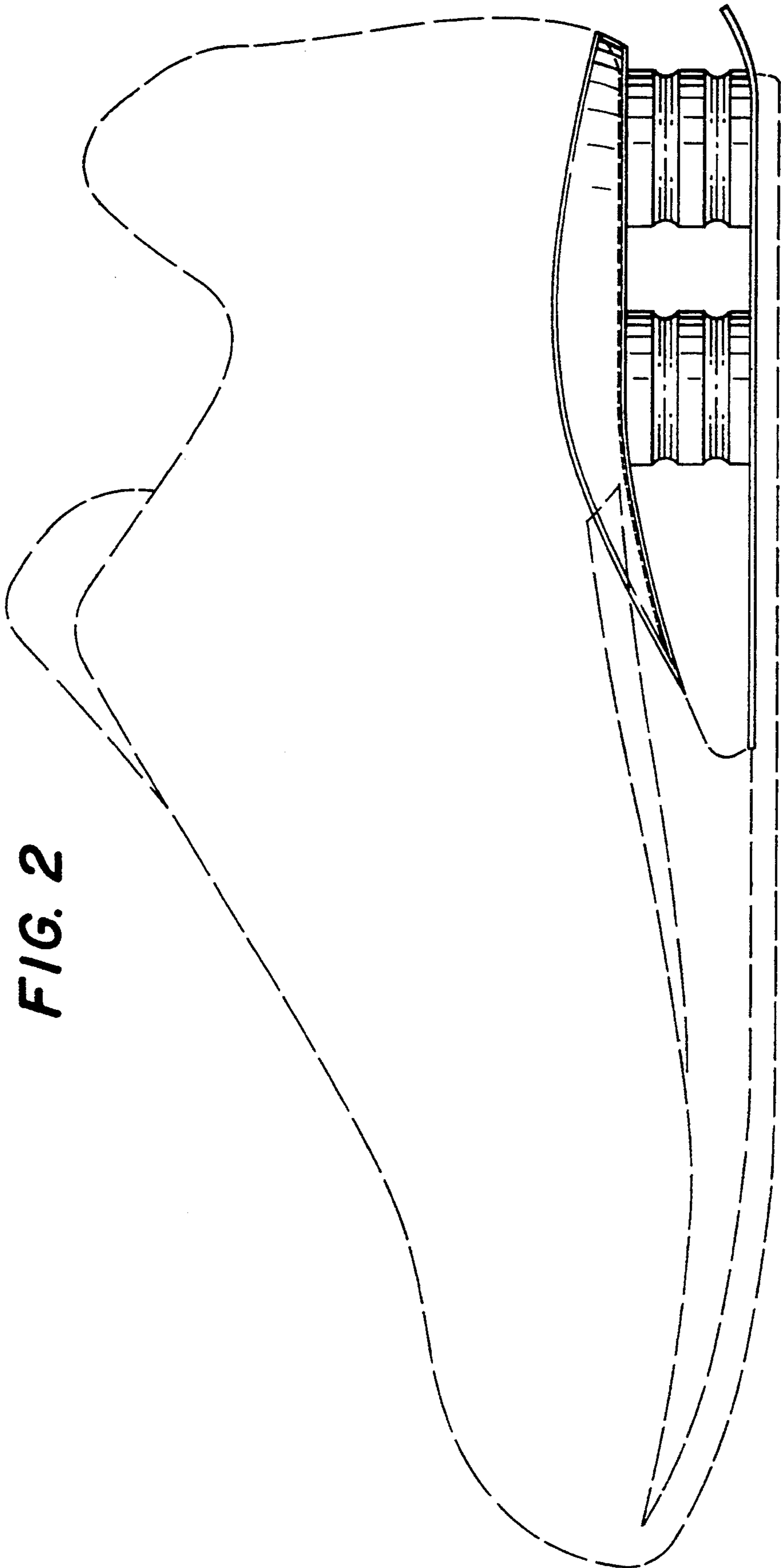

FIG. 2

FIG. 3

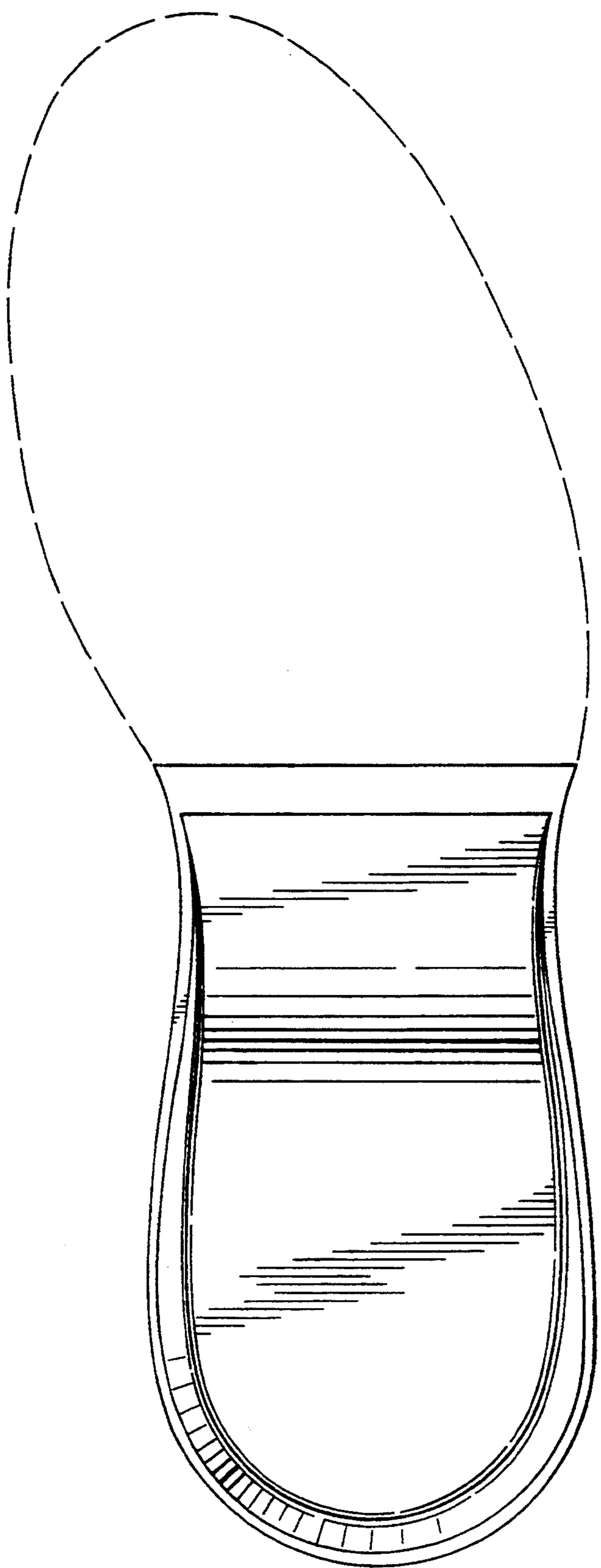

FIG. 5

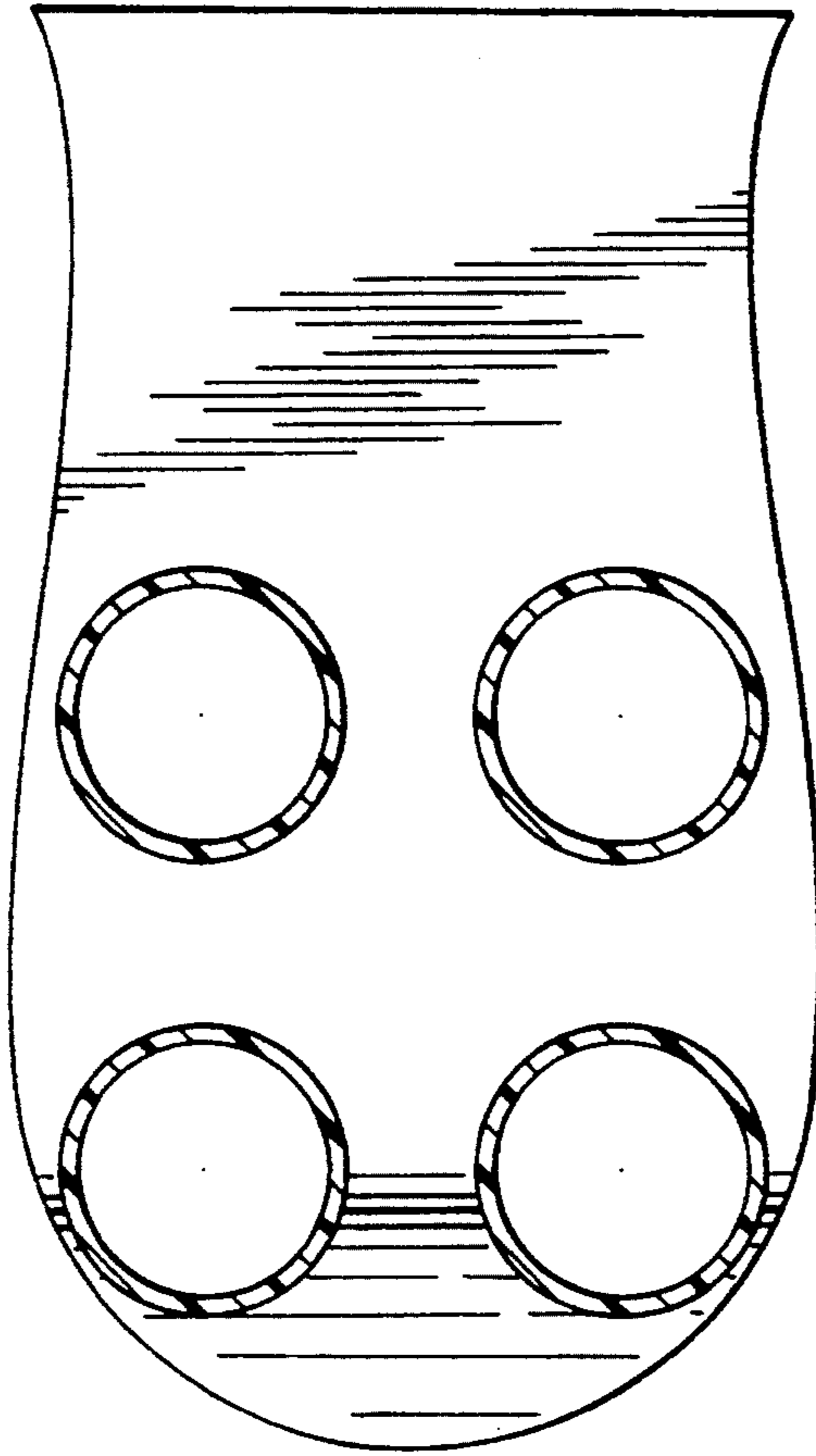

FIG. 4

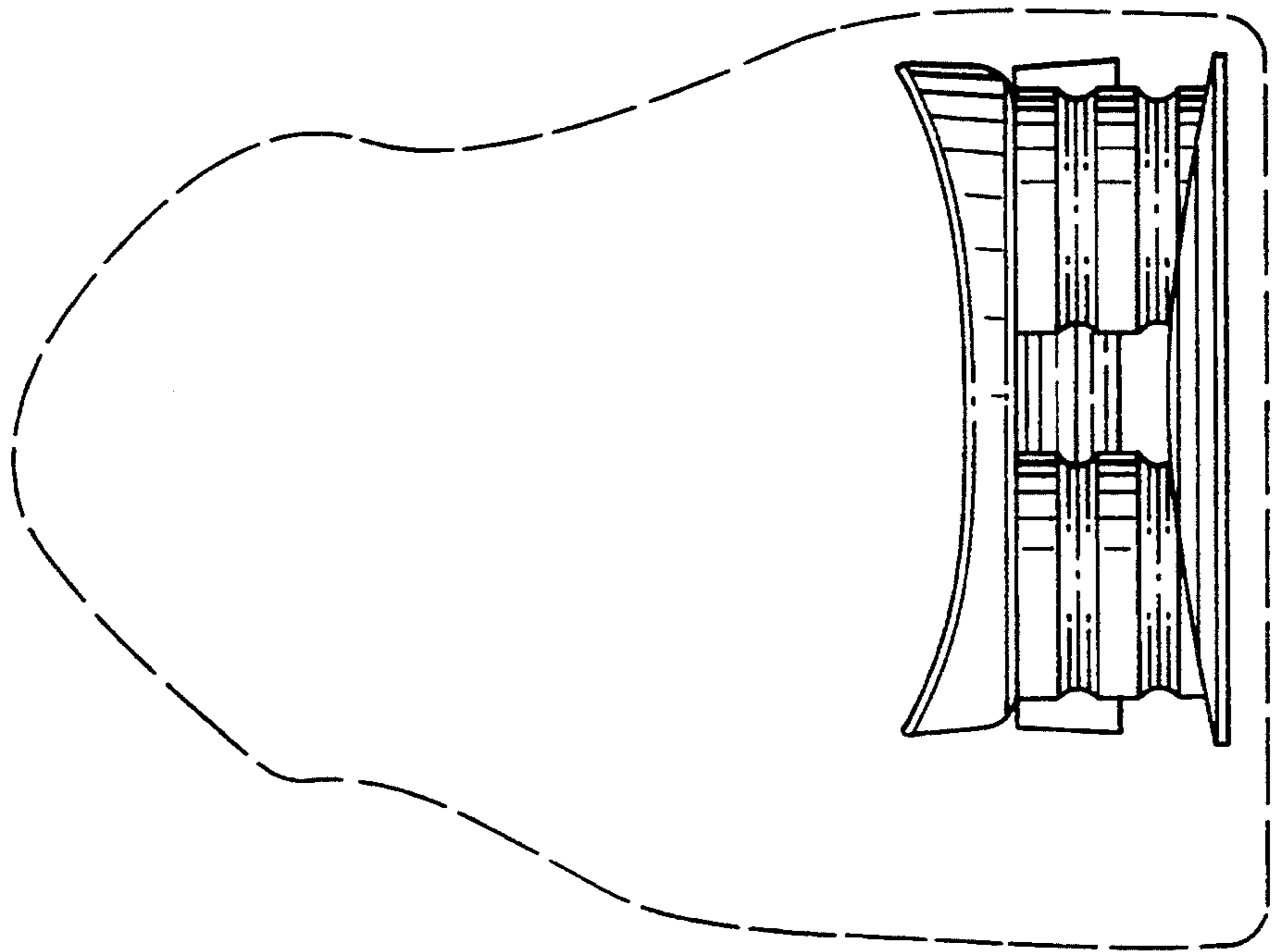

FIG. 6

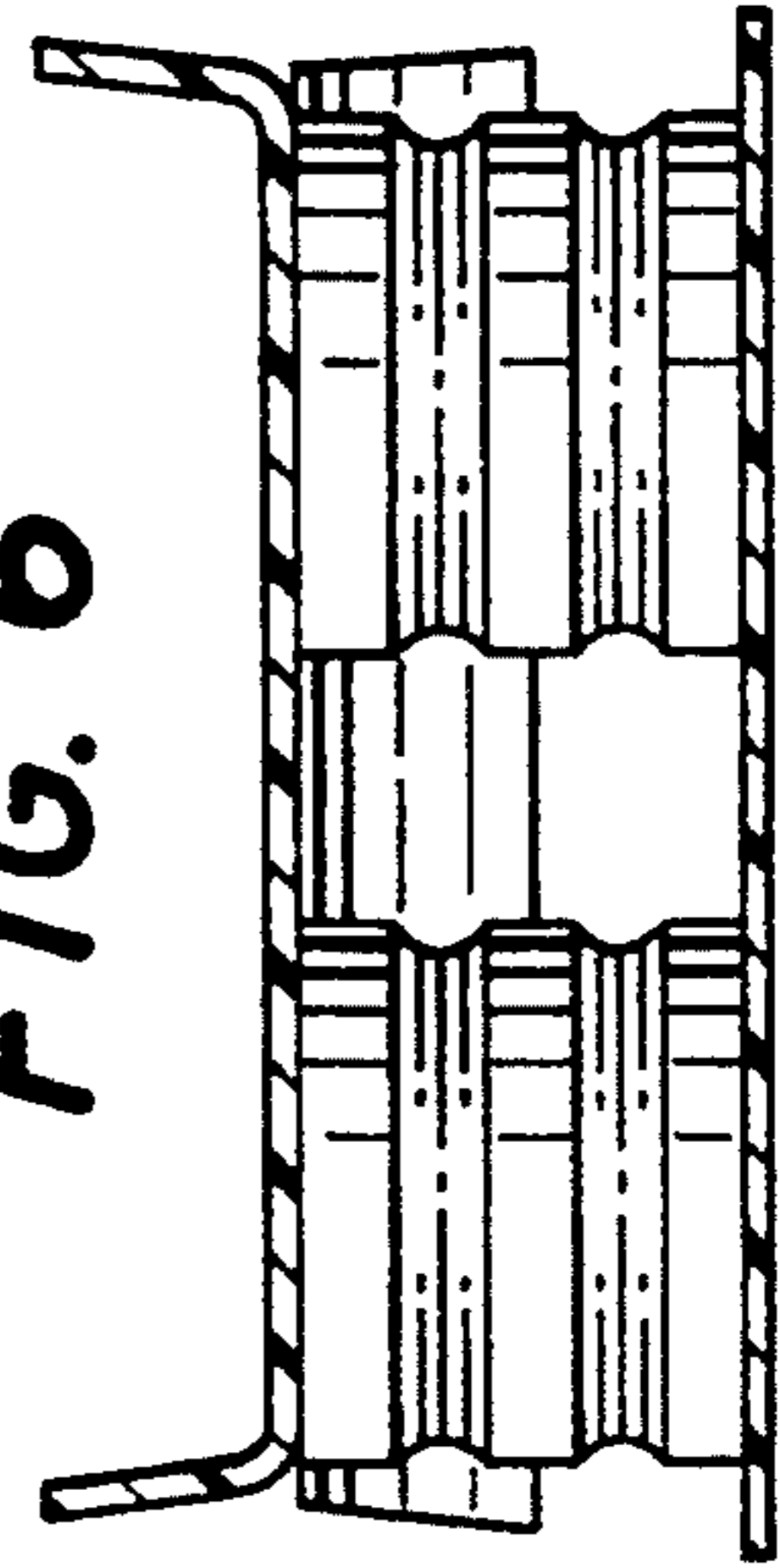
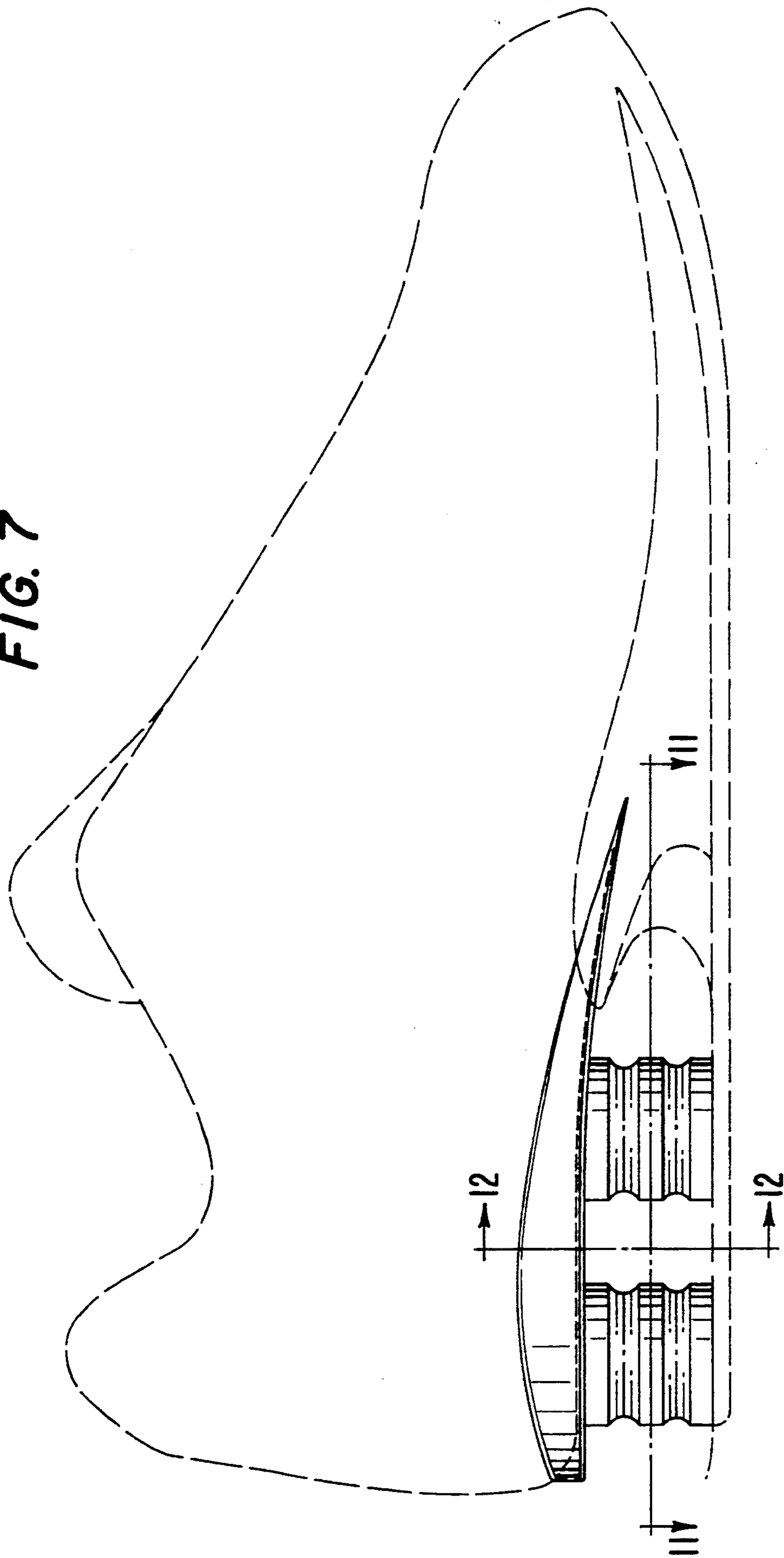

FIG. 7



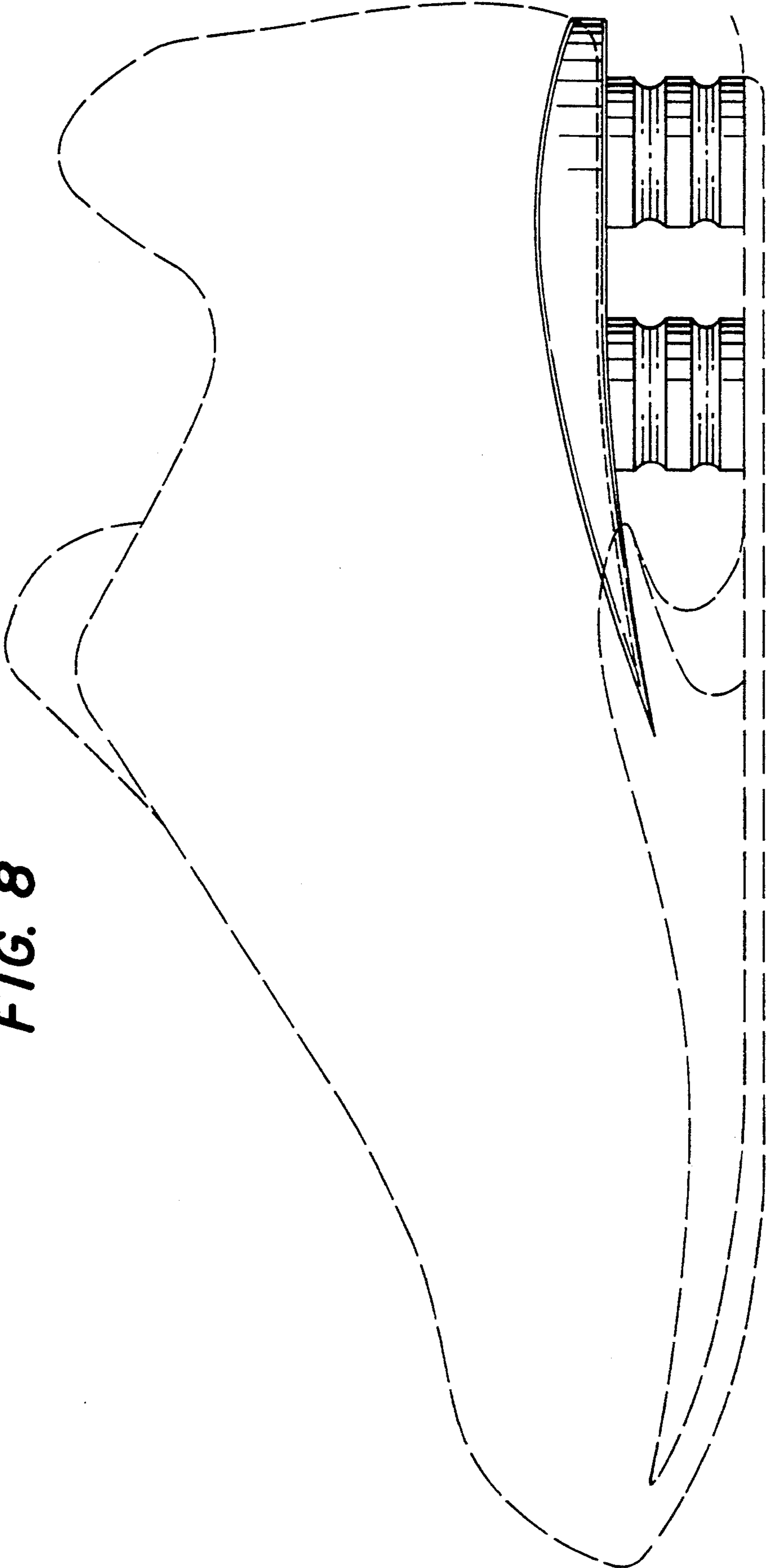

FIG. 8

FIG. 9

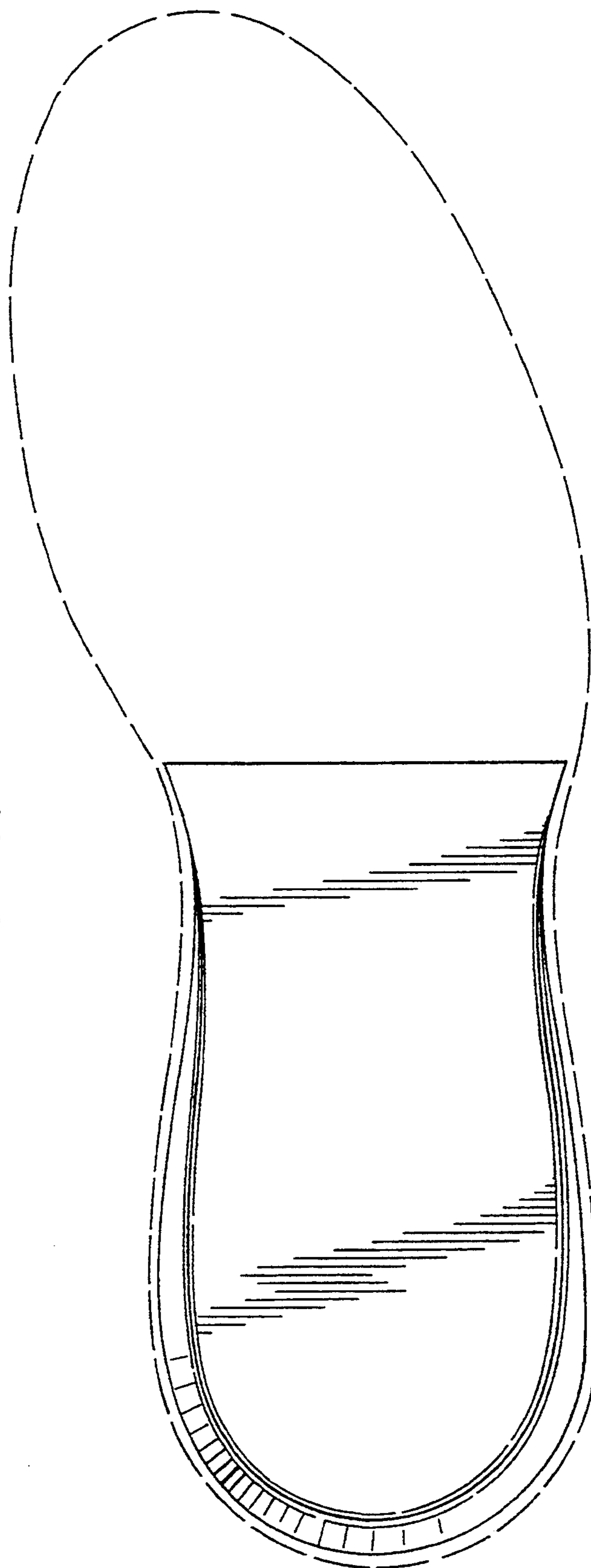

FIG. 11

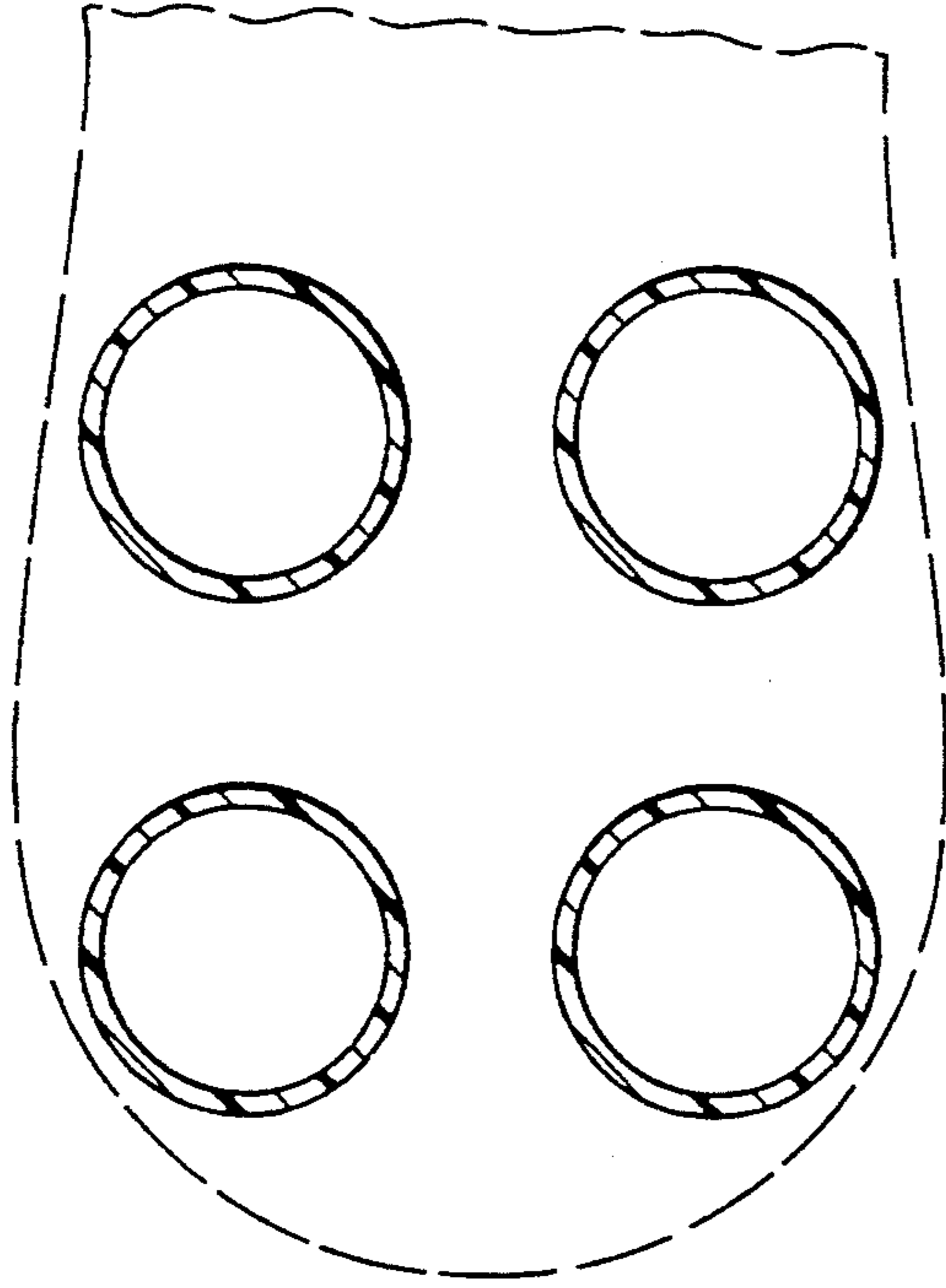

FIG. 12

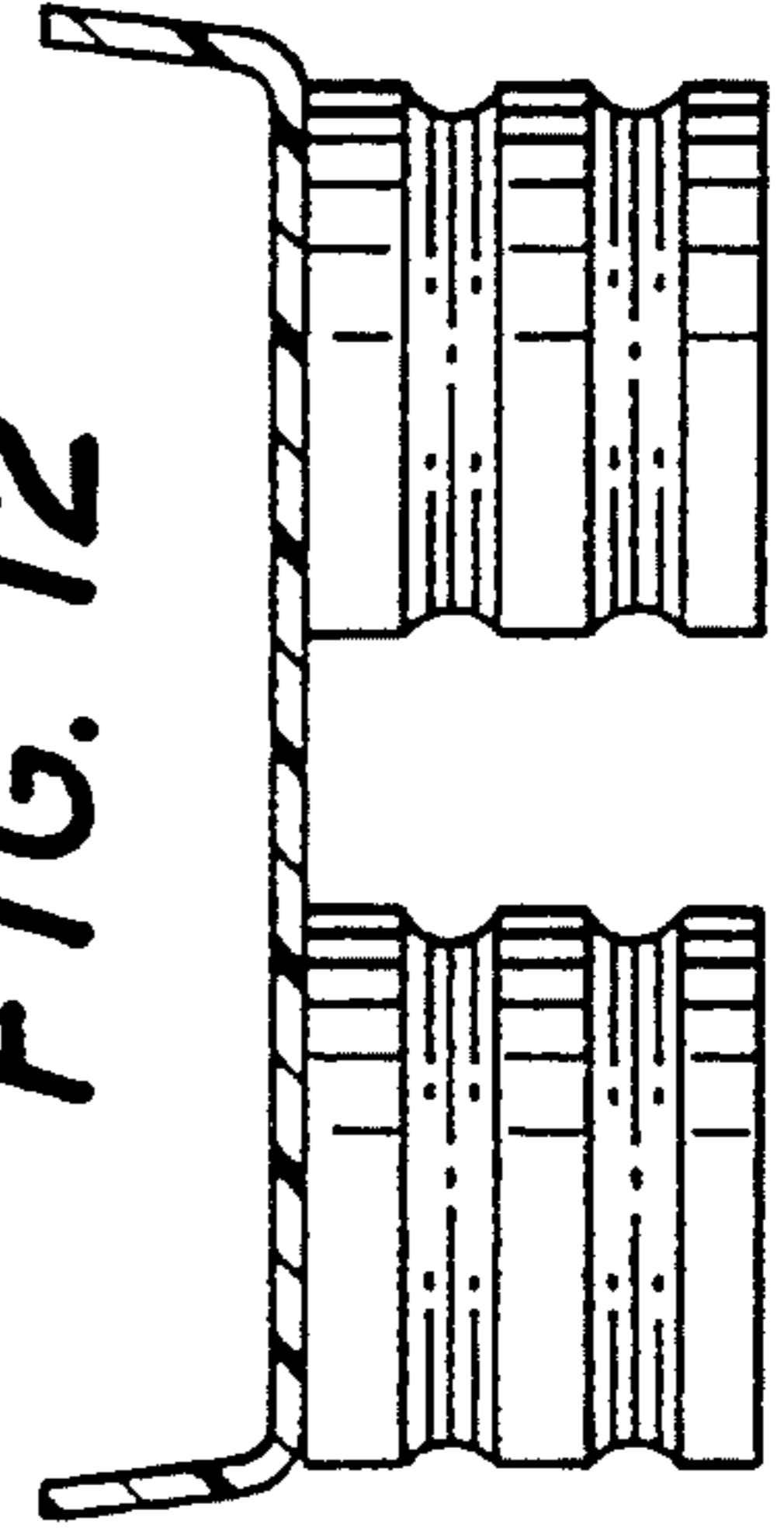

FIG. 10

