



US00D350225S

United States Patent [19] Kilgore

[11] Patent Number: **Des. 350,225**
[45] Date of Patent: **** Sep. 6, 1994**

[54] **HEEL INSERT FOR A SHOE SOLE**

[75] Inventor: **Bruce J. Kilgore**, Lake Oswego, Oreg.

[73] Assignee: **Nike, Inc.**, Beaverton, Oreg.

[**] Term: **14 Years**

[21] Appl. No.: **17,640**

[22] Filed: **Jan. 19, 1994**

Related U.S. Application Data

[62] Division of Ser. No. 786,931, Nov. 1, 1991, Pat. No. D. 344,399.

[52] U.S. Cl. **D2/964; D2/965**

[58] Field of Search **D2/896, 946, 950, 961, D2/964-967; 36/1, 3 B, 7.8, 28, 29, 34 R, 35 R, 35 B, 37, 38, 43, 44, 89, 106, 114, 139, 136**

[56] References Cited

U.S. PATENT DOCUMENTS

- D. 39,747 1/1909 McKenna .
- D. 136,960 1/1944 Shuford D2/965
- D. 145,817 10/1946 Payne .
- D. 260,196 8/1981 Plagenhoef .
- D. 261,946 11/1981 Trask D2/950
- D. 296,493 7/1988 Diaz .
- D. 308,285 6/1990 Serna .
- 413,693 10/1889 Walker 36/7.8 X
- 507,490 10/1893 Gambino 36/28
- 622,673 4/1899 Ferrata 36/3 B
- 968,020 8/1910 Yandoli 36/37 X
- 1,075,039 10/1913 Keith 36/1
- 1,469,717 10/1923 Cutting 36/3 B
- 2,048,683 7/1936 Brockman 36/35 R
- 2,399,543 4/1946 Dack .
- 2,710,460 6/1955 Stasinos 36/28 X
- 2,985,971 8/1960 Murawski 36/29
- 3,822,490 7/1974 Murawski 36/35 R
- 4,223,457 9/1980 Borgeas 36/37 X
- 4,237,625 12/1980 Cole et al. 36/28
- 4,262,433 4/1981 Hagg et al. 36/35 B
- 4,322,892 4/1982 Inohora 36/29
- 4,438,673 3/1984 McBarron 36/3 B
- 4,535,553 8/1985 Derderian et al. 36/28
- 4,573,279 3/1986 Feurer-Zogel et al. 36/35 R

- 4,611,412 9/1986 Cohen 36/28
- 4,616,431 10/1986 Dassler 36/28
- 4,660,299 4/1987 Omilusik 36/7.8
- 4,663,865 5/1987 Telecemian 36/114
- 4,680,875 7/1987 Danieli 36/28 X
- 4,680,876 7/1987 Peng 36/35 B
- 4,715,130 12/1987 Scatena 36/28 X
- 4,722,131 2/1988 Huang .
- 4,815,221 3/1989 Diaz 36/28 X
- 4,817,304 4/1989 Parker et al. 36/114
- 4,843,741 7/1989 Yung-Mao 36/114
- 4,878,300 11/1989 Bogaty 36/28 X
- 4,881,329 11/1989 Crowley 36/38
- 4,887,367 12/1989 Mackness et al. 36/28
- 4,918,838 4/1990 Chang 36/28
- 4,918,841 4/1990 Turner et al. 36/28
- 4,936,029 6/1990 Rudy 36/29
- 4,936,030 6/1990 Rennex 36/29
- 4,956,927 9/1990 Misevich et al. 36/28 X
- 5,014,449 5/1991 Richard et al. 36/114

FOREIGN PATENT DOCUMENTS

- 51380 of 1911 Austria 36/37
- 946494 6/1949 France 36/7.8
- 1227420 8/1960 France .
- 1526637A1 12/1989 U.S.S.R. .

Primary Examiner—Louis S. Zarfaz
Attorney, Agent, or Firm—Banner, Birch, McKie & Beckett

[57] CLAIM

The ornamental design for a heel insert for a shoe sole, as shown and described.

DESCRIPTION

FIG. 1 is an elevational view of one side of a heel insert for a shoe sole showing my new design;
FIG. 2 is an elevational view of the other side thereof;
FIG. 3 is a top plan view thereof;
FIG. 4 is a rear elevational view thereof;
FIG. 5 is a cross sectional view taken along line 5—5 of FIG. 1; and,
FIG. 6 is a cross sectional view taken along line 6—6 of FIG. 1.

The broken lines showing the remaining portions of the sole and shoe upper in FIGS. 1-6 form no part of the claimed design.

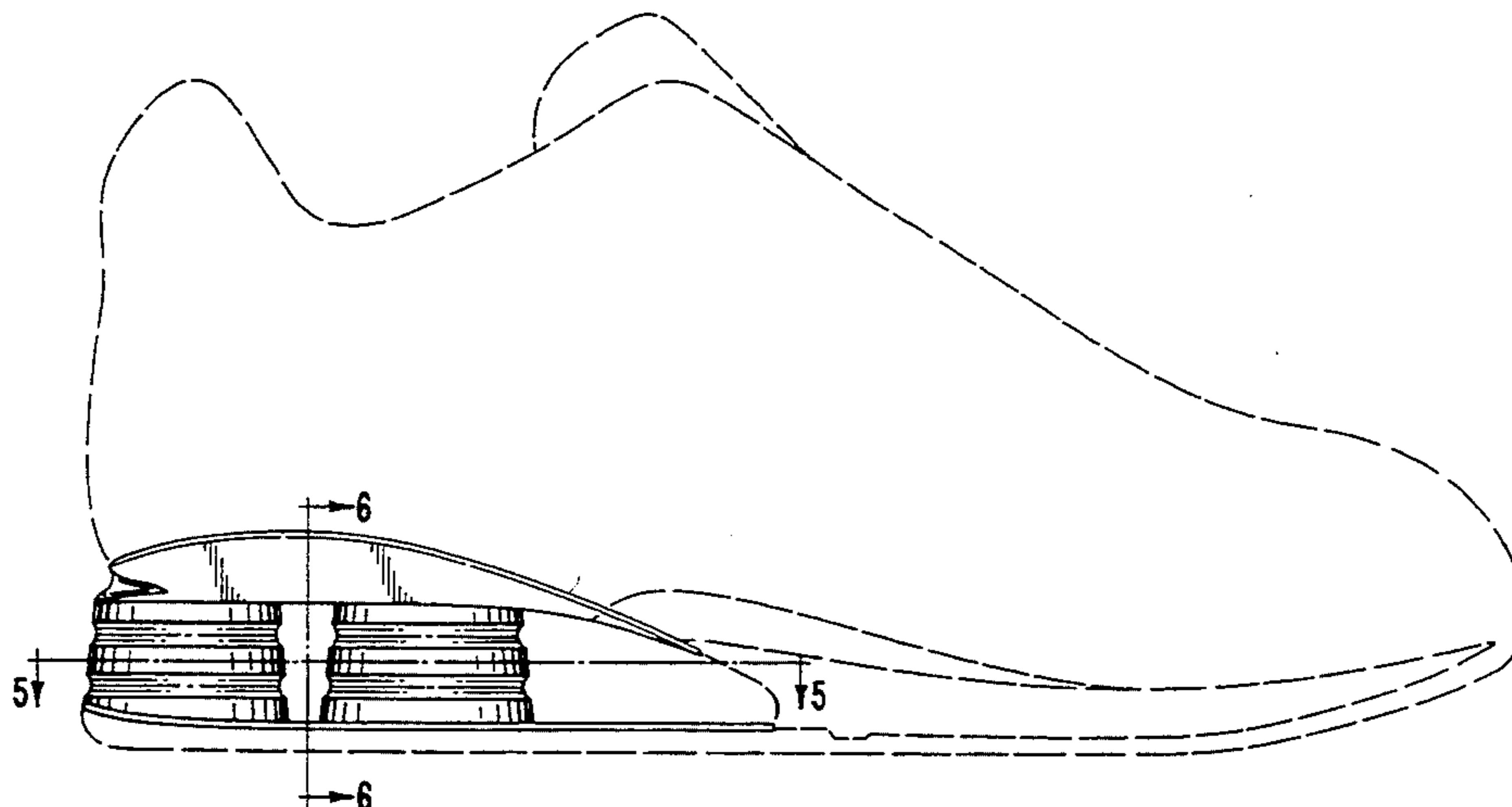

FIG. 1

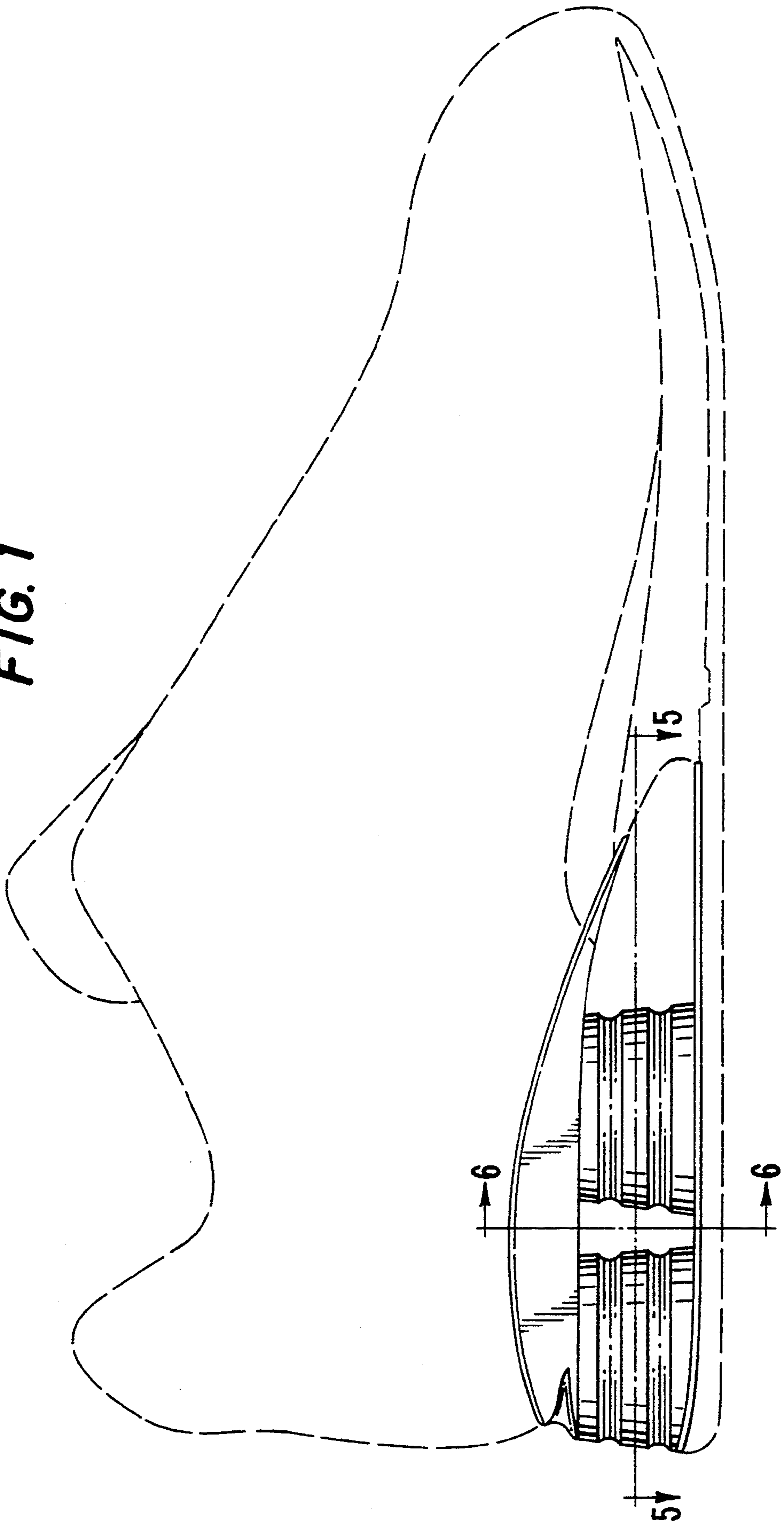

FIG. 2

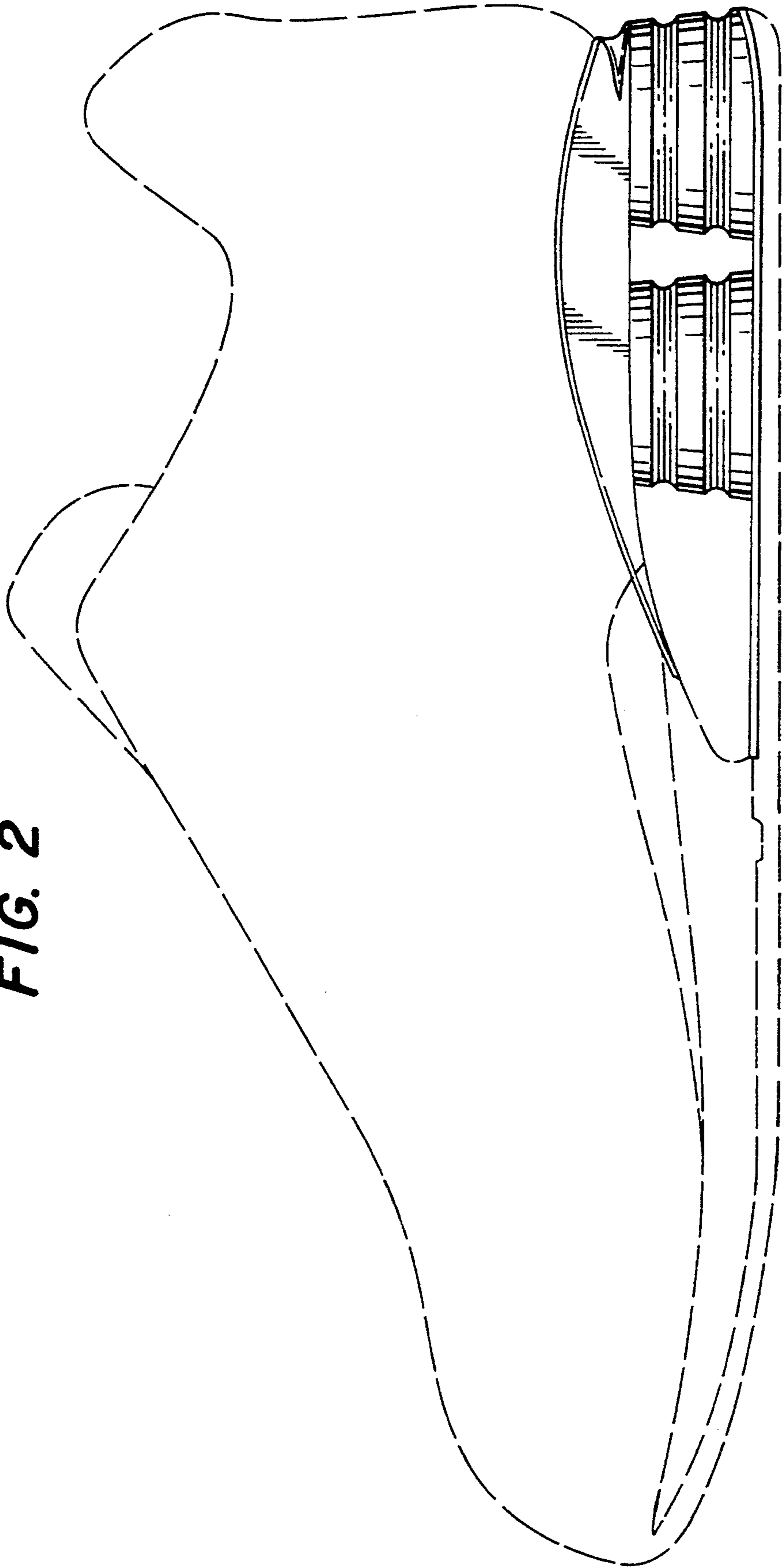

FIG. 3

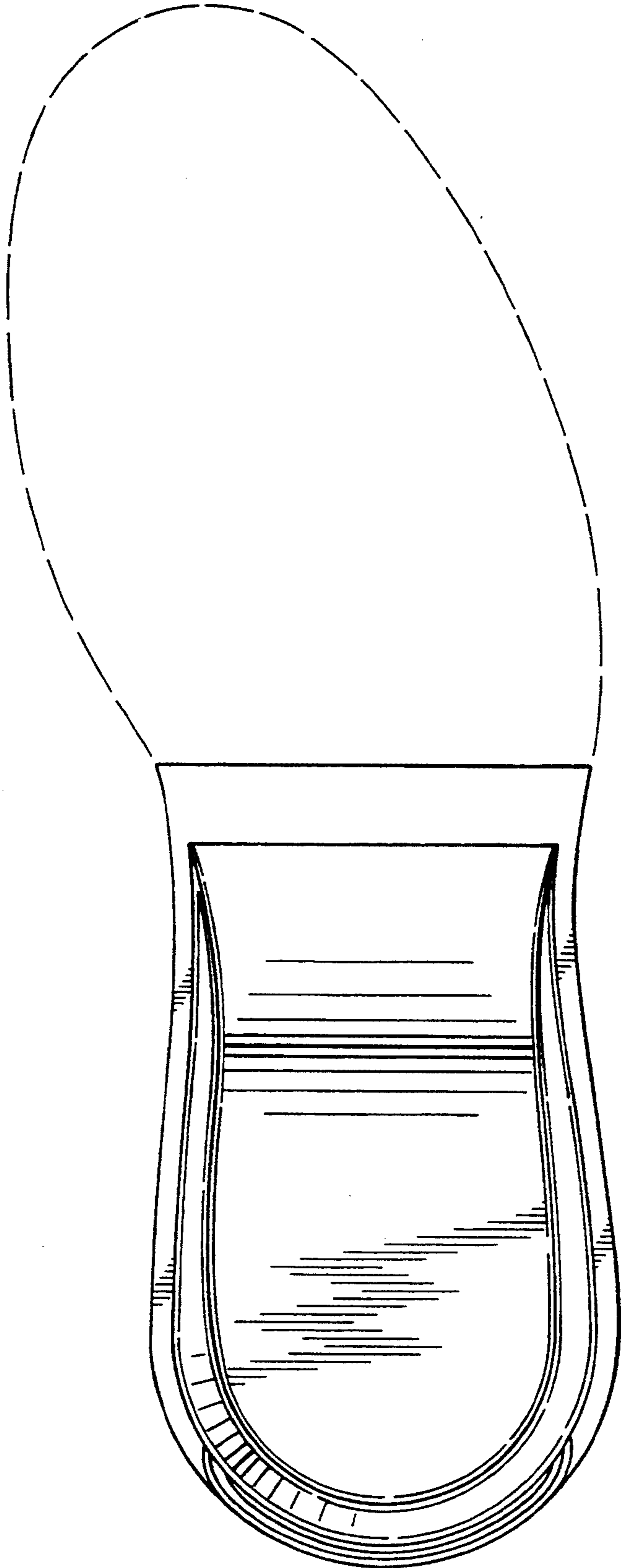

FIG. 5

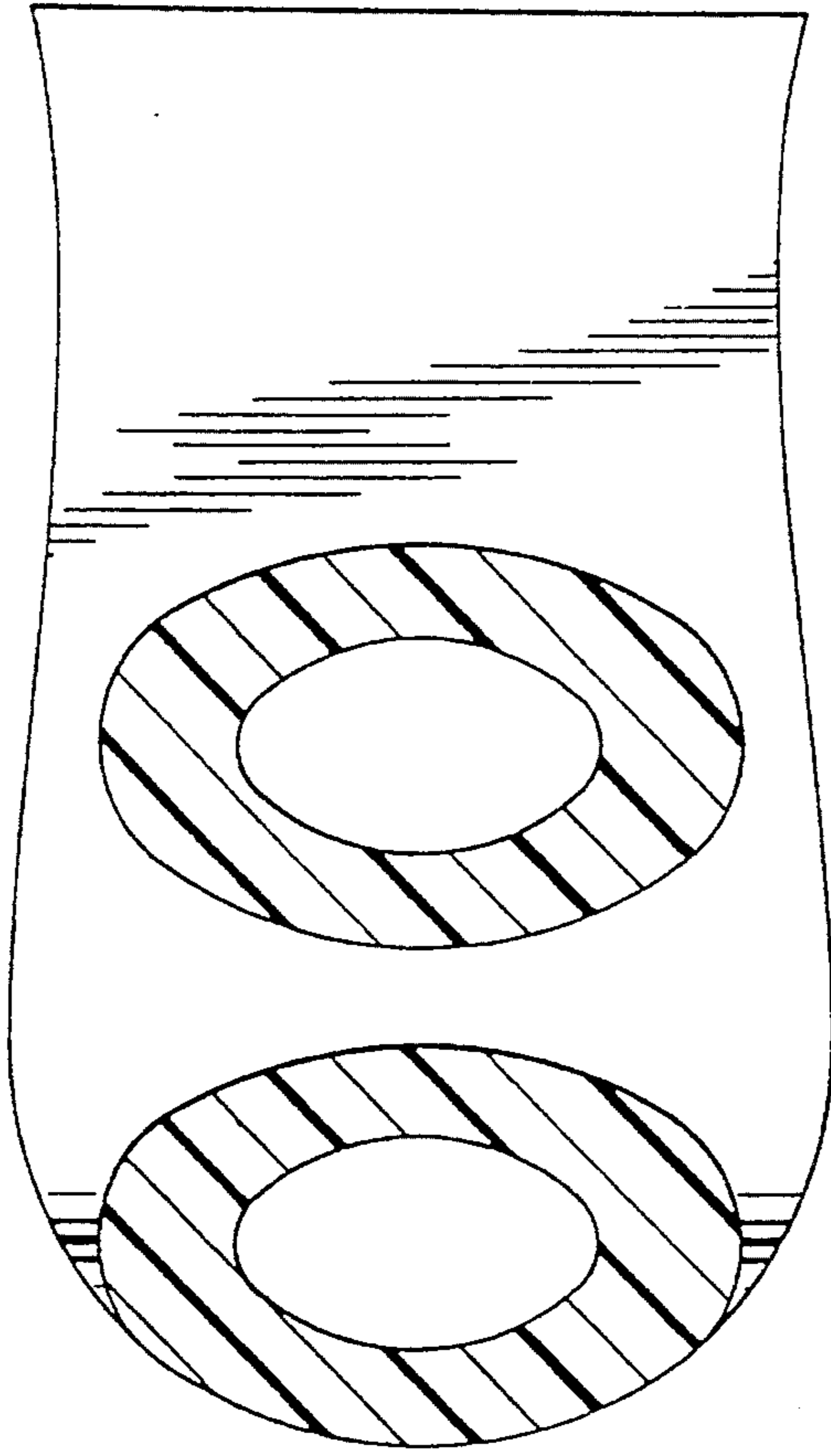

FIG. 6

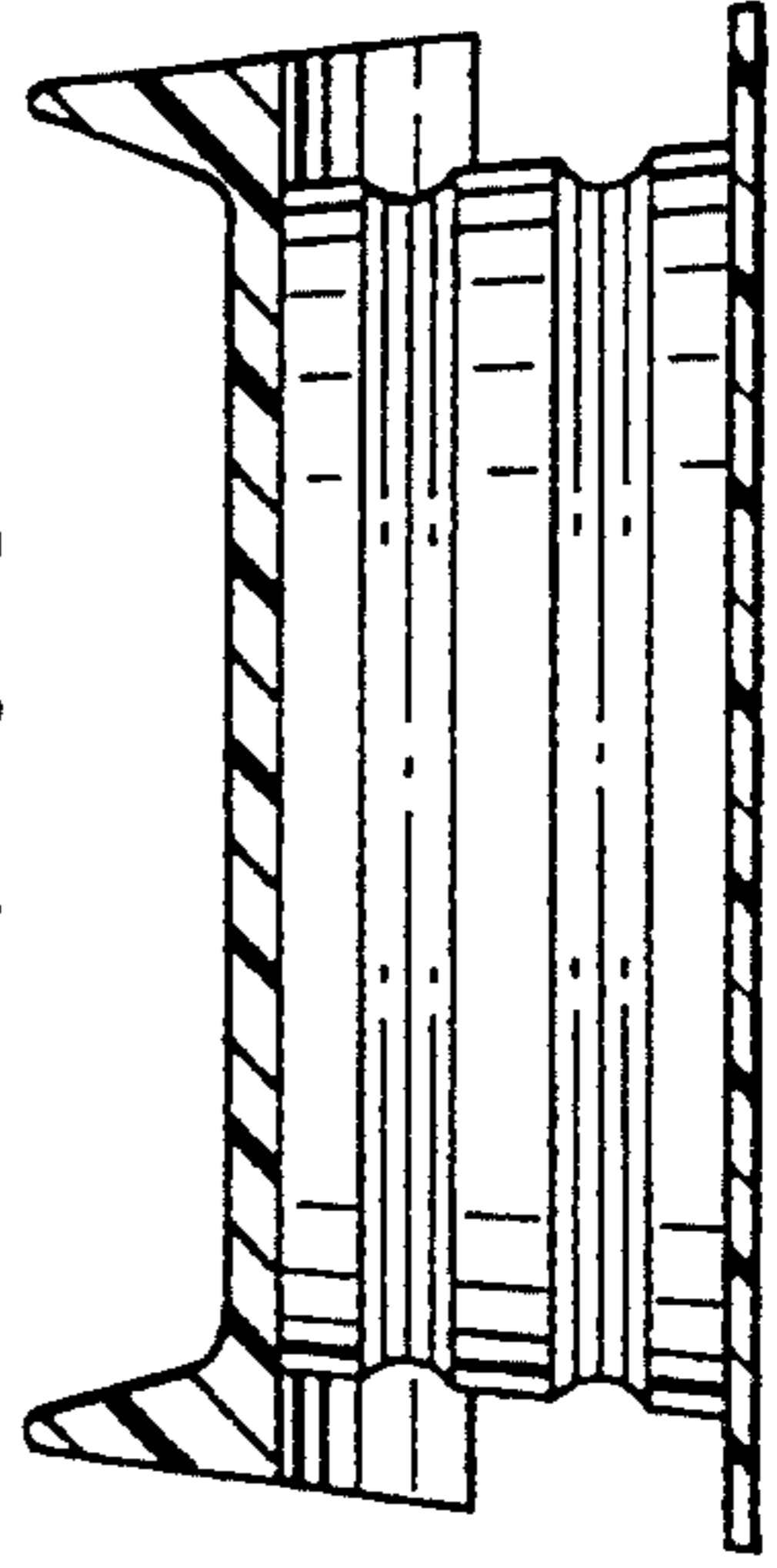

FIG. 4

