



US00D350222S

United States Patent [19]

[11] Patent Number: **Des. 350,222**

Hase

[45] Date of Patent: **** Sep. 6, 1994**

[54] **SPORTS SHOE**

D. 304,389	11/1989	Miller	D2/970
D. 307,509	5/1990	Kittle	D2/970
D. 312,722	12/1990	Miller et al.	D2/970
D. 325,809	5/1992	Close	D2/970
D. 339,673	9/1993	Crowley	D2/970

[75] Inventor: **Yoshiaki Hase, Irvine, Calif.**

[73] Assignee: **Asics Corporation, Hyogo, Japan**

[**] Term: **14 Years**

*Primary Examiner—Louis S. Zarfes
Attorney, Agent, or Firm—Nixon & Vanderhye*

[21] Appl. No.: **8,848**

[22] Filed: **May 27, 1993**

[57] CLAIM

[30] Foreign Application Priority Data

Dec. 3, 1992 [JP] Japan 4-35761

[52] U.S. Cl. **D2/902; D2/959**

[58] Field of Search D2/896, 902, 907-912,
D2/969, 970; 36/45, 83, 84, 89, 102-107,
112-114, 132, 136

The ornamental design for a sports shoe, as shown and described.

DESCRIPTION

[56] References Cited

U.S. PATENT DOCUMENTS

D. 291,383 8/1987 Campbell et al. D2/902

FIG. 1 is a front elevational view thereof;
FIG. 2 is a rear elevational view thereof;
FIG. 3 is a top plan view thereof;
FIG. 4 is a bottom plan view thereof;
FIG. 5 is a right side elevational view thereof; and,
FIG. 6 is a left side elevational view thereof.
The design is symmetrical in respect of the correspond-
ing opposite sports shoe.



Fig. 1



Fig. 2

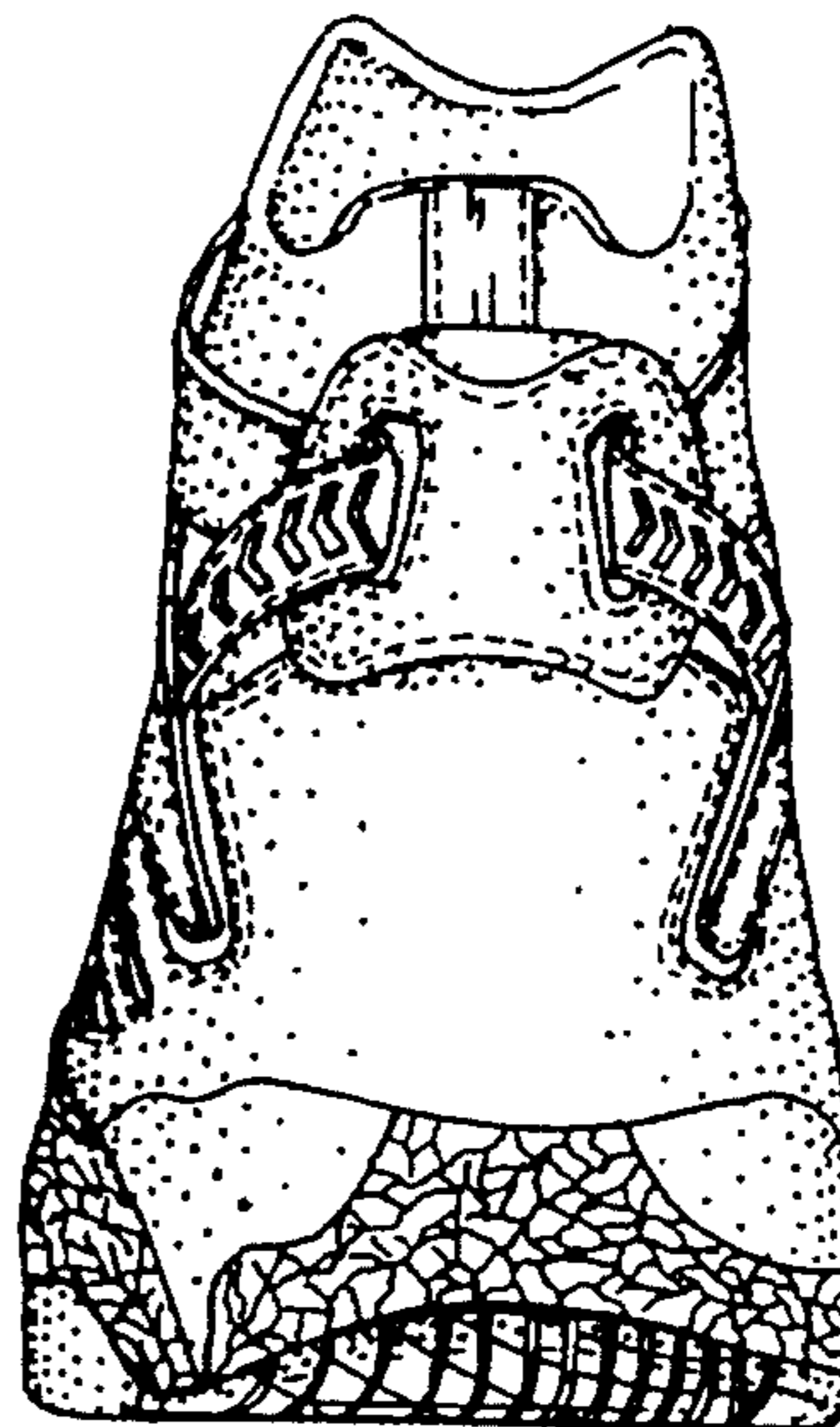

Fig. 3

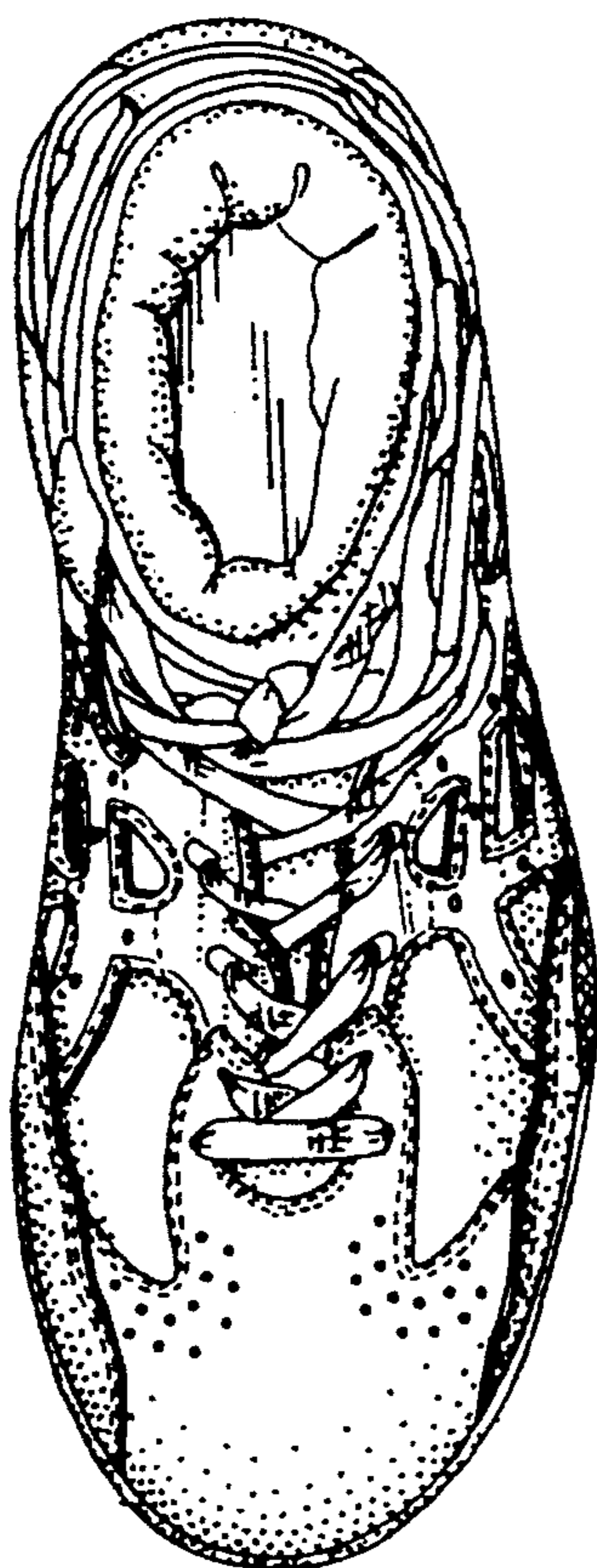

Fig. 4

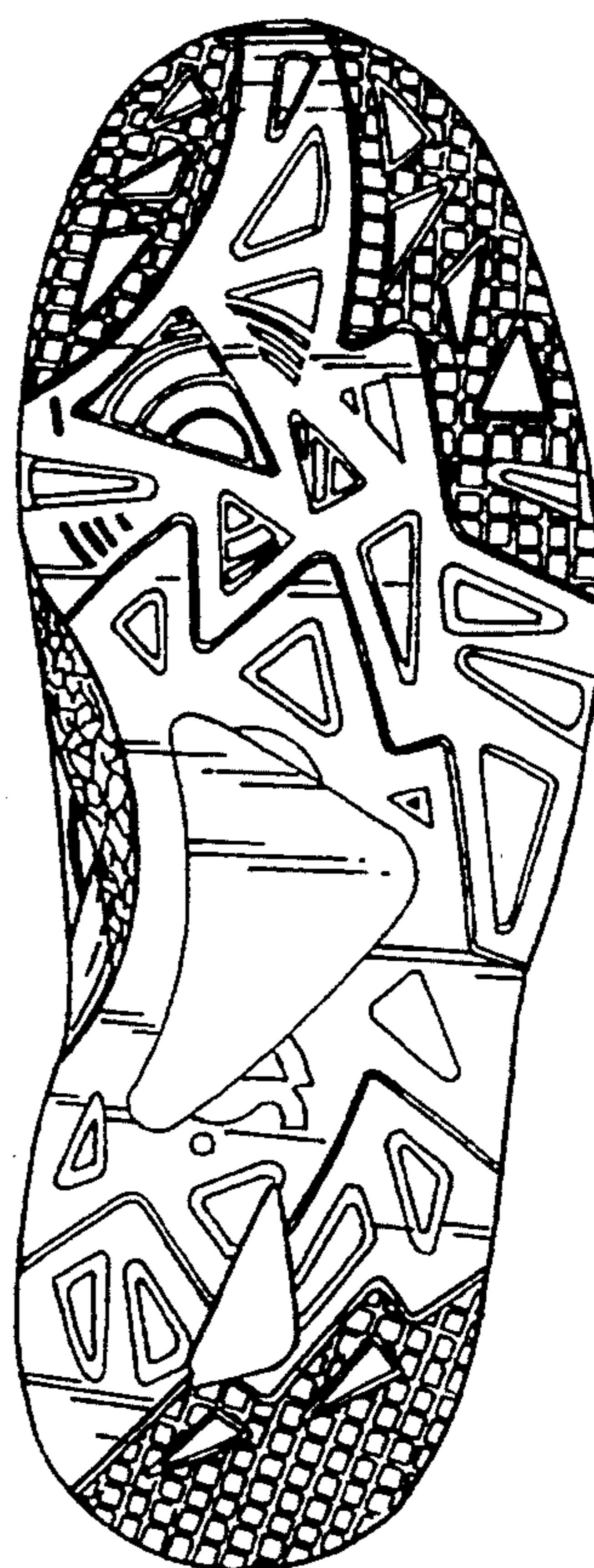

Fig. 5

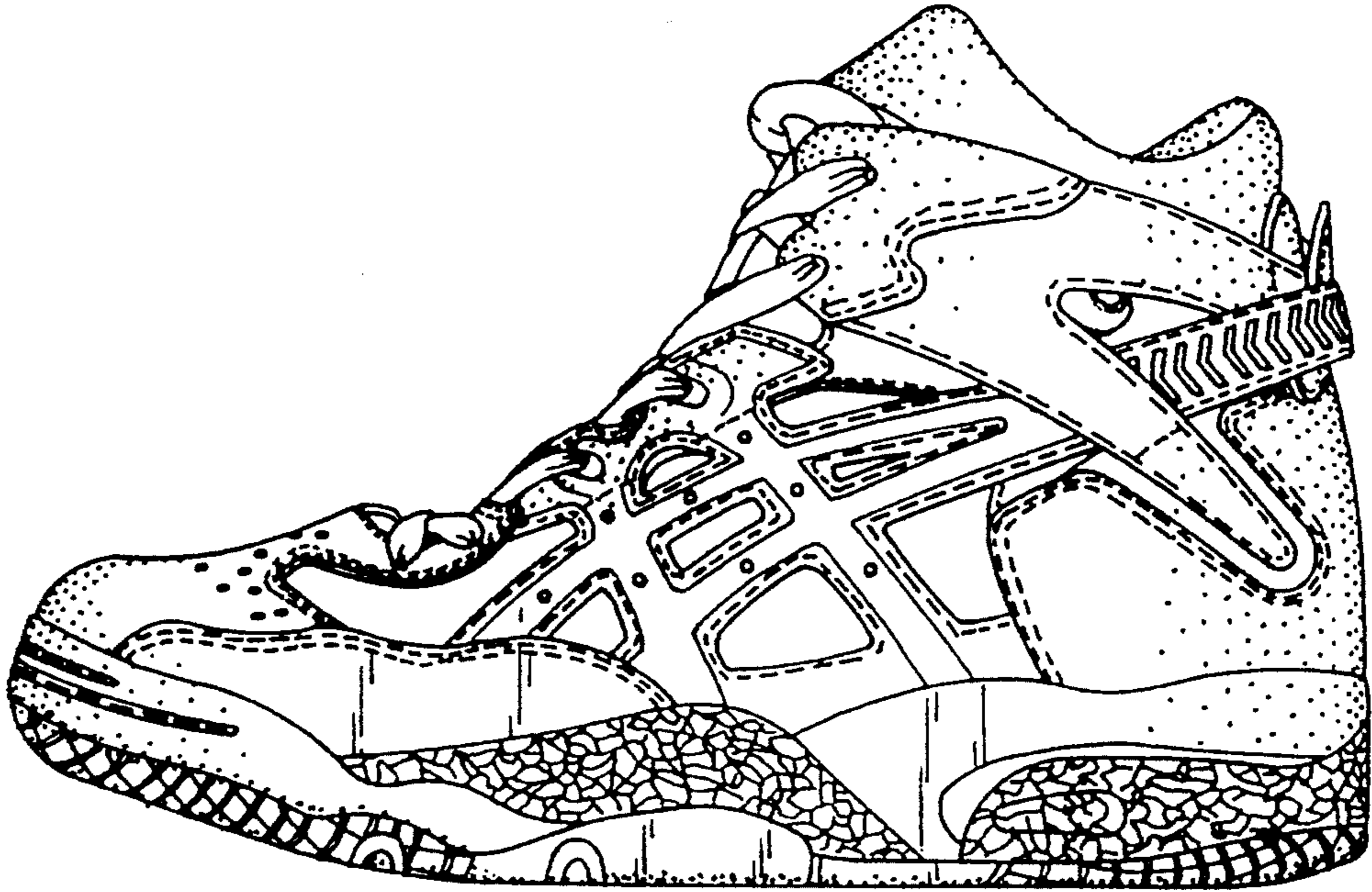

Fig. 6

