



US00D350207S

United States Patent [19]
Goldberg

[11] **Patent Number: Des. 350,207**
[45] **Date of Patent: ** Aug. 30, 1994**

[54] **COMBINED SERVICE STATION AND CANOPY**
[75] **Inventor:** Alan E. Goldberg, New Caanan, Conn.
[73] **Assignee:** Mobil Oil Corp., Fairfax, Va.
[**] **Term:** 14 Years
[21] **Appl. No.:** 819,525
[22] **Filed:** Jan. 10, 1992
[52] **U.S. Cl.** D25/34
[58] **Field of Search** D25/1, 25, 22, 33, 34, D25/56

D. 308,250 5/1990 Goldberg D25/34
D. 309,190 7/1990 Goldberg D25/34
D. 309,191 7/1990 Goldberg D25/34

Primary Examiner—A. Hugo Word
Assistant Examiner—Doris V. Coles
Attorney, Agent, or Firm—Alexander J. McKillop;
George W. Hager; Michael J. Mlotkowski

[57] **CLAIM**

The ornamental design for a combined station and canopy, as shown and described.

DESCRIPTION

FIG. 1 is a perspective view of a combined service station and canopy, showing my new design; FIG. 2 is a front elevational view thereof; FIG. 3 is a back elevational view thereof; FIG. 4 is a side elevational view thereof, the other side elevational view being a mirror image of FIG. 4; and, FIG. 5 is a top plan view thereof the bottom being plain and unadorned; The broken line disclosure of gasoline pumps in FIG. 1, is for illustrative purposes only to show that one or more gasoline pumps may be similarly positioned and forms no part of the claimed design.

[56] **References Cited**
U.S. PATENT DOCUMENTS
D. 206,319 11/1966 Noyes D25/56
D. 241,831 10/1976 Noyes D25/34
D. 276,371 11/1984 Baffo D25/1
D. 276,372 11/1984 Baffo D25/56
D. 276,373 11/1984 Baffo D25/56
D. 281,427 11/1985 Baffo et al. D15/9.2
D. 298,538 11/1988 Baffo et al. D15/9.2
D. 301,169 5/1989 Bass D25/56

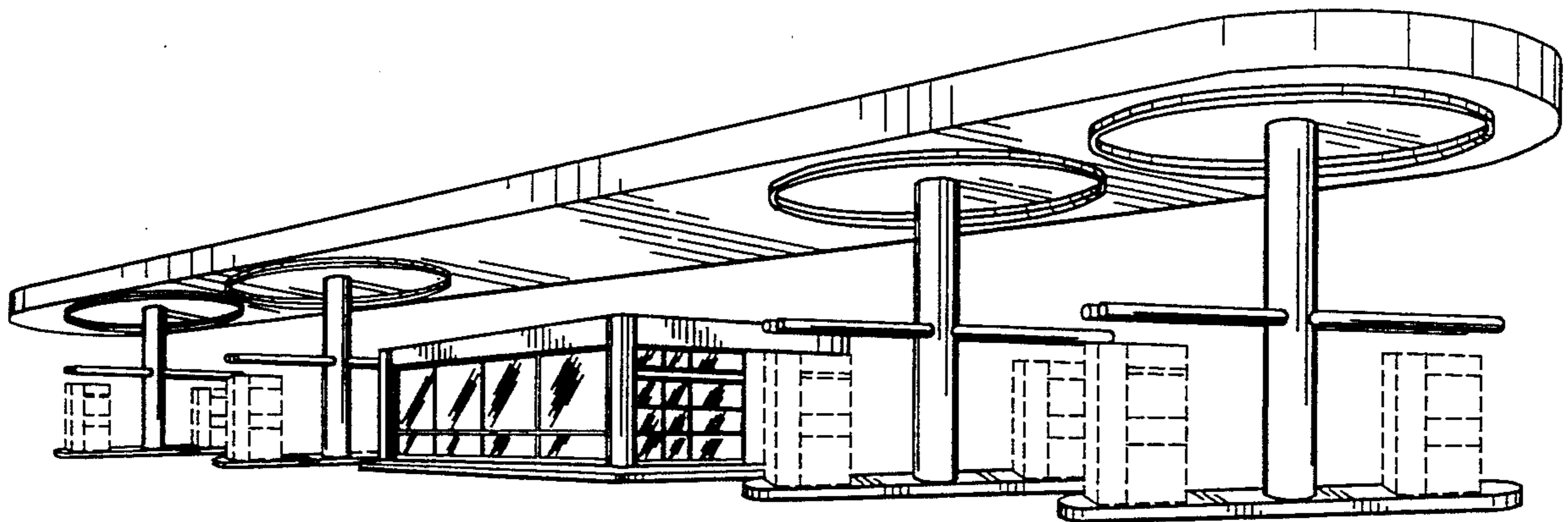

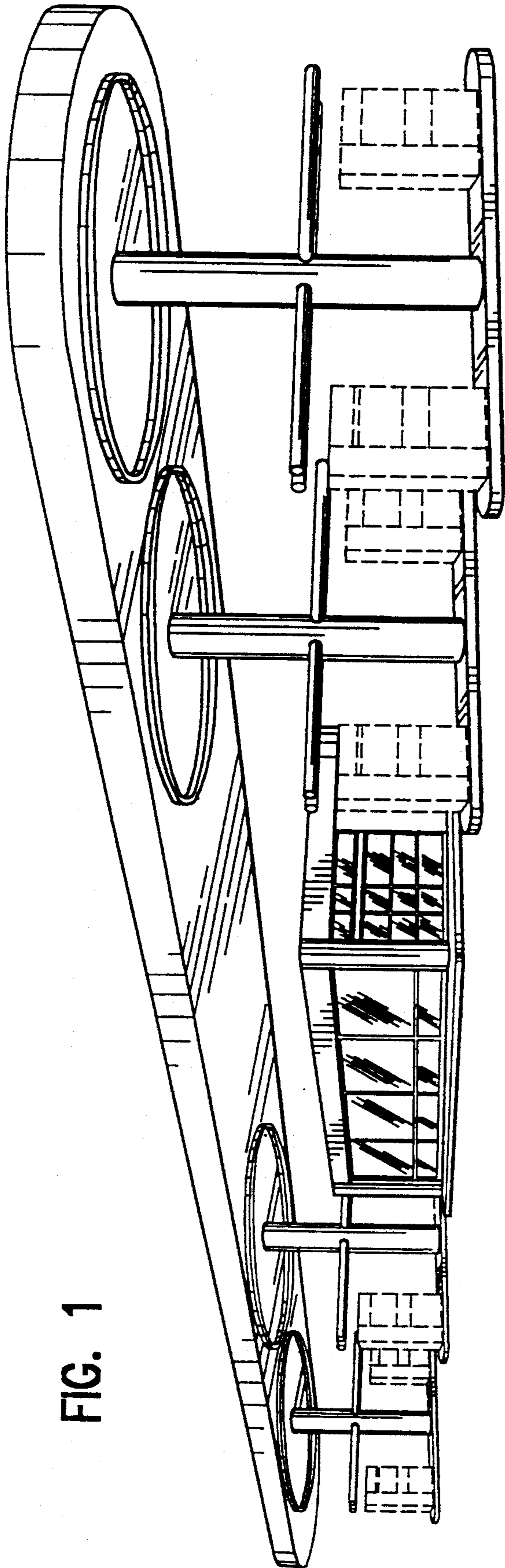

FIG. 1

FIG. 2

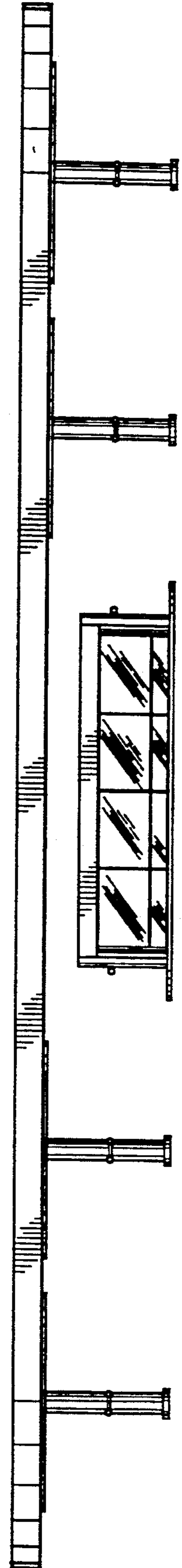

FIG. 3

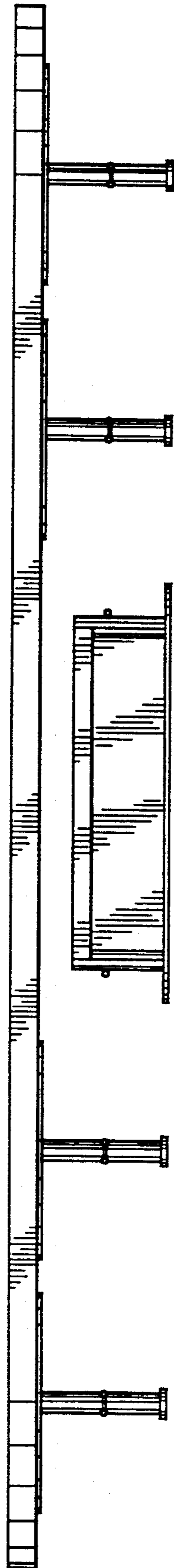
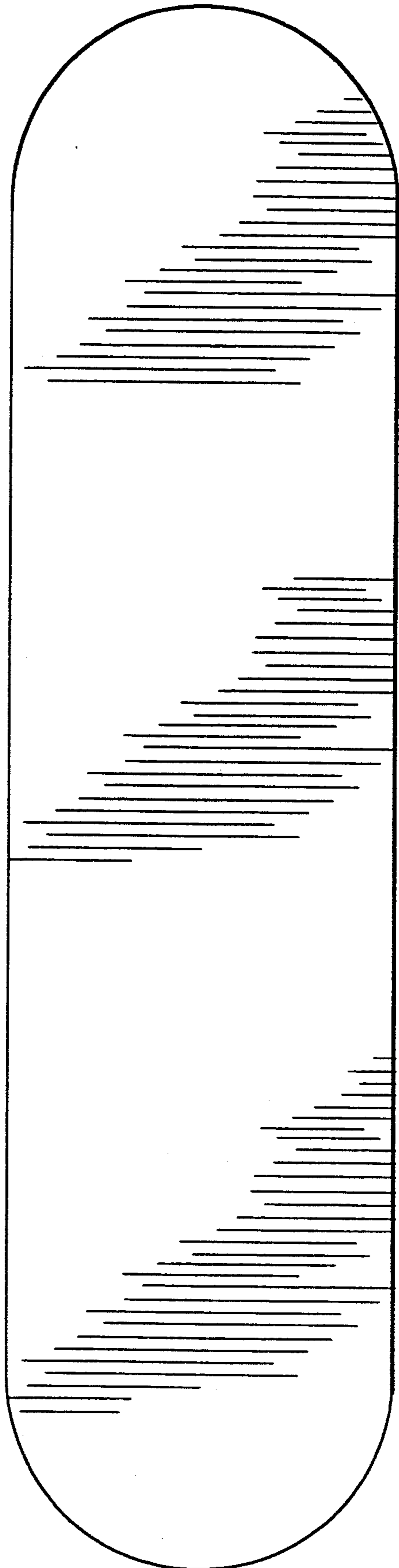

FIG. 5



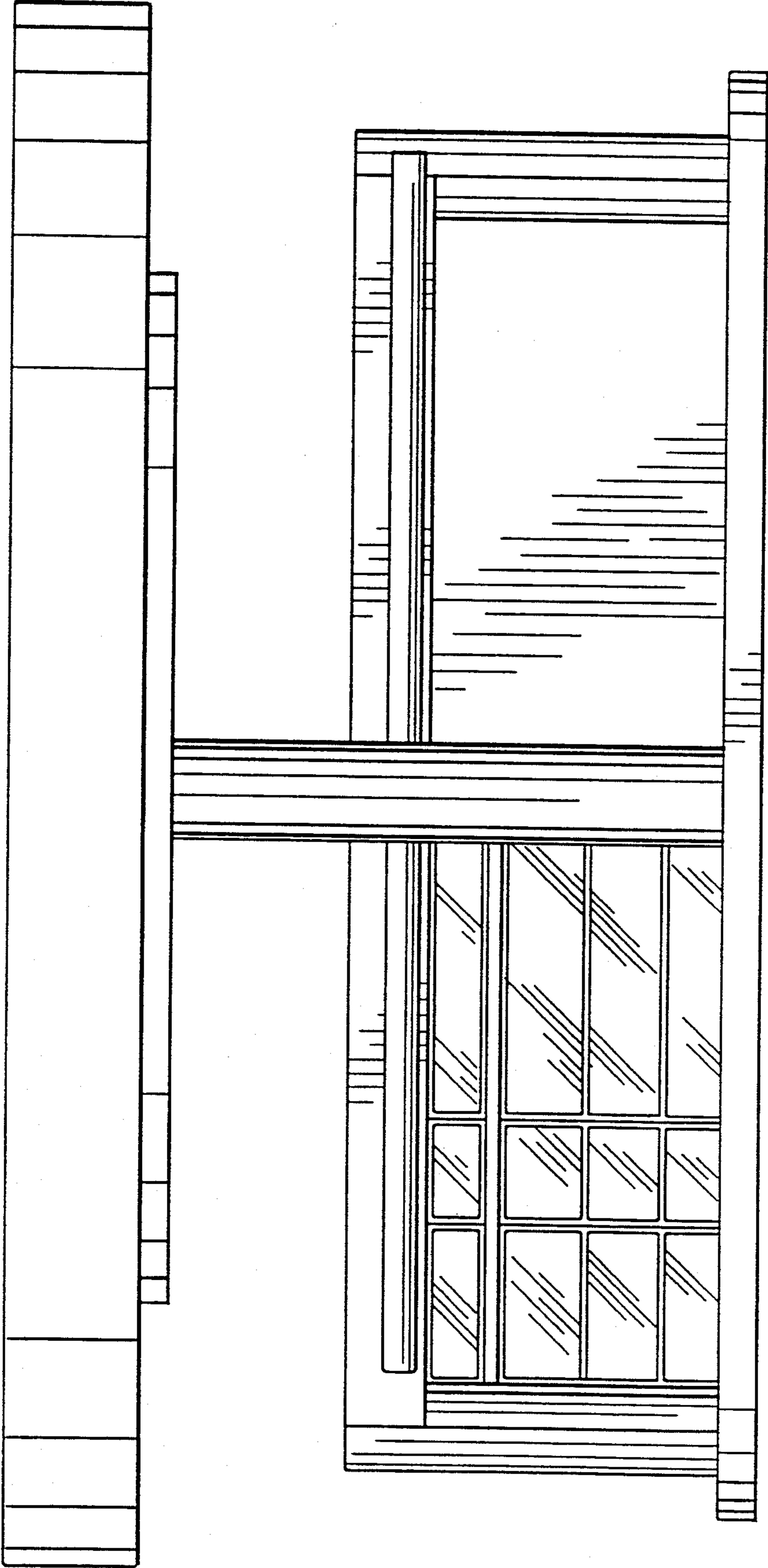

FIG. 4