



US00D350137S

United States Patent [19]

[11] Patent Number: **Des. 350,137**

Watanabe

[45] Date of Patent: **** Aug. 30, 1994**

[54] **INTERIOR MOUNT FOR AN AUTOMOBILE ANTENNA**

[75] Inventor: **Hironobu Watanabe, Itabashi, Japan**

[73] Assignee: **Dai-Ichi Denpa Kogyo Co., Ltd., Tokyo, Japan**

[**] Term: **14 Years**

[21] Appl. No.: **2,312**

[22] Filed: **Dec. 8, 1992**

[52] U.S. Cl. **D14/238**

[58] Field of Search 343/711, 713, 745, 894, 343/904, 906, 907, 702, 715, 721; D14/230, 238

[56] **References Cited**

U.S. PATENT DOCUMENTS

D. 302,160	7/1989	Egashira	D14/238
3,230,533	1/1966	Brill	343/702
4,167,738	9/1979	Kirkendall	343/721
4,893,130	1/1990	Metivier	343/715
5,017,934	5/1991	Blaese	343/713

Primary Examiner—B. J. Bullock

Attorney, Agent, or Firm—Wenderoth, Lind & Ponack

[57] **CLAIM**

The ornamental design for an interior mount for an automobile antenna, as shown and described.

DESCRIPTION

FIG. 1 is a top, front, left side perspective view of an interior mount for an automobile antenna showing my new design;

FIG. 2 is a front elevational view thereof;

FIG. 3 is a rear elevational view thereof;

FIG. 4 is a right side elevational view thereof, the left side elevational view being a mirror image thereof;

FIG. 5 is a top plan view thereof;

FIG. 6 is a bottom plan view thereof;

FIG. 7 is a reduced fragmentary front elevational view thereof shown mounted to the interior side of an automobile glass window; and,

FIG. 8 is a fragmentary right side elevational view thereof, shown associated with the exterior mount and the glass window therebetween.

The broken lines showing the automobile glass window and exterior mount for an automobile antenna shown in FIGS. 7 and 8 are for illustrative purposes only and form no part of the claimed design.

The cord in FIGS. 1-4, 7 and 8 is shown broken away to indicate indeterminate length.

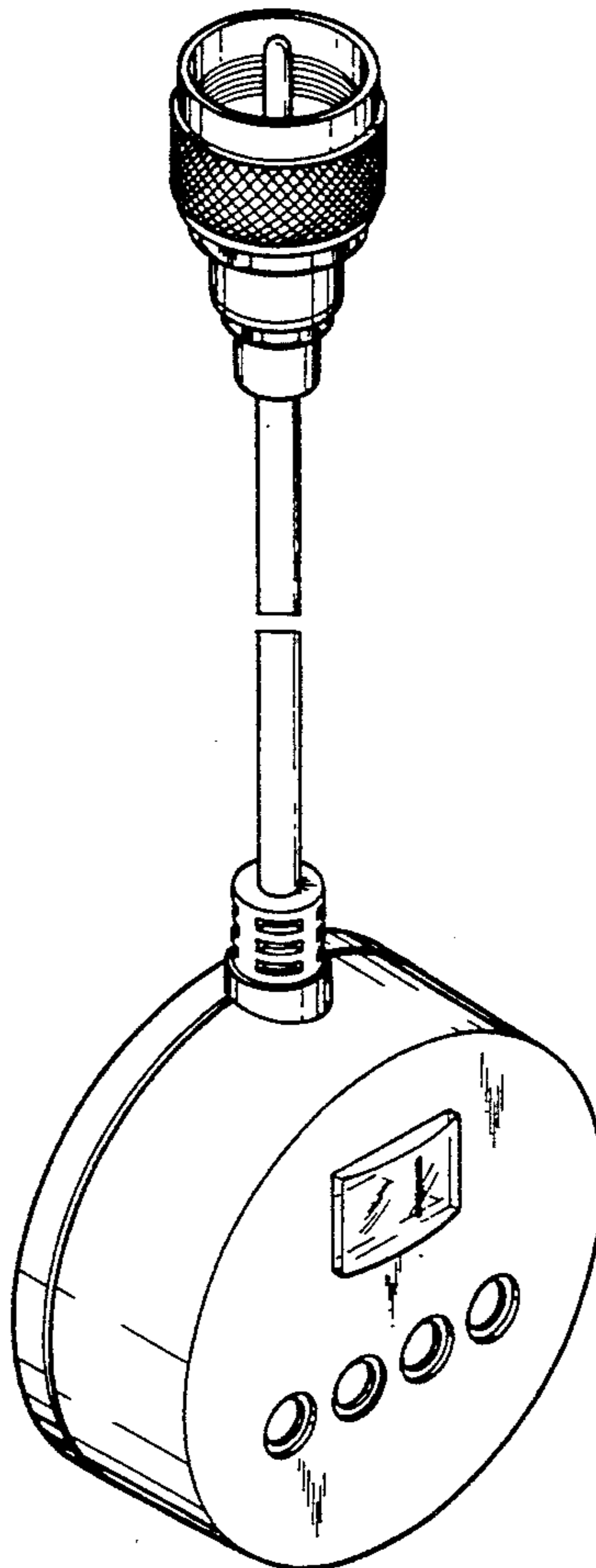

FIG. 1

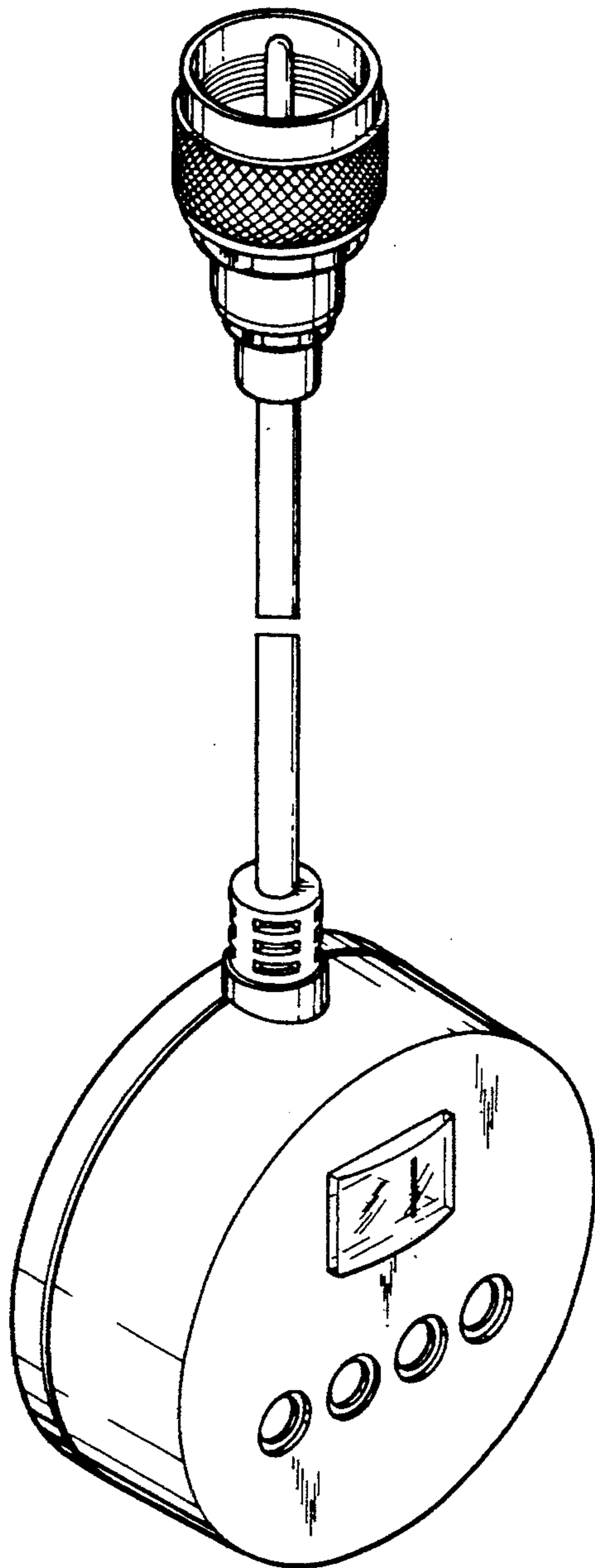

FIG. 2

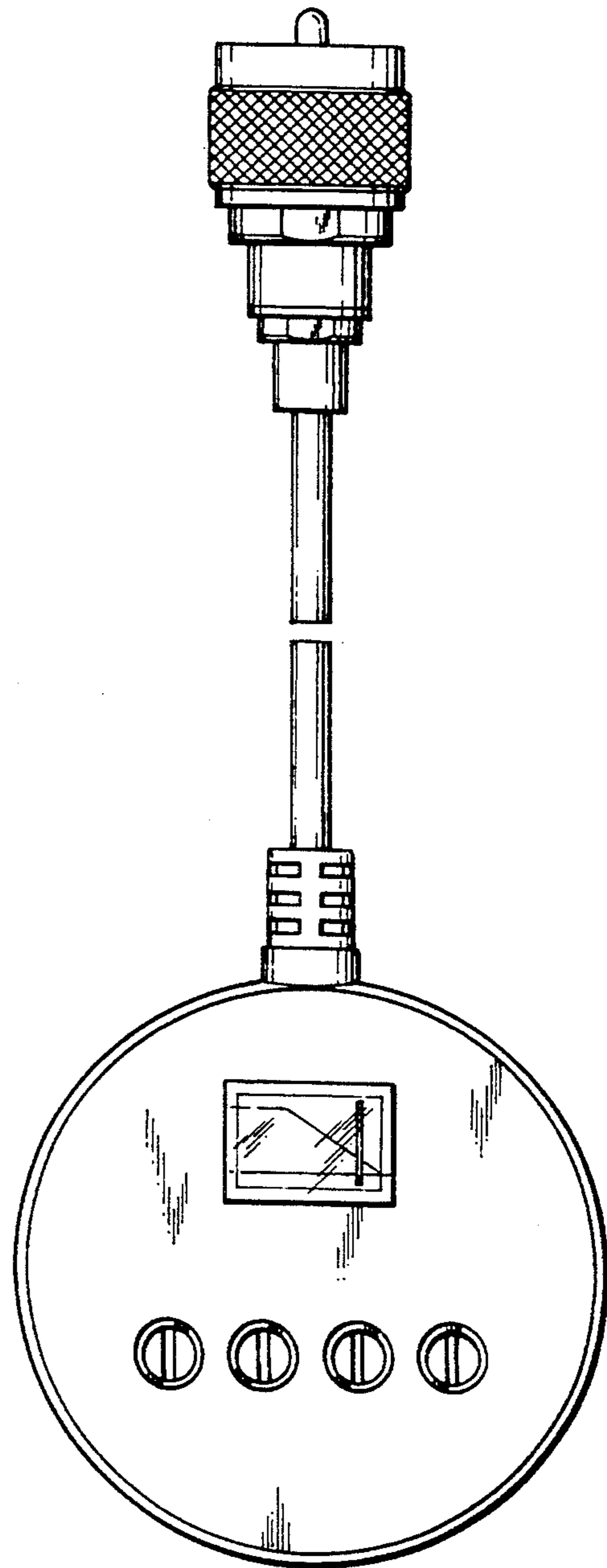

FIG. 3

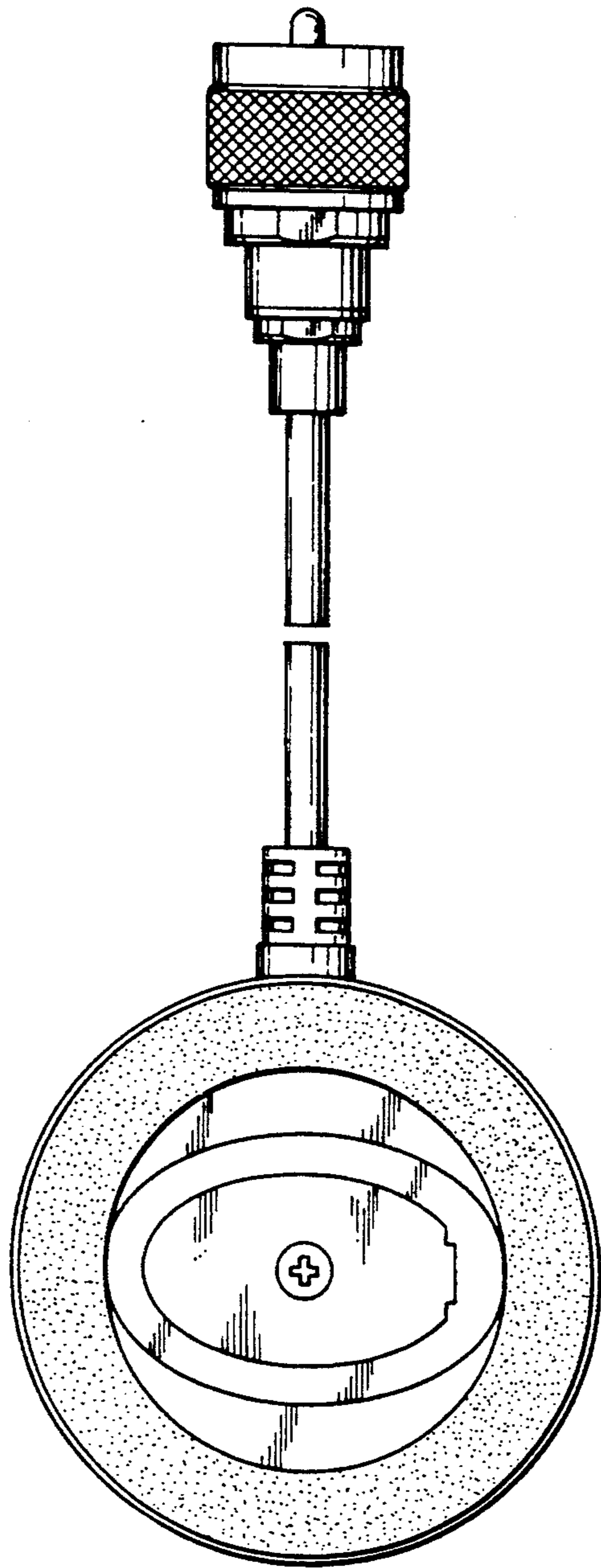

FIG. 4

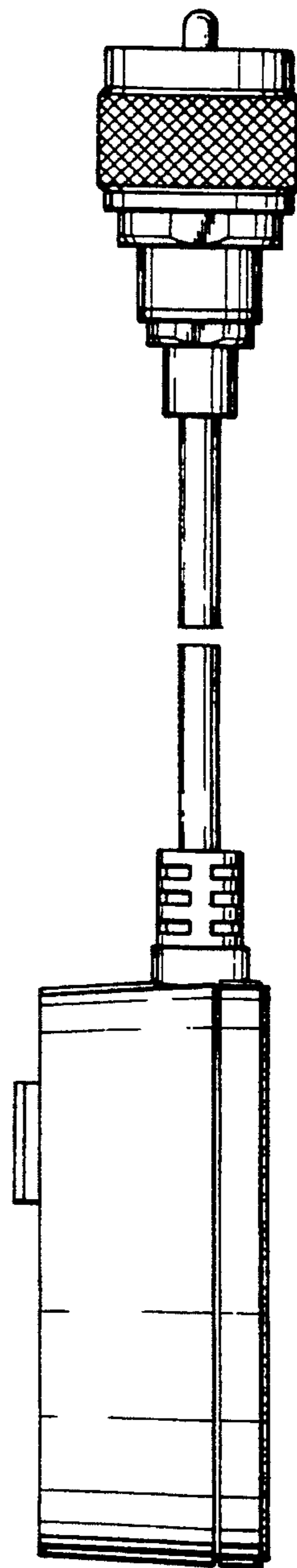

FIG. 5

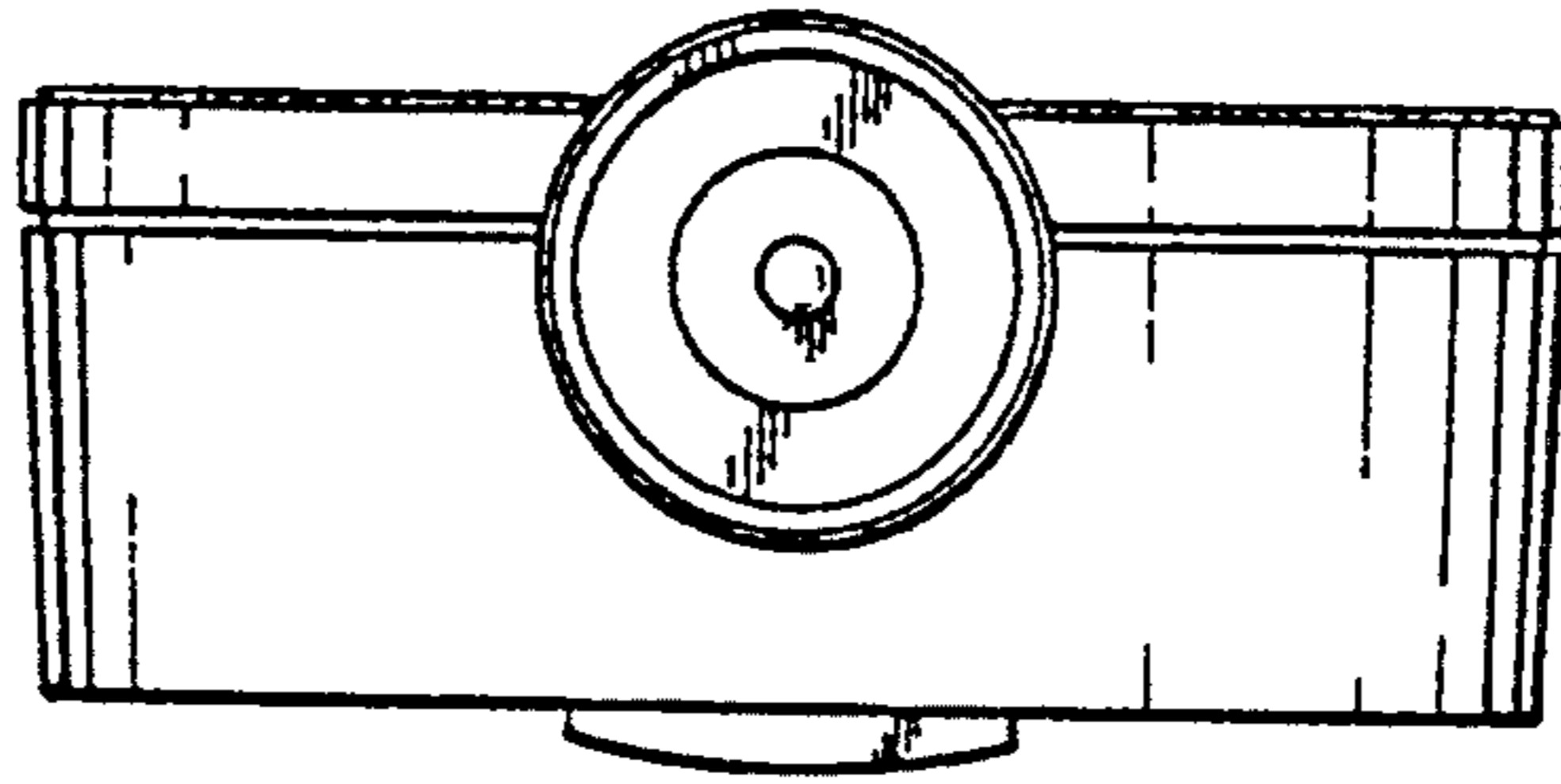

FIG. 6

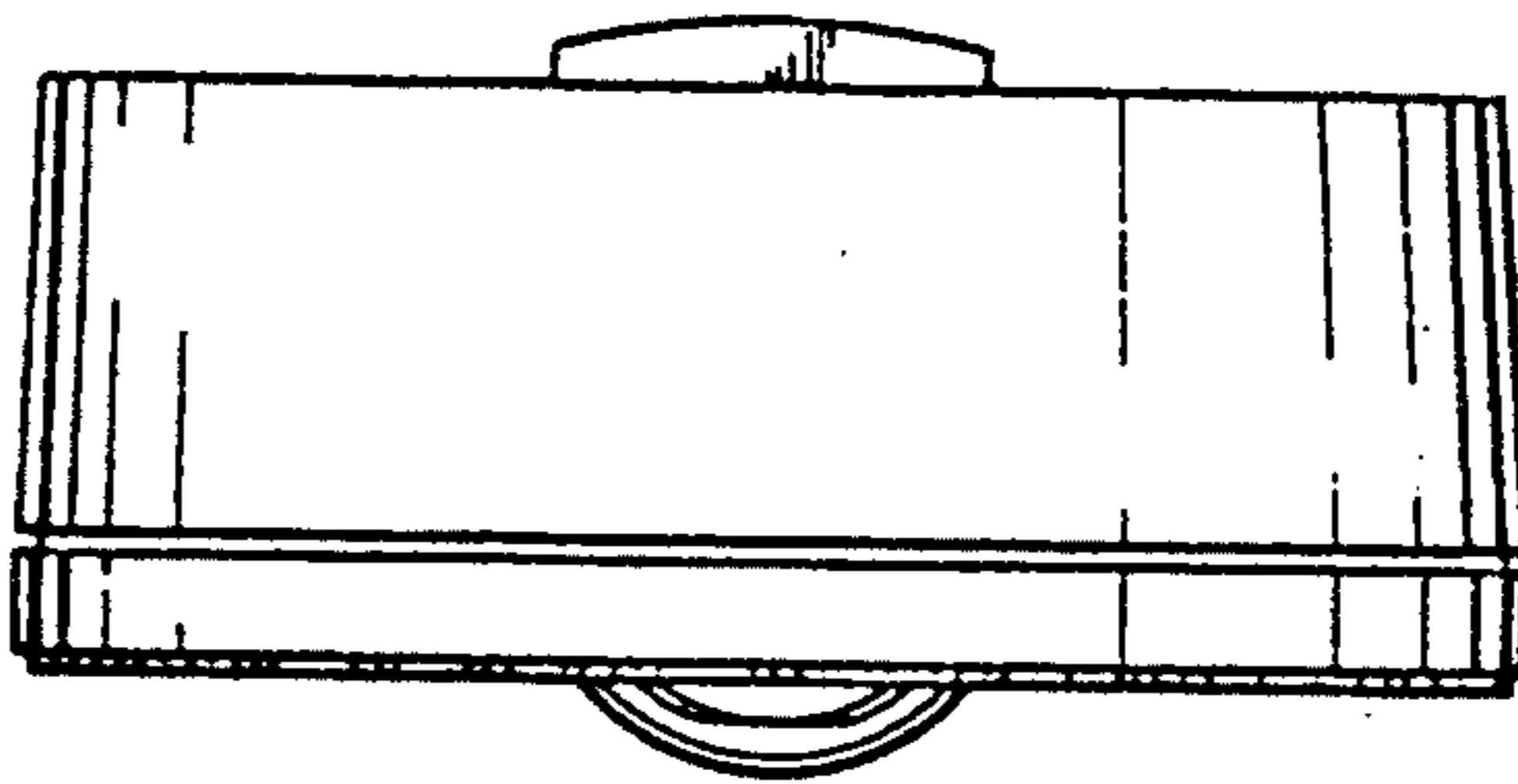

FIG. 7

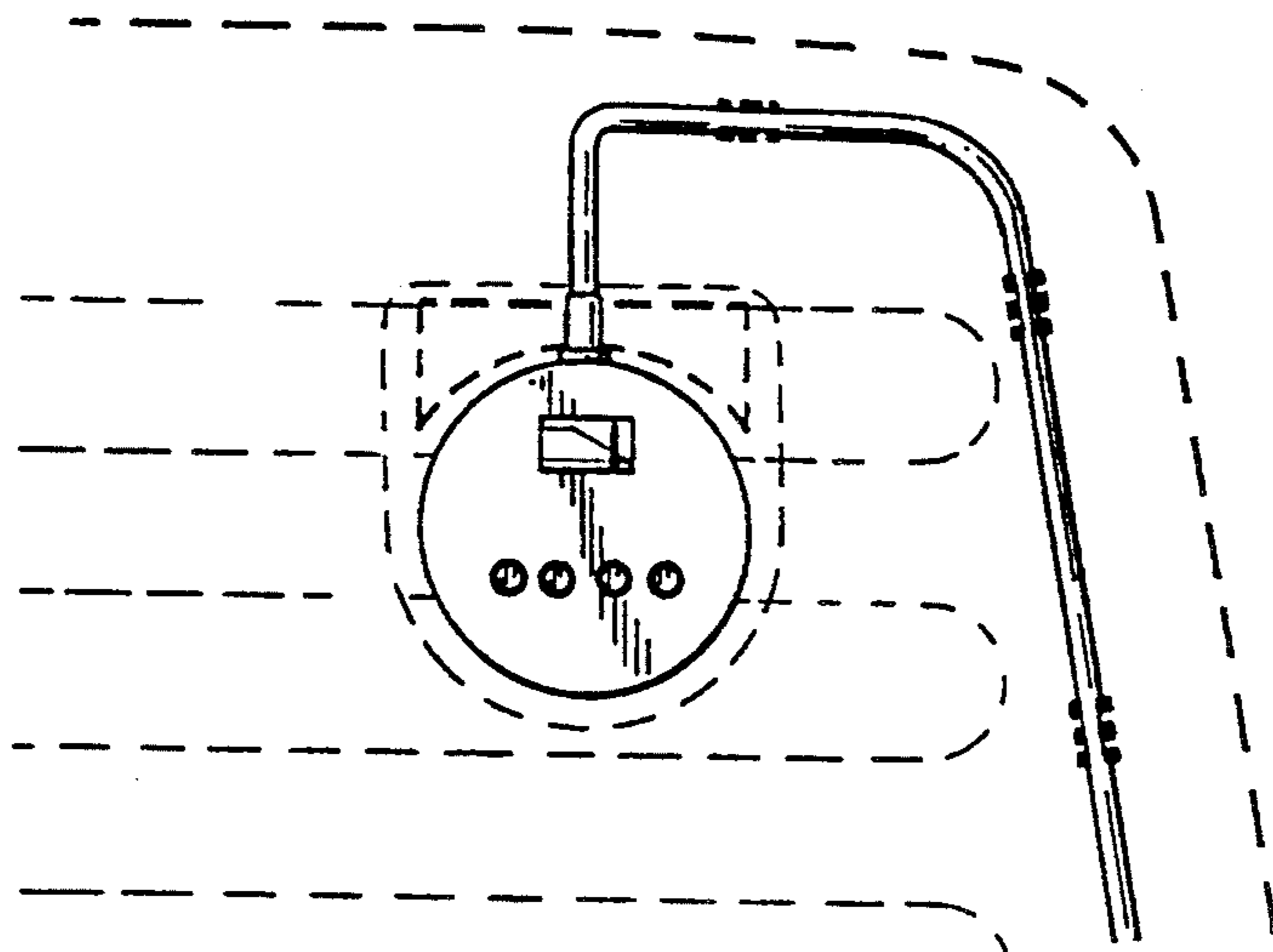

FIG. 8

