



US00D350103S

United States Patent [19]

[11] Patent Number: Des. 350,103

Graas

[45] Date of Patent: ** Aug. 30, 1994

[54] TIRE TREAD

D. 128,139 7/1941 Hawkinson D12/147
D. 295,031 4/1988 Fontaine et al. D12/146

[75] Inventor: Maurice Graas, Reichlange,
Luxembourg

Primary Examiner—James M. Gandy
Attorney, Agent, or Firm—T. P. Lewandowski

[73] Assignee: The Goodyear Tire & Rubber
Company, Akron, Ohio

[57] CLAIM

[**] Term: 14 Years

The ornamental design for a tire tread, as shown and described.

[21] Appl. No.: 9,207

DESCRIPTION

[22] Filed: Jun. 7, 1993

FIG. 1 is a perspective view of a tire tread showing my new design it being understood that the pattern is repeated throughout the circumference thereof; FIG. 2 is a front elevational view thereof; FIG. 3 is a side elevational view thereof; and, FIG. 4 is an enlarged fragmentary front view thereof. The broken line showing of the tire sidewall in the drawings is for illustrative purposes only and forms no part of the claimed design.

[52] U.S. Cl. D12/151

[58] Field of Search 152/209 R, 209 B, 209 D;
D12/136, 146-151

[56] References Cited

U.S. PATENT DOCUMENTS

D. 44,087 5/1913 Daniel D12/151

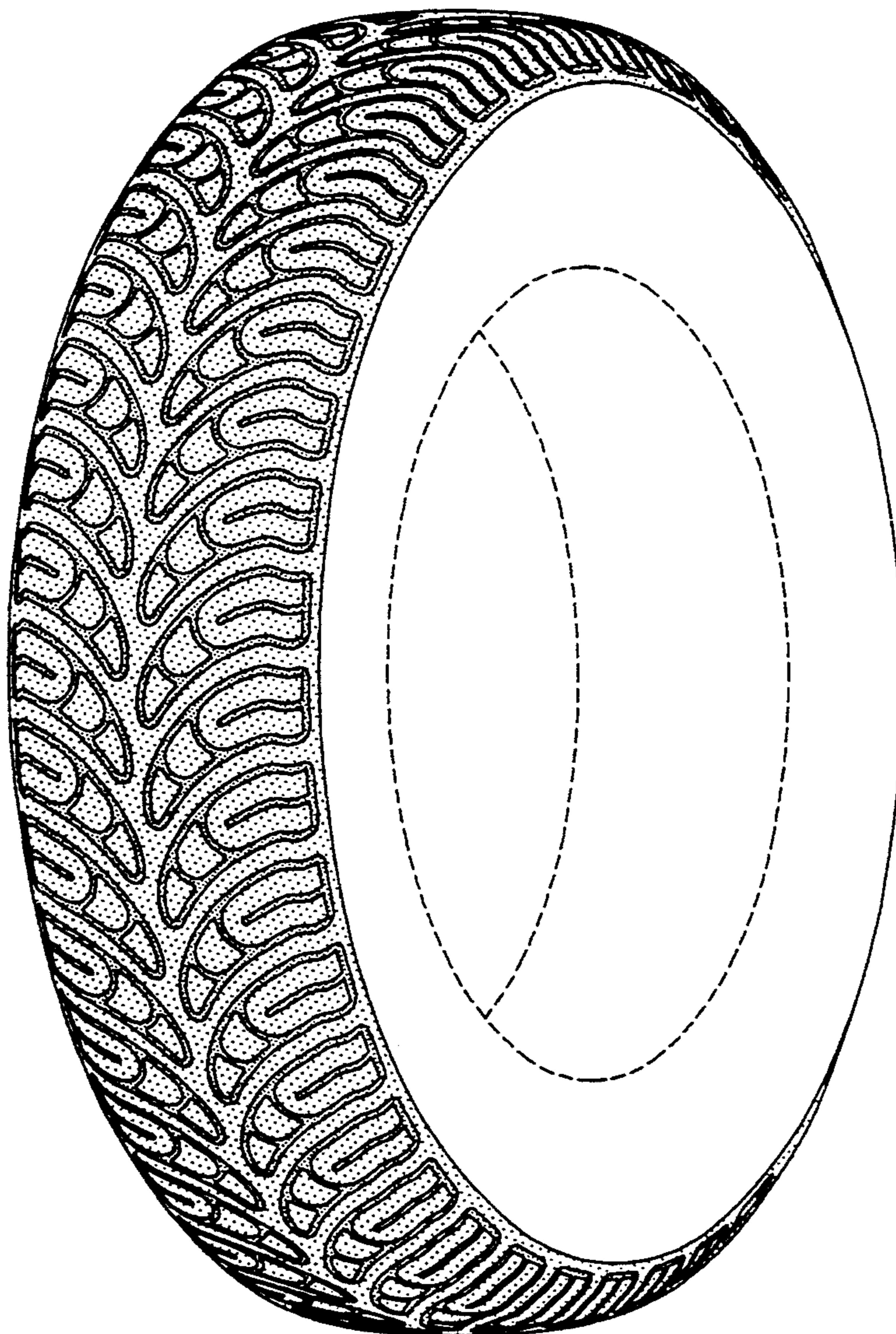

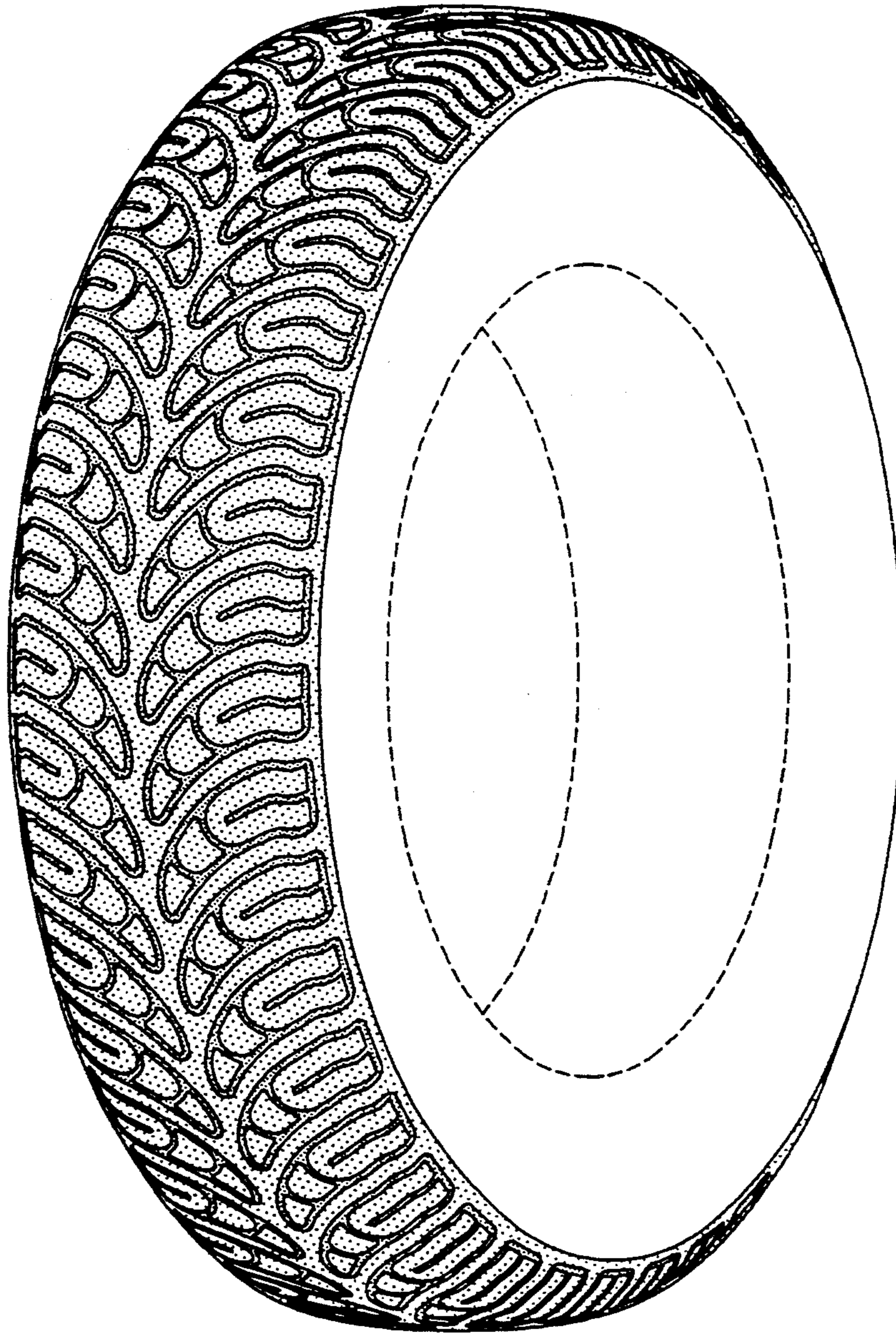

FIG-1

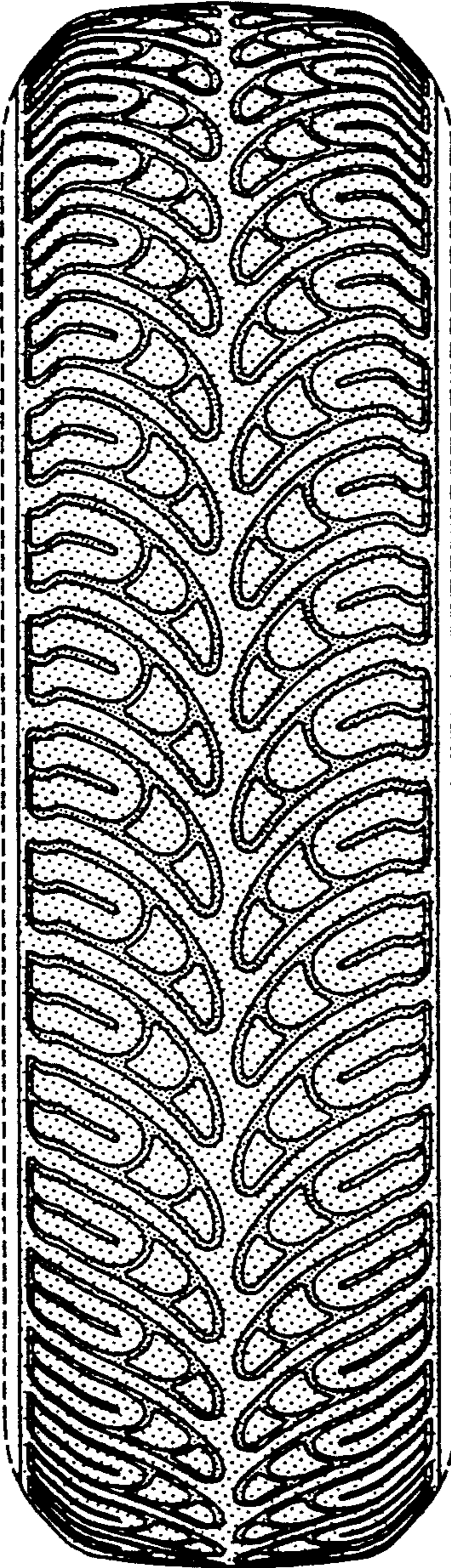

FIG-2

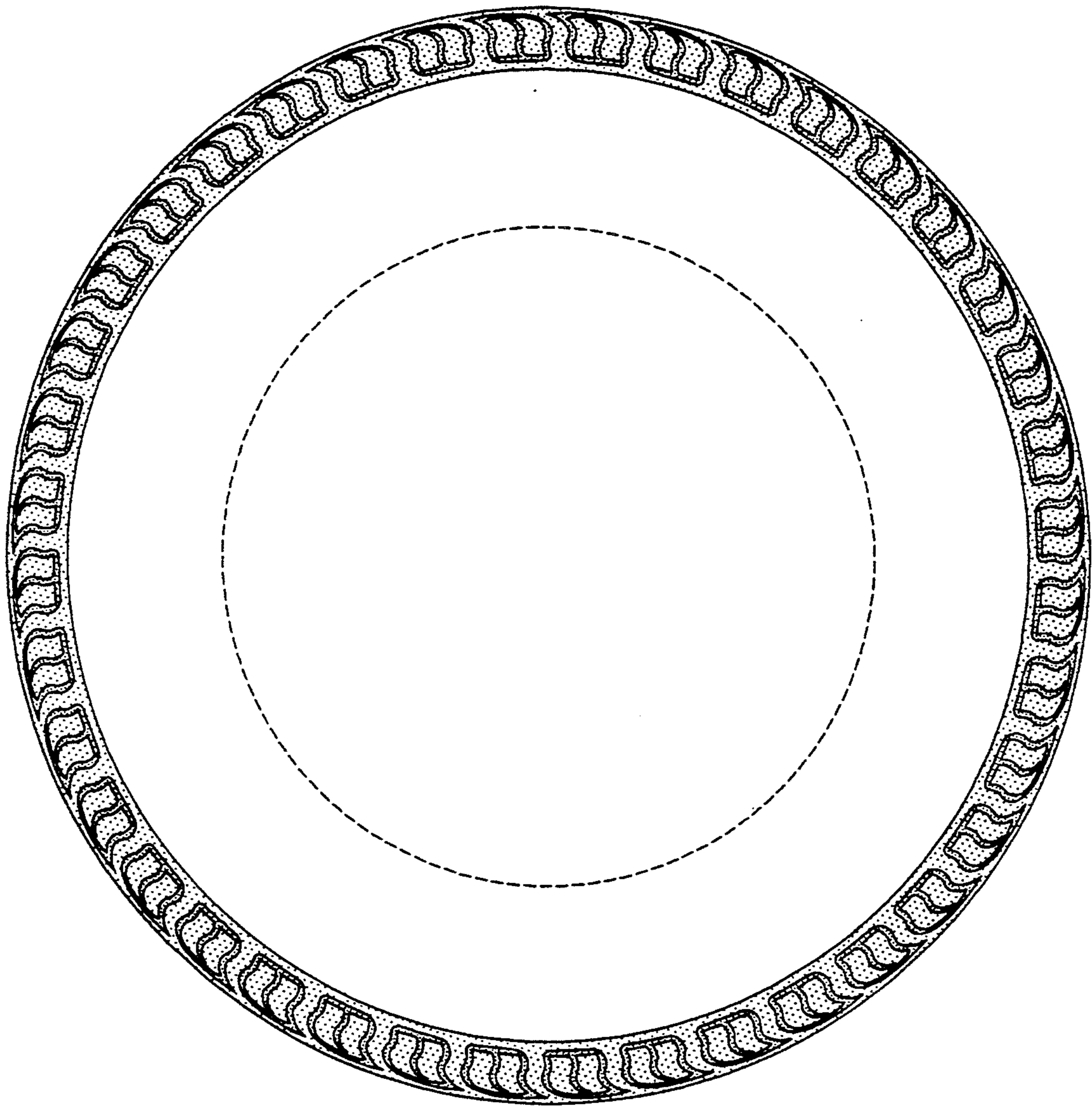

FIG-3

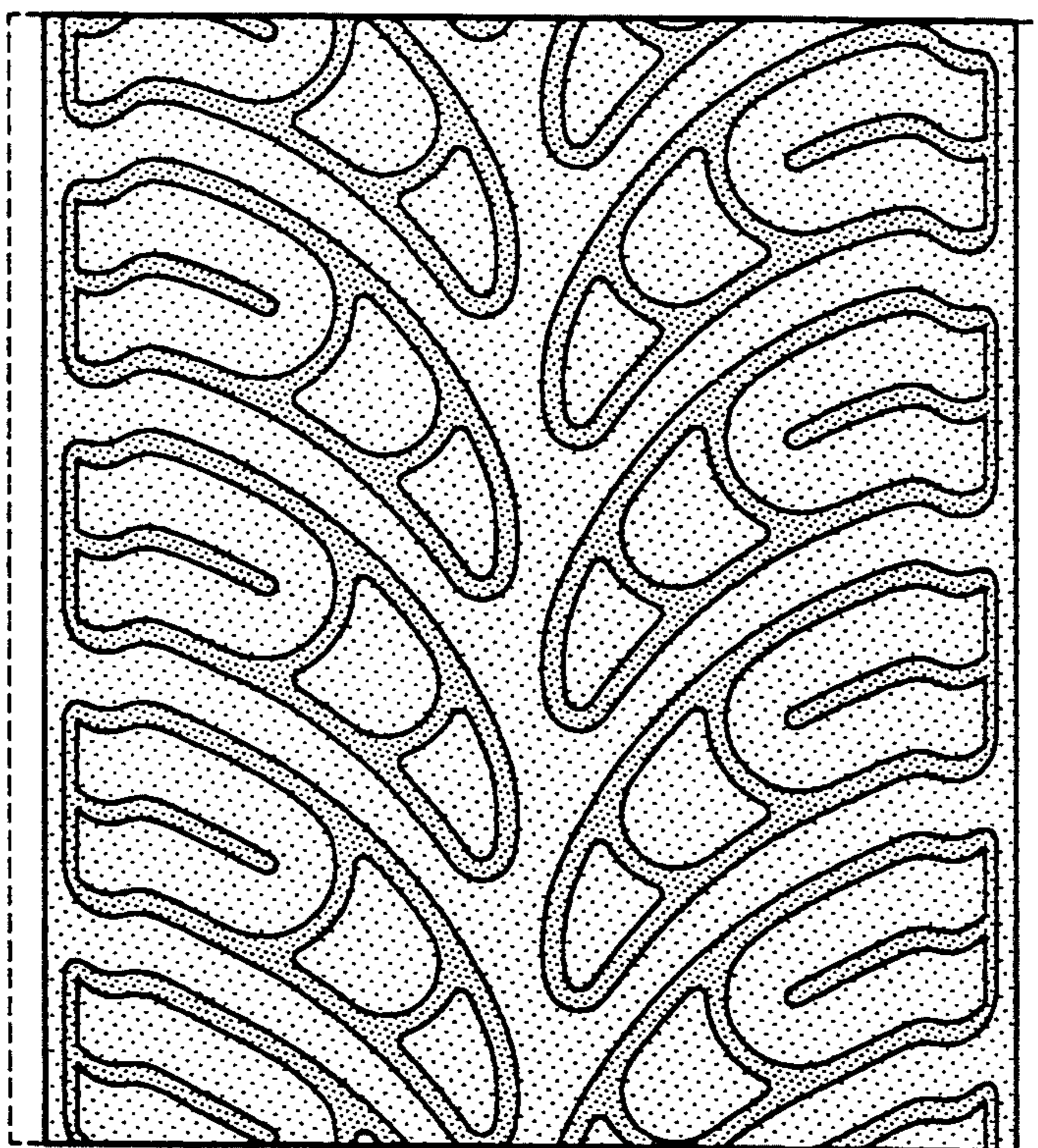

FIG-4