



US00D350102S

United States Patent [19]

[11] Patent Number: **Des. 350,102**

Evraert et al.

[45] Date of Patent: **** Aug. 30, 1994**

- [54] TIRE
- [75] Inventors: **Bruno Evraert, Taylors; Stephen Lash, Simpsonville, both of S.C.**
- [73] Assignee: **Michelin Recherche et Technique S.A., Granges-Paccot, Switzerland**
- [**] Term: **14 Years**
- [21] Appl. No.: **10,245**
- [22] Filed: **Jun. 30, 1993**
- [52] U.S. Cl. **D12/147**
- [58] Field of Search 152/209 R, 209 B, 209 D; D12/146-151

Tread Design Guide, 1993, p. 17, Cascade Cienra.
 Tread Design Guide, 1993, p. 68, Telstar Weatherizer T/P.
 Tread Design Guide, 1993, p. 69, Tigar TG505.
 Tread Design Guide, 1993, p. 81, Big O Sun Valley AP.
 Tread Design Guide, 1993, p. 120, Summit Trail Climber RLT.
 Tread Design Guide, 1993, p. 121, Telstar Trailboss II A/P.

Primary Examiner—James M. Gandy
Attorney, Agent, or Firm—Robert R. Reed; Alan A. Csontos

[56] **References Cited**
U.S. PATENT DOCUMENTS

- D. 266,411 10/1982 Nishio et al. D12/147
- D. 299,331 1/1989 Wallet D12/147
- D. 308,189 5/1990 Hinrichsen et al. D12/147
- D. 311,367 10/1990 Covert et al. D12/147

OTHER PUBLICATIONS
 Tread Design Guide, 1983, p. 12, Bridgestone RD-207 Steel.

[57] **CLAIM**
 The ornamental design for a tire, as shown and described.

DESCRIPTION
 FIG. 1 is a perspective view of a tire showing our new design, it being understood that the tread pattern is repeated throughout the circumference of the tire, as shown schematically by solid lines, the opposite side being substantially the same as that illustrated; and, FIG. 2 is an enlarged fragmentary plan view of the tread pattern of FIG. 1 showing our new design.

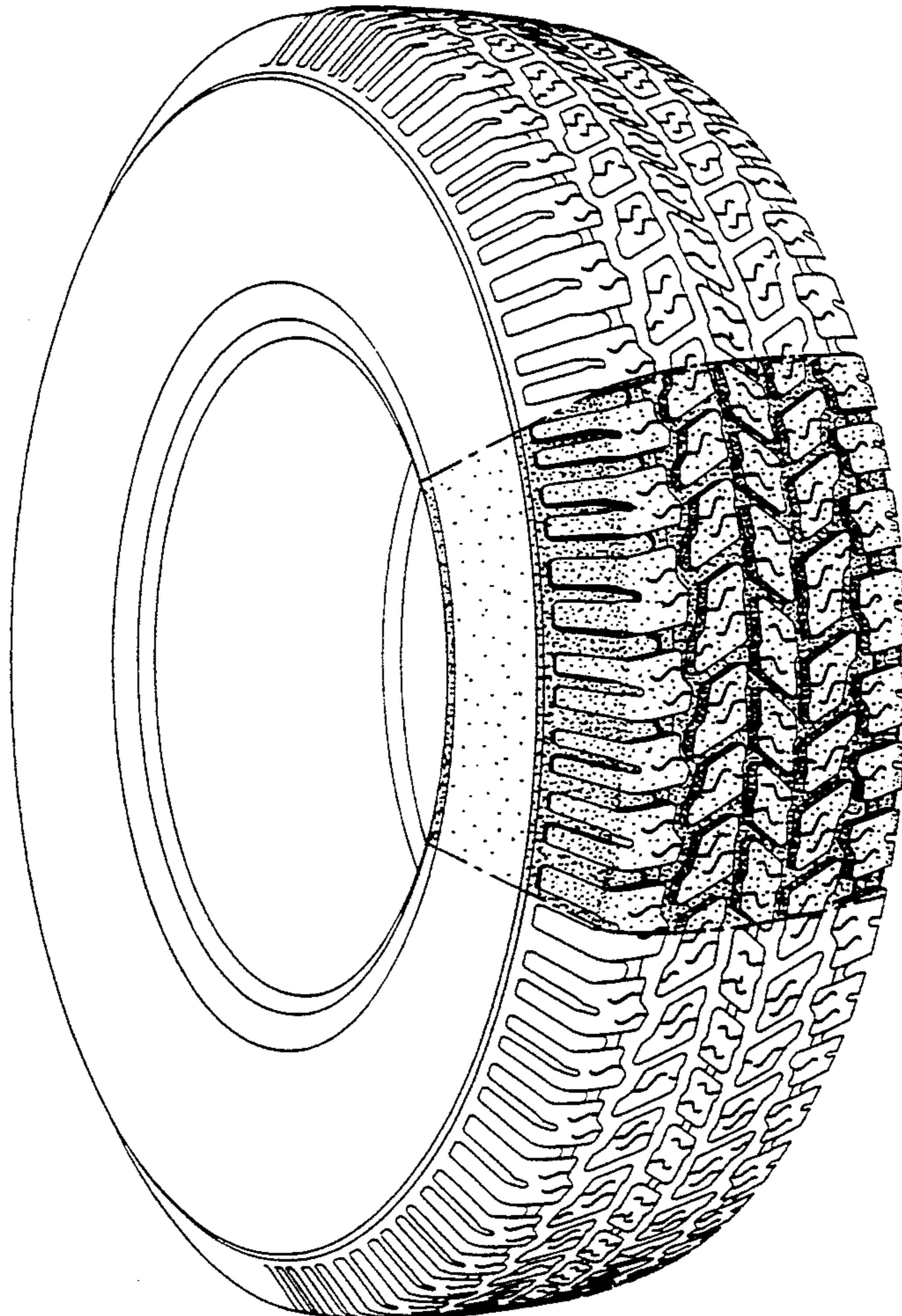

Fig. 1

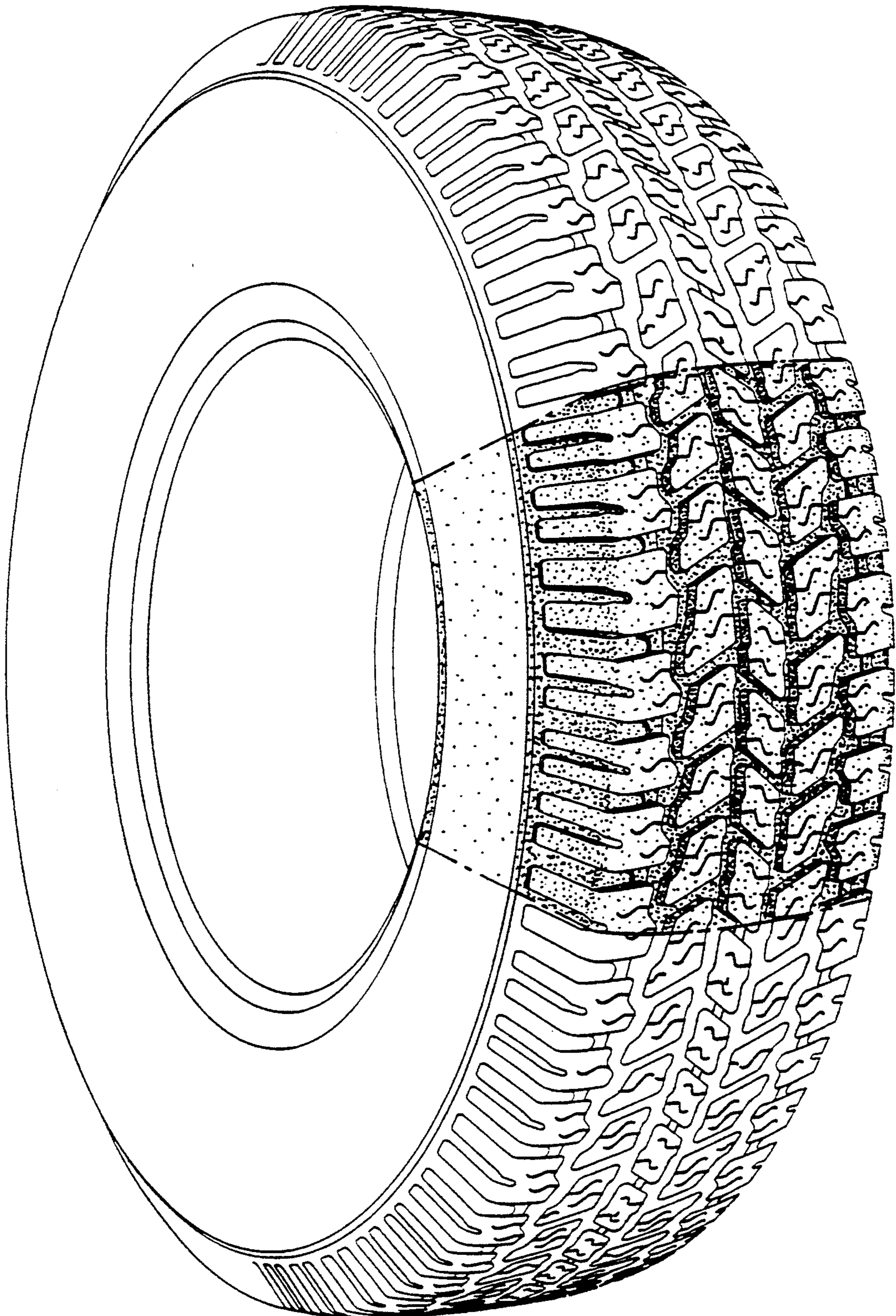

Fig. 2

