



US00D350100S

**United States Patent** [19]  
**van Tuyl**

[11] **Patent Number: Des. 350,100**

[45] **Date of Patent: \*\* Aug. 30, 1994**

[54] **TIRE TREAD**

[75] **Inventor: Jan H. van Tuyl, Ettelbruck, Luxembourg**

[73] **Assignee: The Goodyear Tire & Rubber Company, Akron, Ohio**

[\*\*] **Term: 14 Years**

[21] **Appl. No.: 9,866**

[22] **Filed: Jun. 23, 1993**

[52] **U.S. Cl. .... D12/147**

[58] **Field of Search ..... 152/209 R, 209 B, 209 D; D12/136, 145-151**

[56] **References Cited**

**U.S. PATENT DOCUMENTS**

- D. 312,063 11/1990 Covert et al. .... D12/147
- D. 340,895 11/1993 Himuro et al. .... D12/147

*Primary Examiner*—James M. Gandy  
*Attorney, Agent, or Firm*—T. P. Lewandowski

[57] **CLAIM**

The ornamental design for a tire tread, as shown and described.

**DESCRIPTION**

FIG. 1 is a perspective view of a tire tread showing my new design it being understood that the pattern is repeated throughout the circumference thereof;  
 FIG. 2 is a front elevational view thereof;  
 FIG. 3 is a side elevational view thereof; and,  
 FIG. 4 is an enlarged fragmentary front view thereof.  
 In the drawings, the broken line showing of the tire sidewall and the solid line defining the peripheral boundary between the tire tread and the sidewall are for illustrative purposes only and form no part of the claimed design.

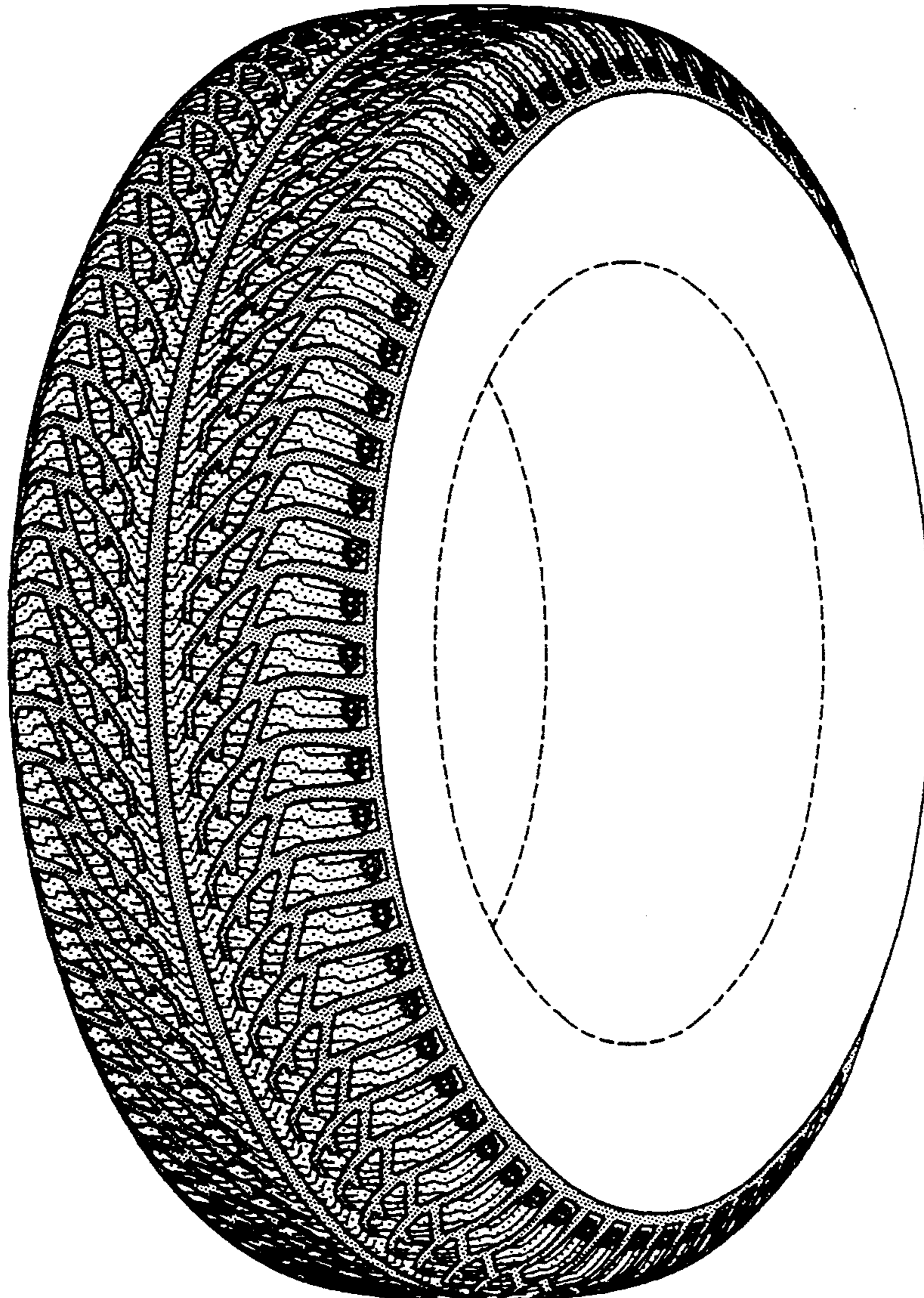



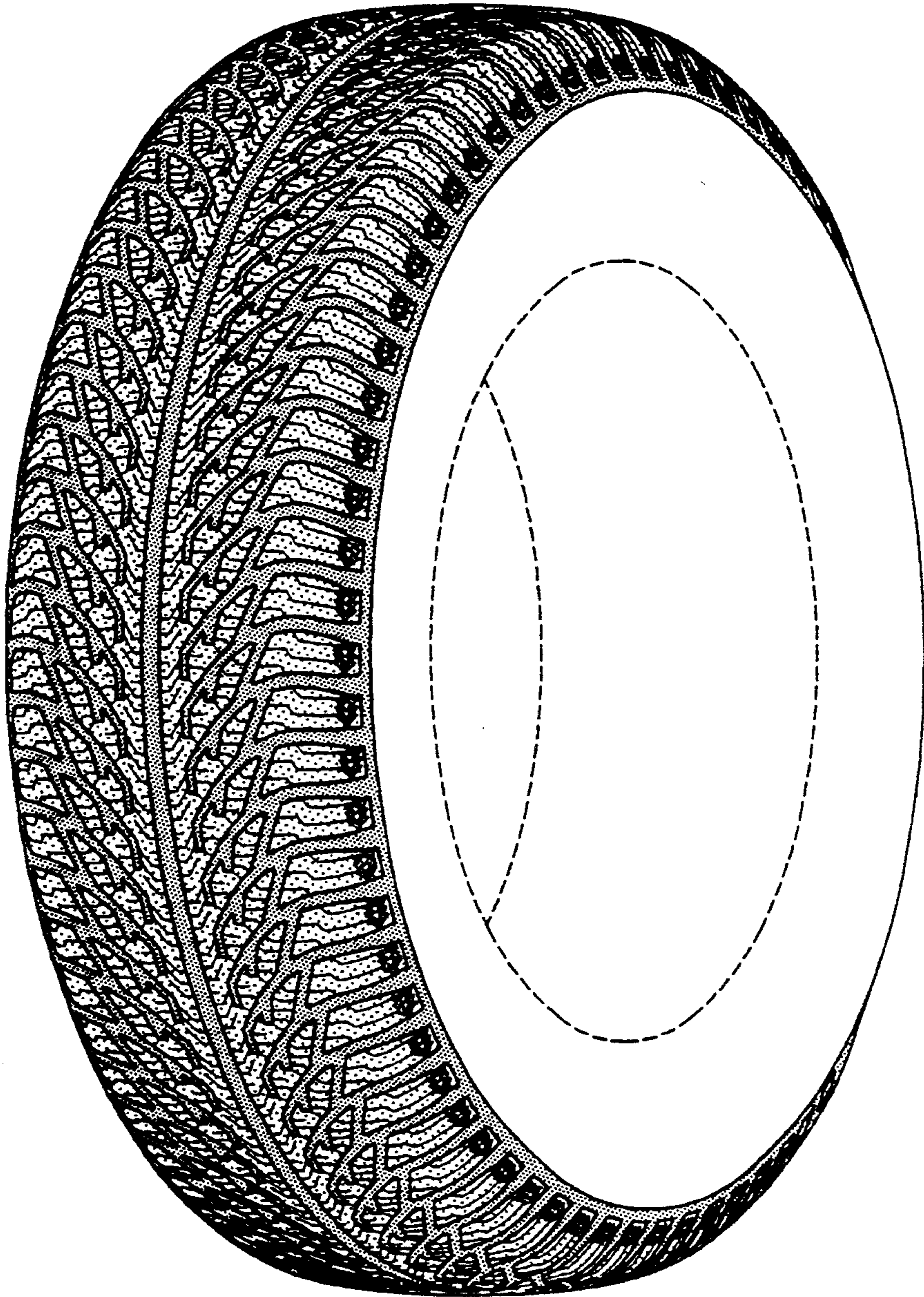

FIG-1

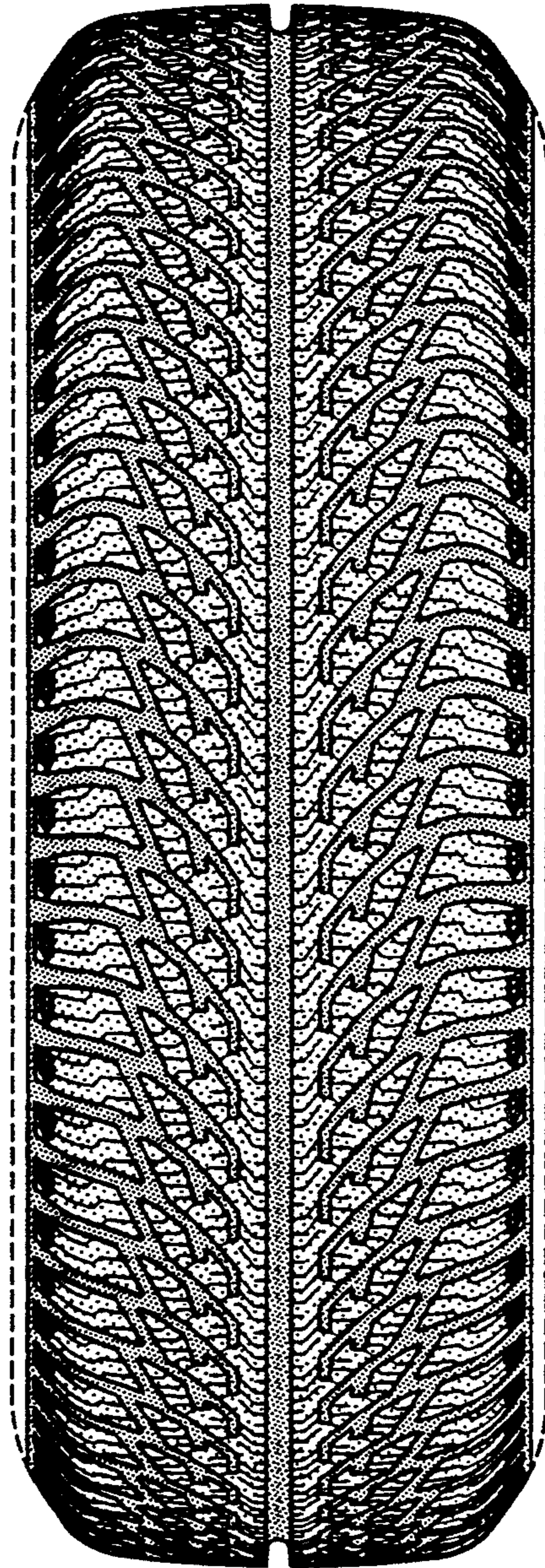

FIG-2



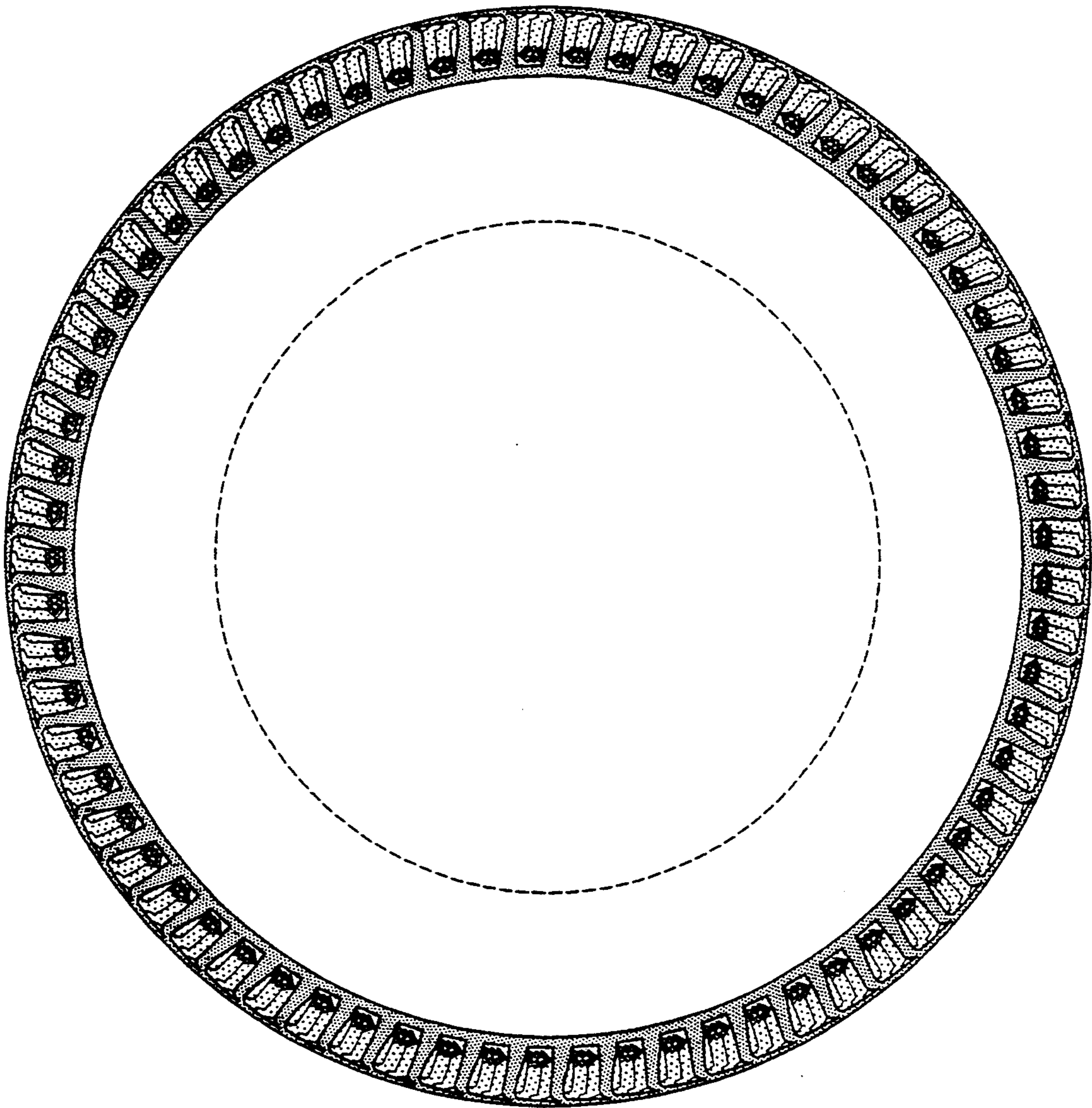

FIG-3



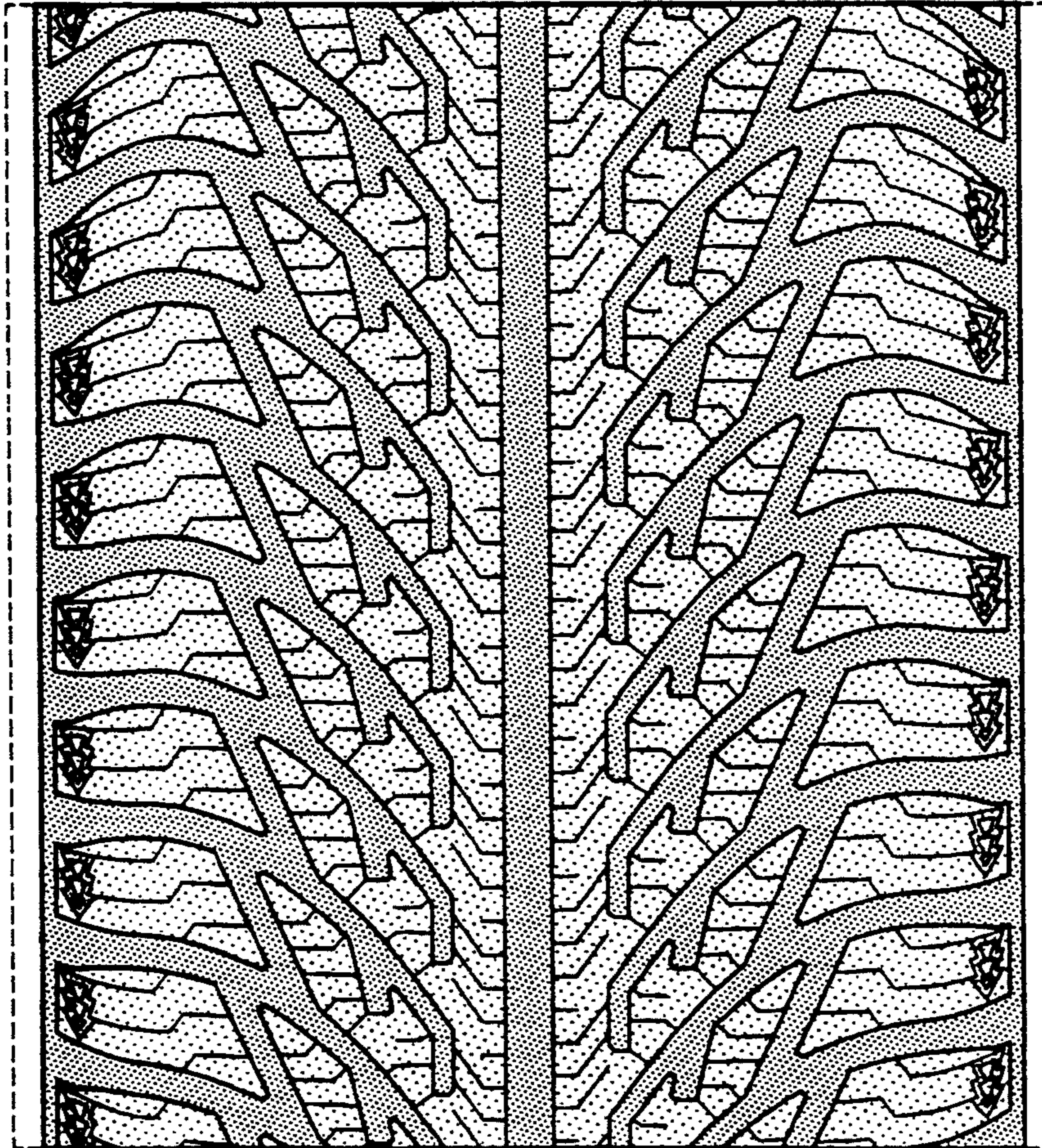

FIG-4