



US00D350097S

United States Patent [19]

[11] Patent Number: **Des. 350,097**

Attinello et al.

[45] Date of Patent: **** Aug. 30, 1994**

[54] **TIRE TREAD**

D. 283,215 4/1986 Larsen et al. D12/147
D. 329,218 9/1992 Ohtsu D12/147

[75] Inventors: **John S. Attinello**, Hartville; **William E. Glover**, Akron, both of Ohio

Primary Examiner—James M. Gandy
Attorney, Agent, or Firm—T. P. Lewandowski

[73] Assignee: **The Goodyear Tire & Rubber Company**, Akron, Ohio

[57] **CLAIM**

[**] Term: **14 Years**

The ornamental design for a tire tread, as shown and described.

[21] Appl. No.: **6,528**

DESCRIPTION

[22] Filed: **Mar. 29, 1993**

FIG. 1 is a perspective view of a tire tread showing our new design it being understood that the pattern is repeated throughout the circumference thereof;

[52] U.S. Cl. **D12/147**

FIG. 2 is a front elevational view thereof;

[58] Field of Search 152/209 R, 209 B, 209 D;
D12/136, 146-151

FIG. 3 is a side elevational view thereof; and,

FIG. 4 is an enlarged fragmentary front view thereof.

[56] **References Cited**

U.S. PATENT DOCUMENTS

D. 274,612 7/1984 Cerio et al. D12/147
D. 282,456 2/1986 Larsen et al. D12/147
D. 282,457 2/1986 Larsen et al. D12/147

In the drawings, the broken line showing of the tire sidewall and the solid line defining the peripheral boundary between the tire tread and the sidewall are for illustrative purposes only and form no part of the claimed design.

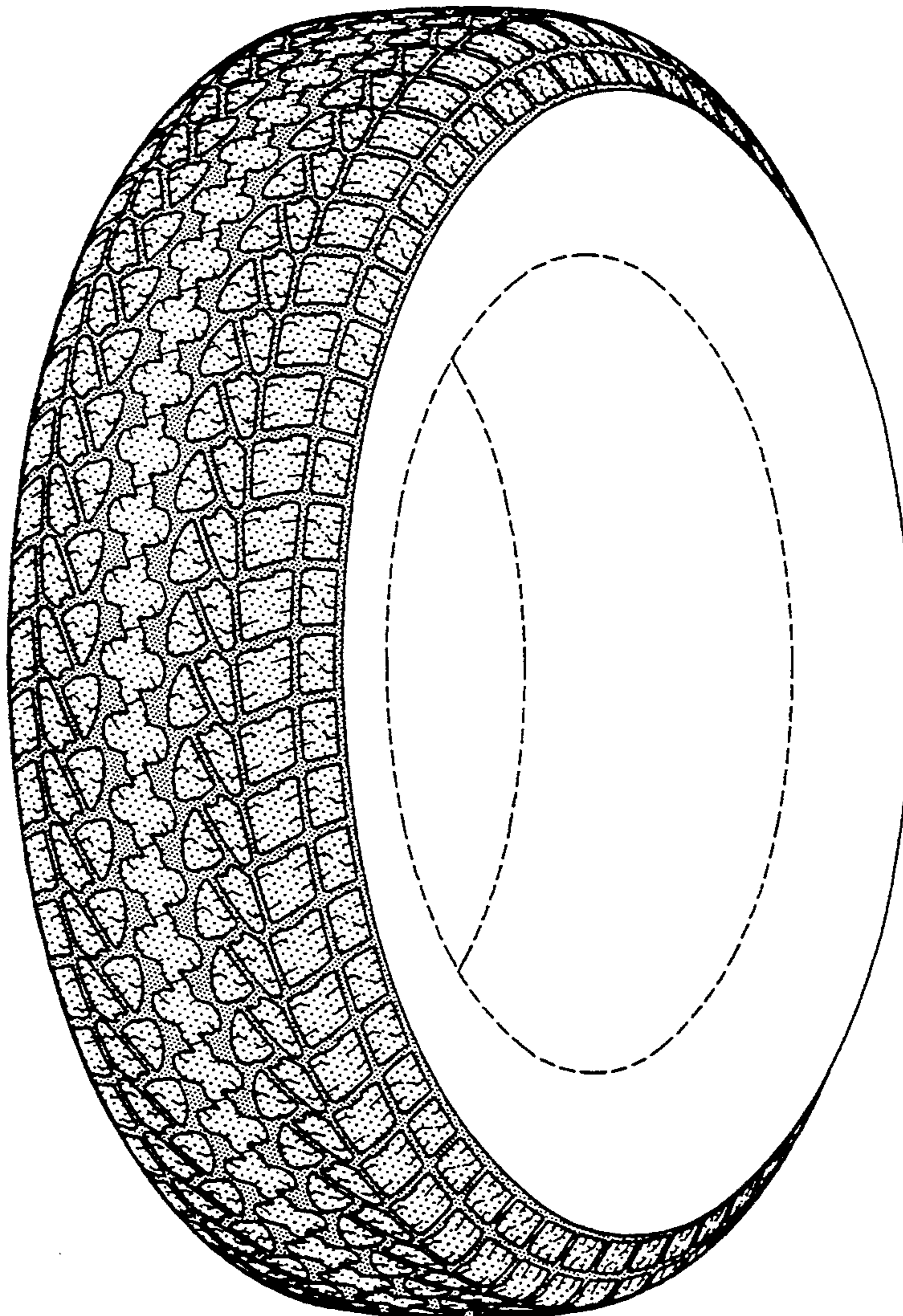

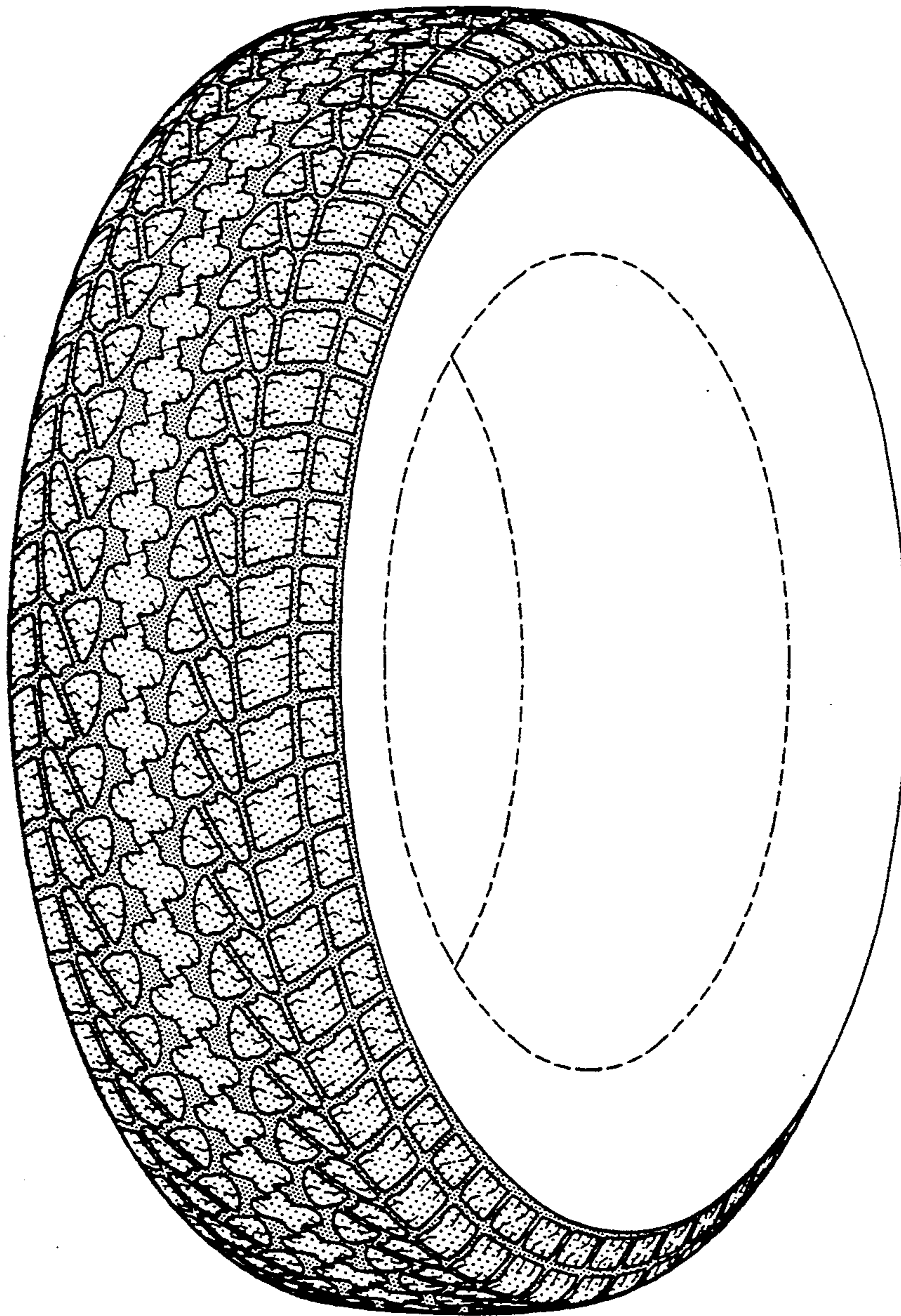

FIG-1

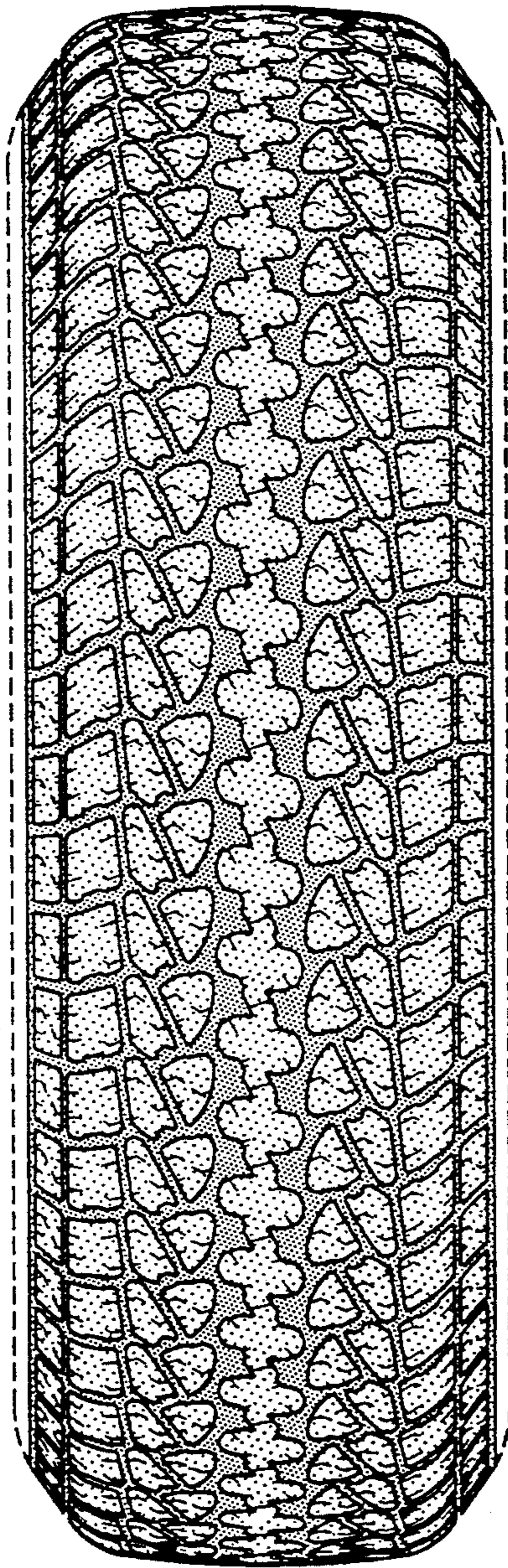

FIG-2

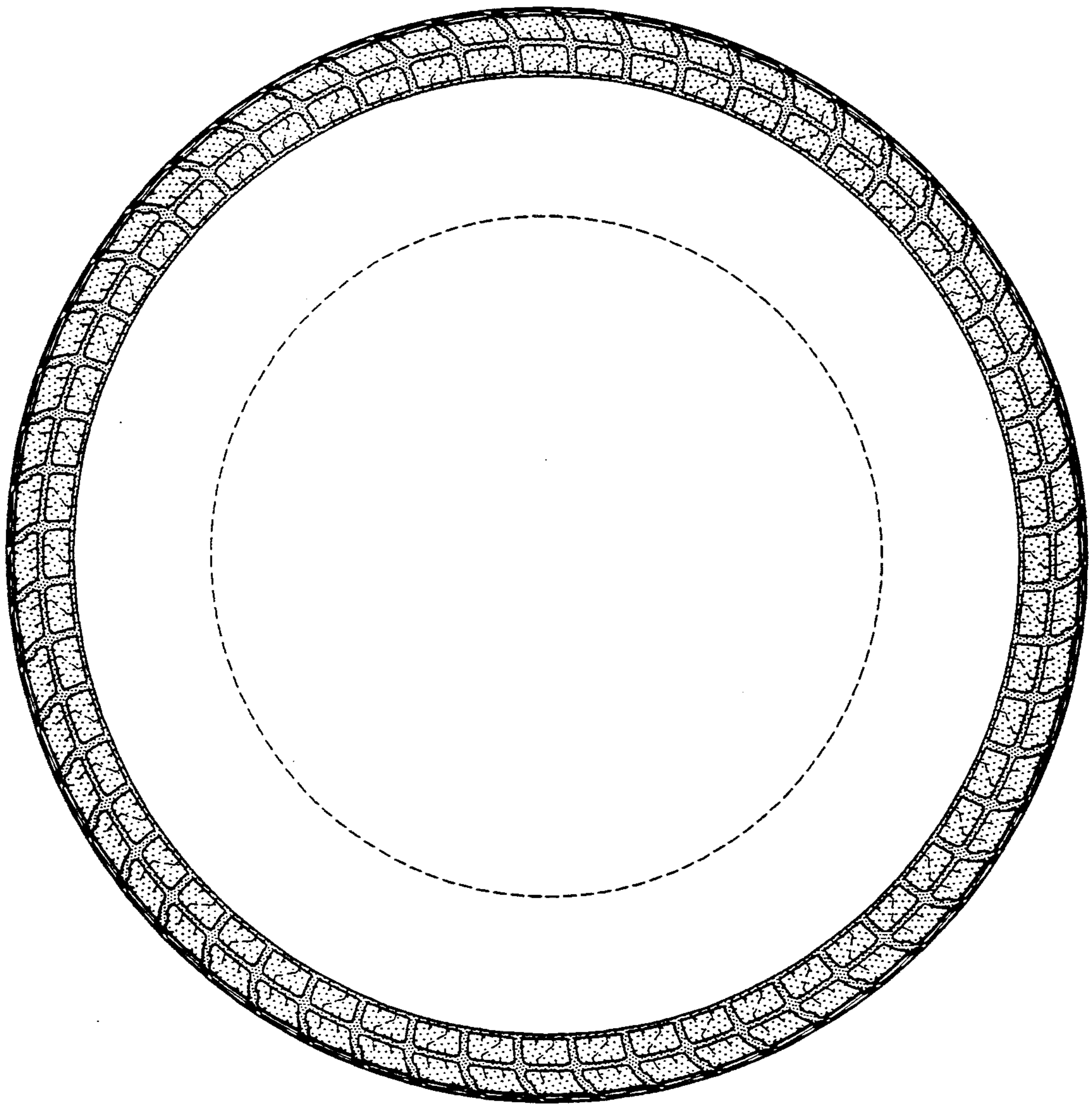

FIG-3

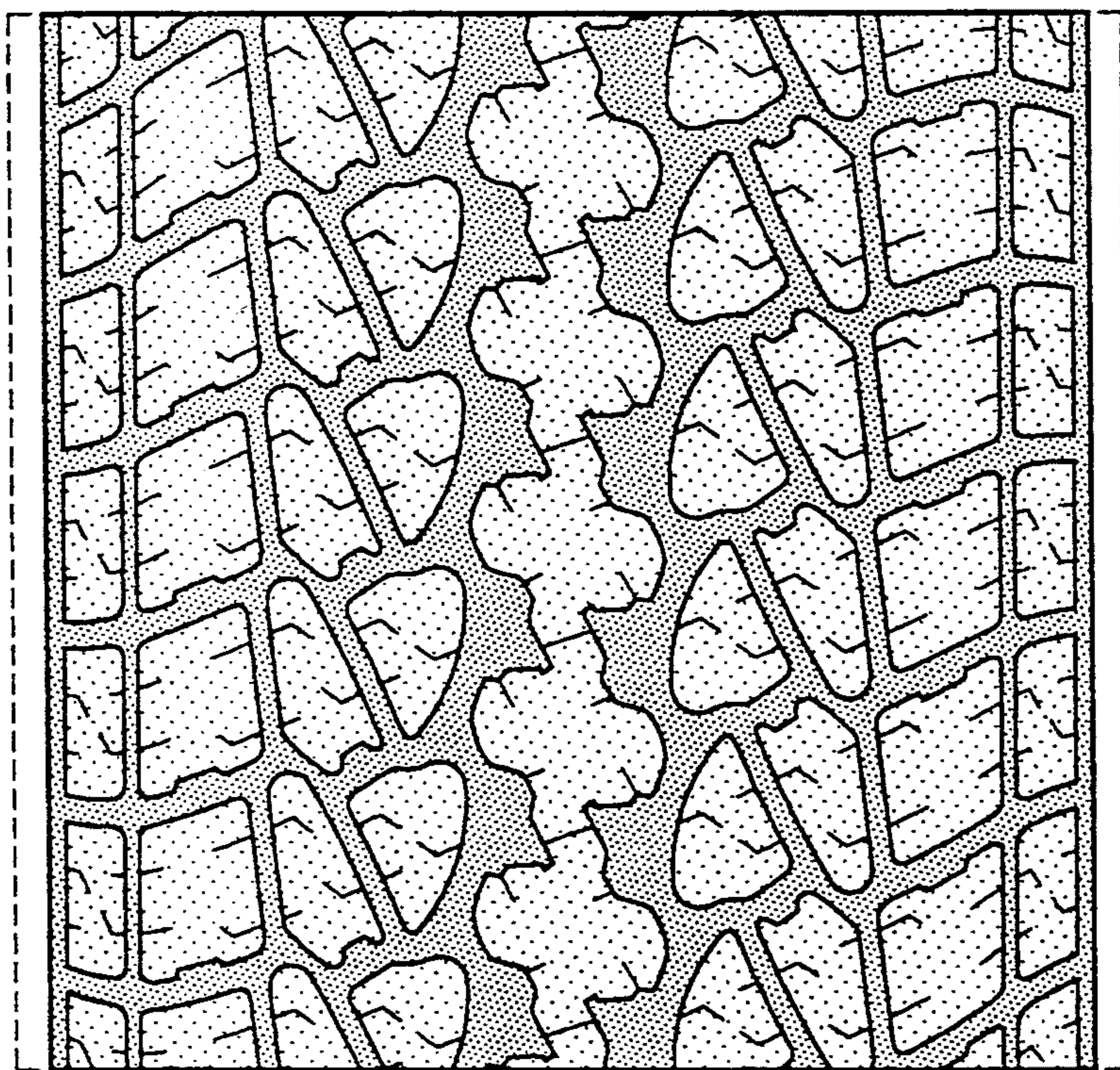

FIG-4