



US00D350095S

# United States Patent [19]

[11] Patent Number: **Des. 350,095**

Anderson et al.

[45] Date of Patent: **\*\* Aug. 30, 1994**

[54] **TIRE TREAD**

[75] Inventors: **Norman D. Anderson**, Uniontown; **John S. Attinello**, Hartville; **Dale G. Freygang**, Akron; **Samuel P. Landers**, Uniontown, all of Ohio; **Kevin A. Reid**, Asheville, N.C.

[73] Assignee: **The Goodyear Tire & Rubber Company**, Akron, Ohio

[\*\*] Term: **14 Years**

[21] Appl. No.: **5,697**

[22] Filed: **Mar. 8, 1993**

[52] U.S. Cl. .... **D12/147**

[58] Field of Search ..... 152/209 R, 209 B, 209 D;  
D12/140, 145-151

[56] **References Cited**

**U.S. PATENT DOCUMENTS**

- D. 295,036 4/1988 *Willet et al.* ..... D12/147
- D. 301,857 6/1989 *Clunk et al.* ..... D12/147

**OTHER PUBLICATIONS**

1992 Tread Design Guide, P74, Summit Radial Trac 70

(SR Rated) Tire & Summit Endurance (SR Rated) Tire, second row down from top, right side of page & second tire in from bottom right side of page respectively.

*Primary Examiner*—James M. Gandy  
*Attorney, Agent, or Firm*—T. P. Lewandowski

[57] **CLAIM**

The ornamental design for a tire tread, as shown and described.

**DESCRIPTION**

FIG. 1 is a perspective view of a tire tread showing our new design it being understood that the pattern is repeated throughout the circumference thereof; FIG. 2 is a front elevational view thereof; FIG. 3 is a side elevational view thereof; and, FIG. 4 is an enlarged fragmentary front view thereof. In the drawings, the broken line showing of the tire sidewall and the solid line defining the peripheral boundary between the tire tread and the sidewall are for illustrative purposes only and form no part of the claimed design.

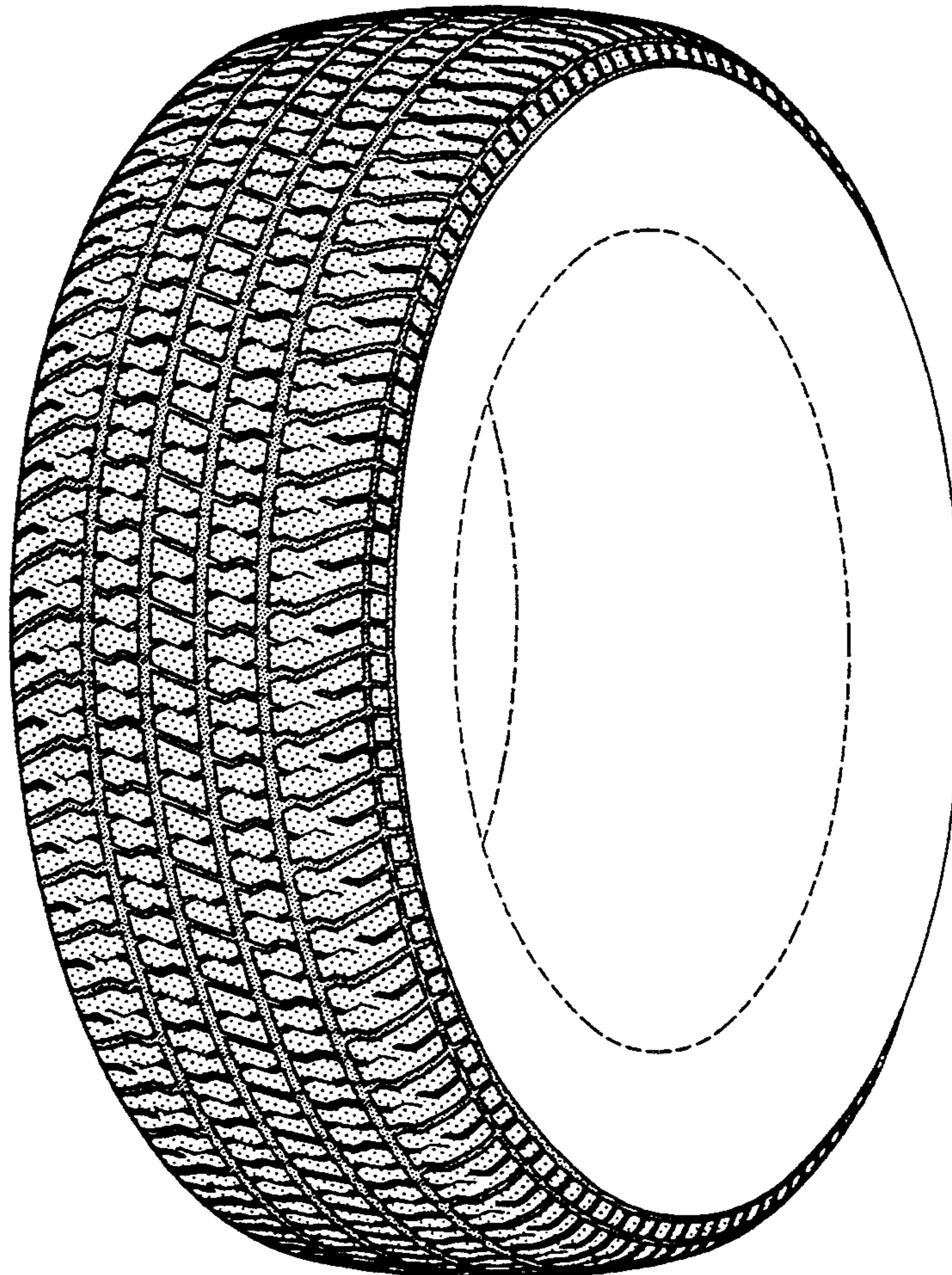



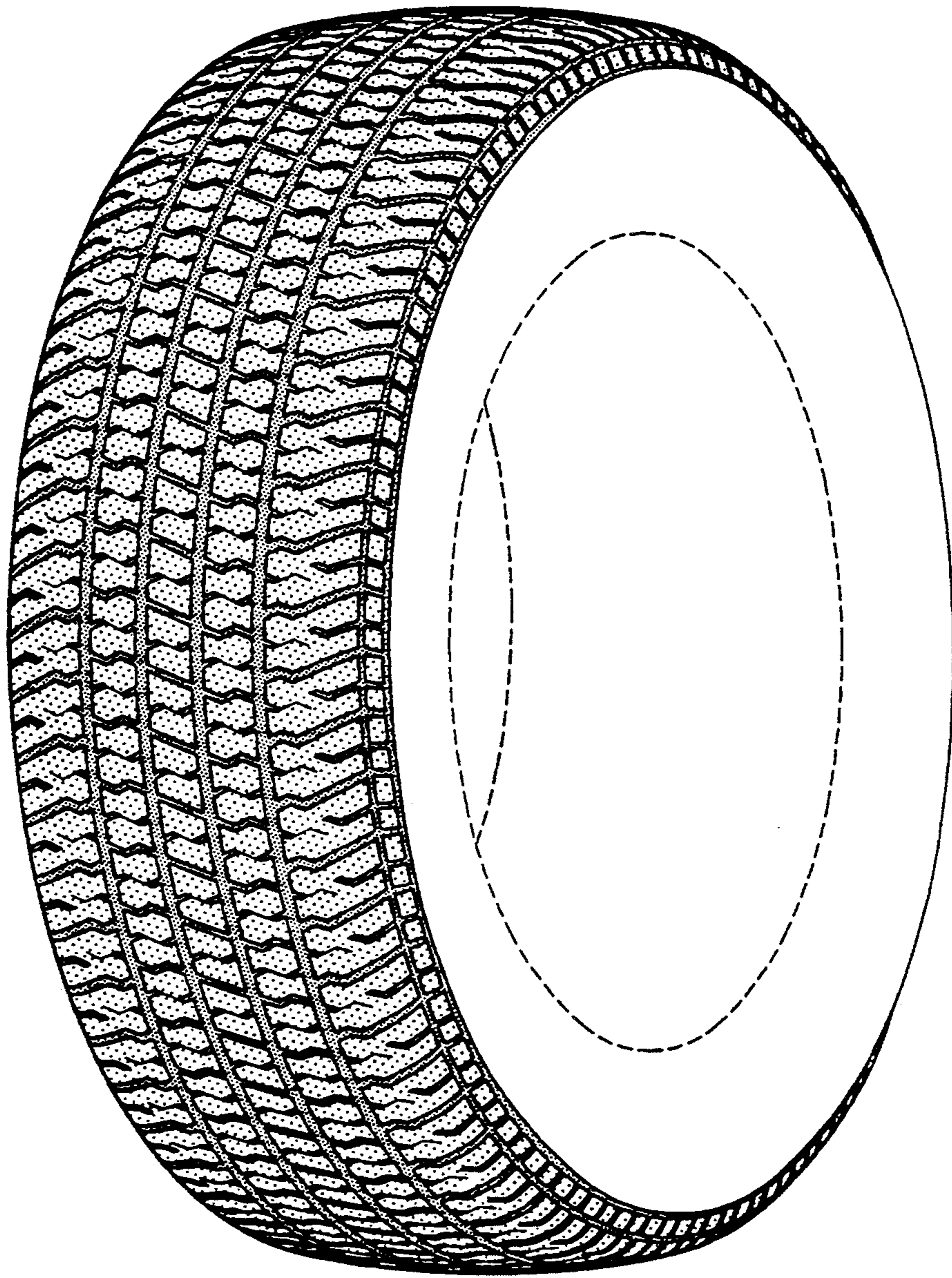

FIG-1

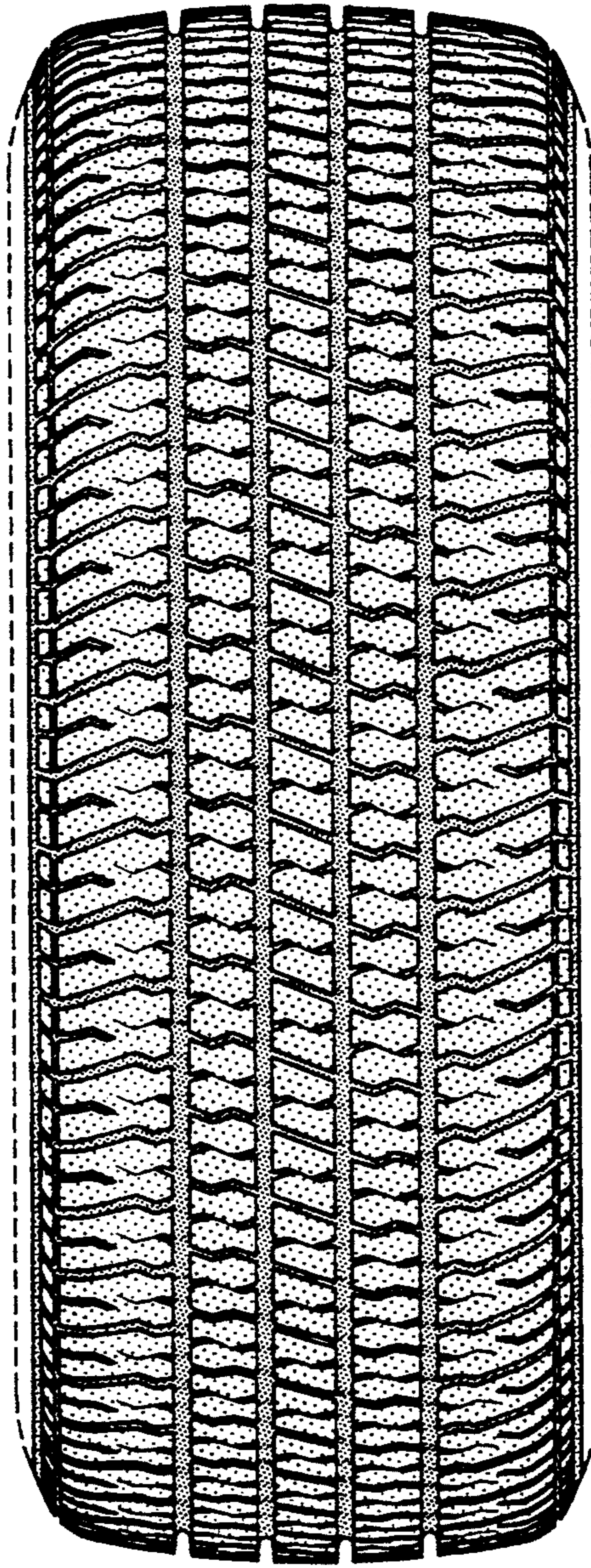

FIG-2



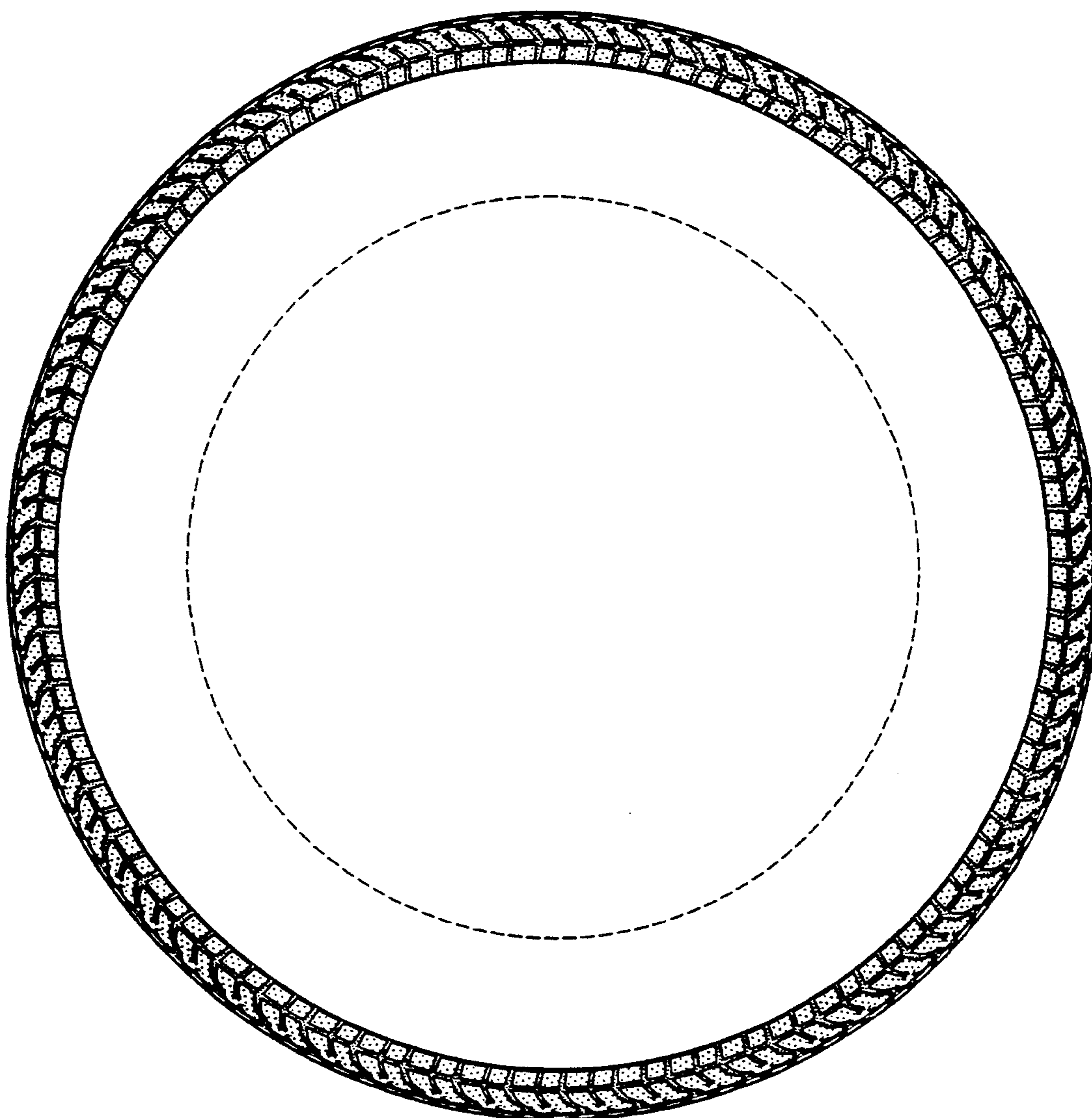

FIG-3

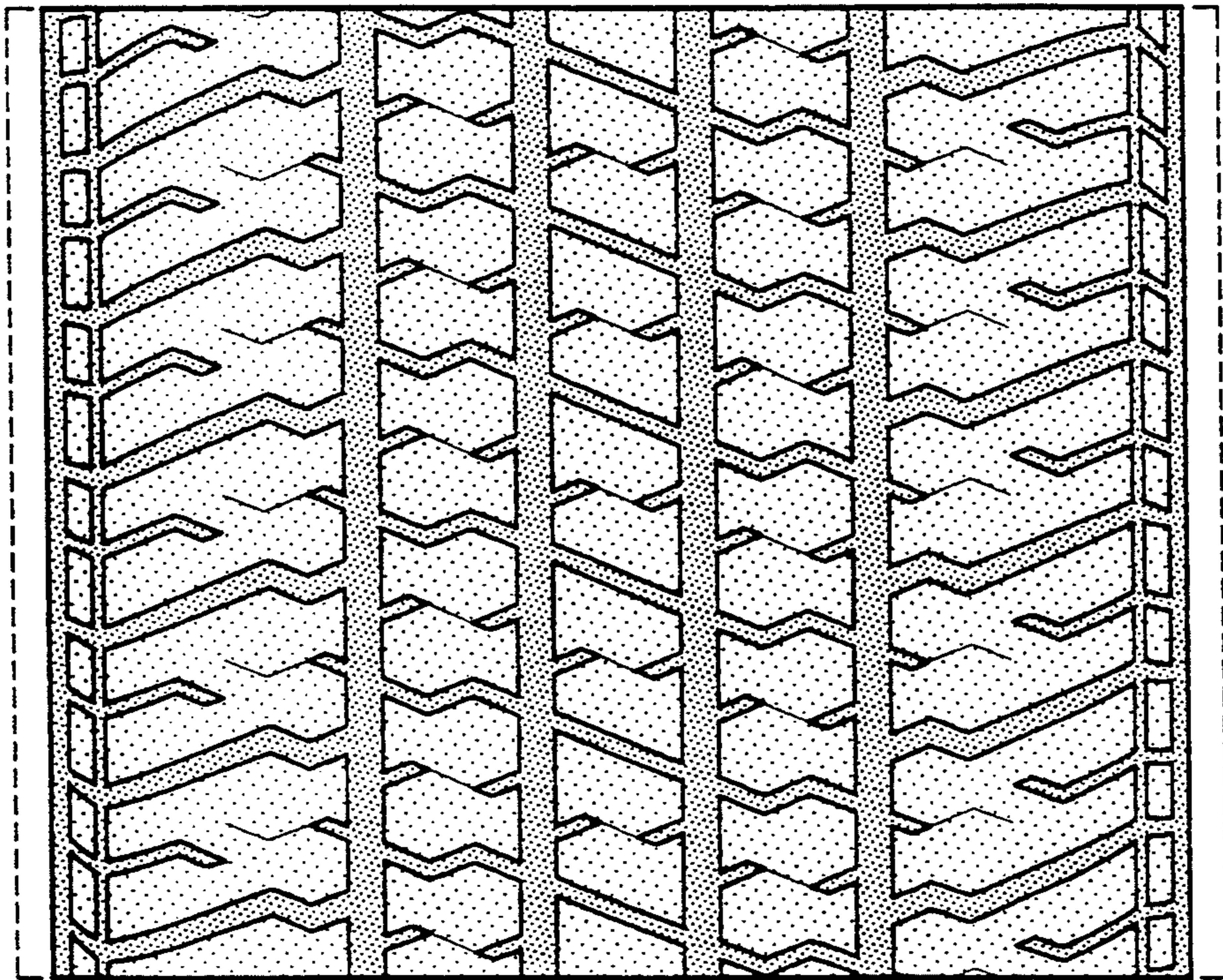

FIG-4