



US00D350094S

United States Patent [19]

Anderson et al.

[11] Patent Number: **Des. 350,094**

[45] Date of Patent: **** Aug. 30, 1994**

[54] TIRE TREAD

[75] Inventors: **Norman D. Anderson**, Uniontown; **John S. Attinello**, Hartville; **Dale G. Freygang**, Akron; **Samuel P. Landers**, Uniontown, all of Ohio; **Kevin A. Reid**, Asheville, N.C.

[73] Assignee: **The Goodyear Tire & Rubber Company**, Akron, Ohio

[**] Term: **14 Years**

[21] Appl. No.: **5,593**

[22] Filed: **Mar. 8, 1993**

[52] U.S. Cl. **D12/147**

[58] Field of Search 152/209 R, 209 B, 209 D;
D12/141-143, 145-151

[56] References Cited

U.S. PATENT DOCUMENTS

- D. 344,051 2/1994 Attinello et al. D12/147
- D. 344,053 2/1994 Attinello et al. D12/147
- 4,387,754 6/1983 Mirtain et al. D12/145

OTHER PUBLICATIONS

1992 Tread Design Guide, p. 28, Cordovan Grand Prix STE (SR Rated) Tire & Criterion Tire, second tire in from top left side of page & second row down from top, left side of page.

Primary Examiner—James M. Gandy
Attorney, Agent, or Firm—T. P. Lewandowski

[57] CLAIM

The ornamental design for a tire tread, as shown and described.

DESCRIPTION

FIG. 1 is a perspective view of a tire tread showing our new design it being understood that the pattern is repeated throughout the circumference thereof; FIG. 2 is a front elevational view thereof; FIG. 3 is a side elevational view thereof; and, FIG. 4 is an enlarged fragmentary front view thereof. In the drawings, the broken line showing of the tire sidewall and the solid line defining the peripheral boundary between the tire tread and the sidewall are for illustrative purposes only and form no part of the claimed design.

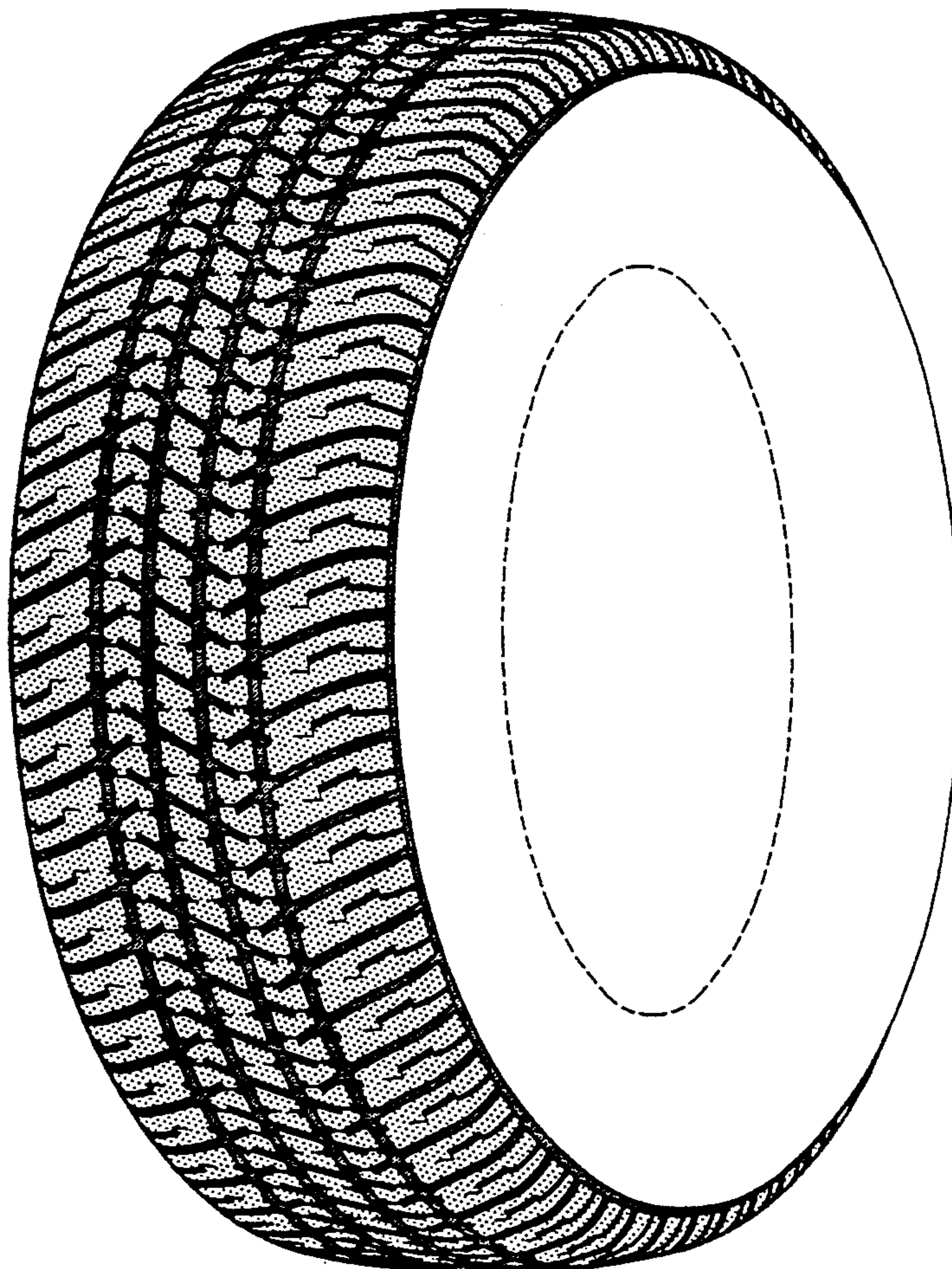

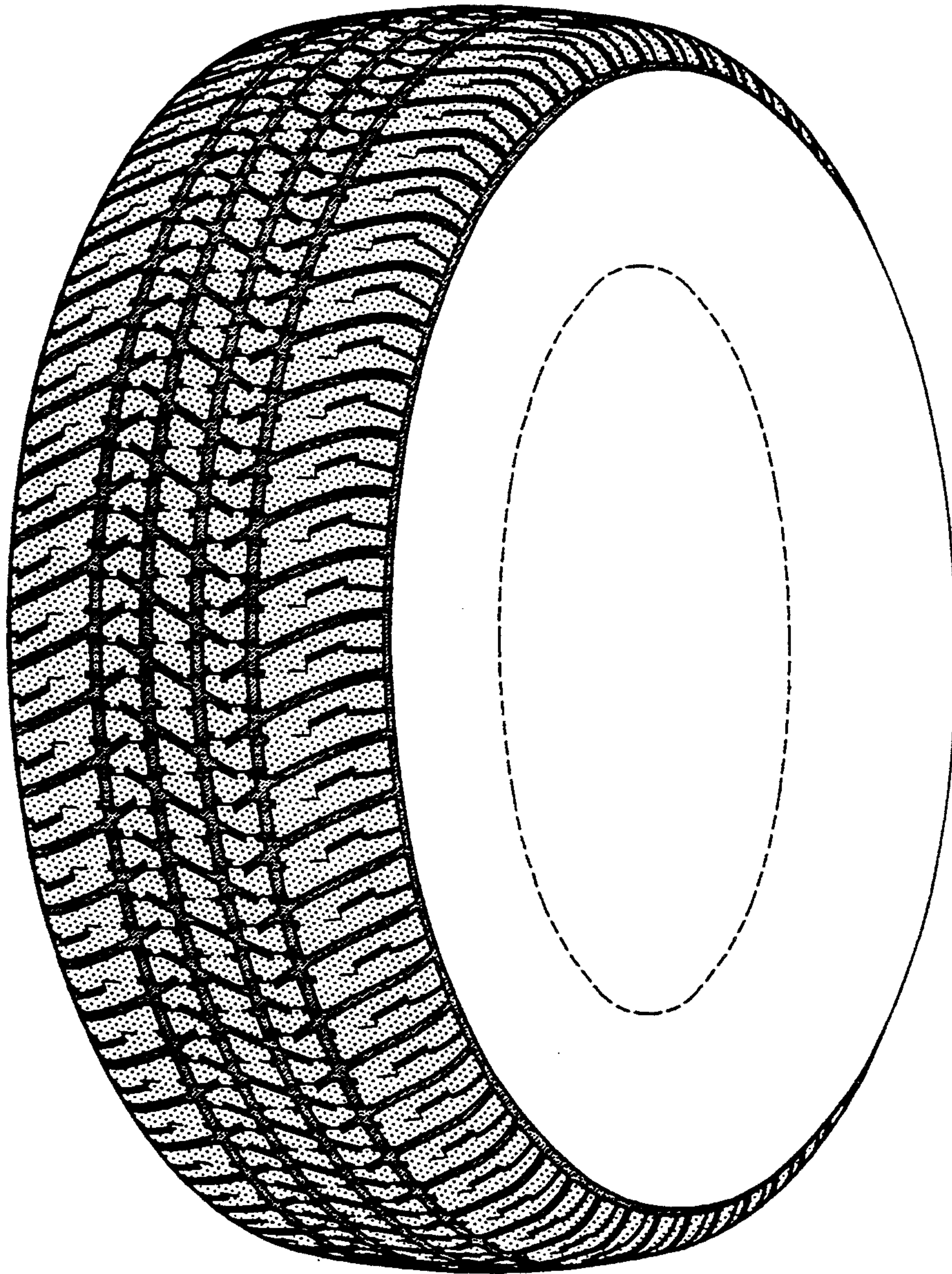

FIG-1

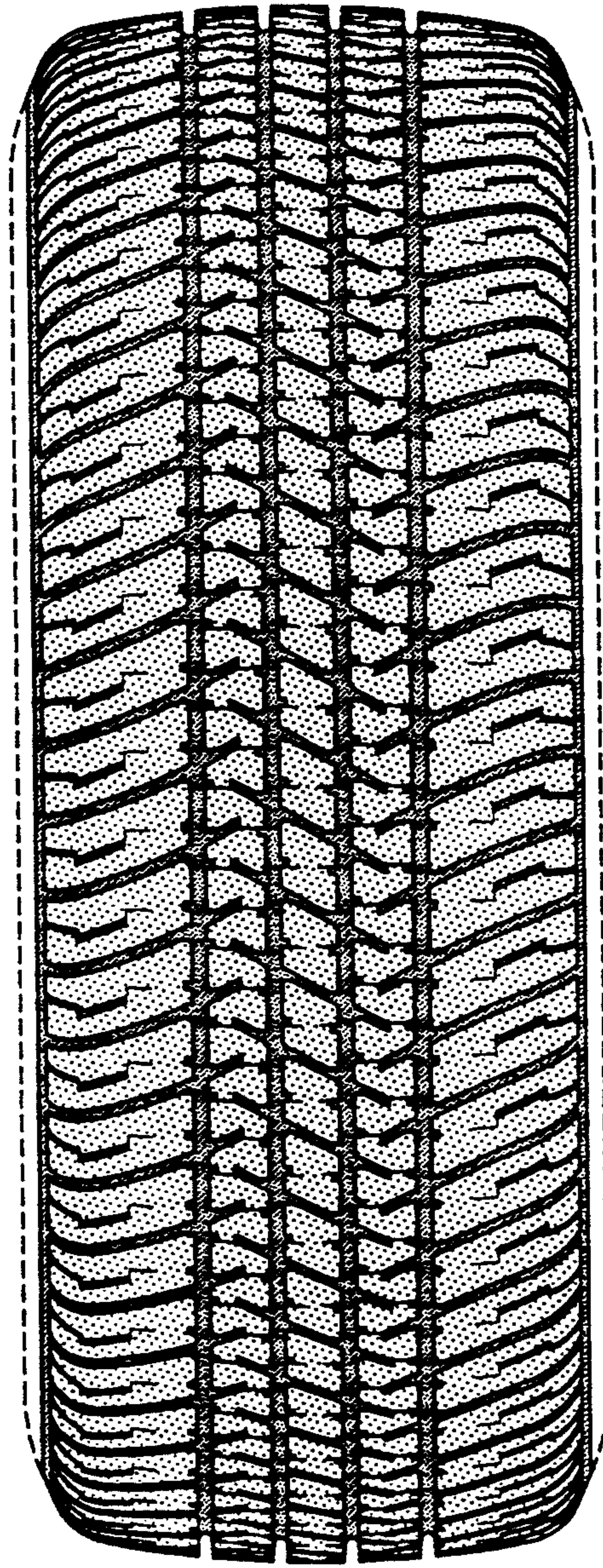

FIG-2

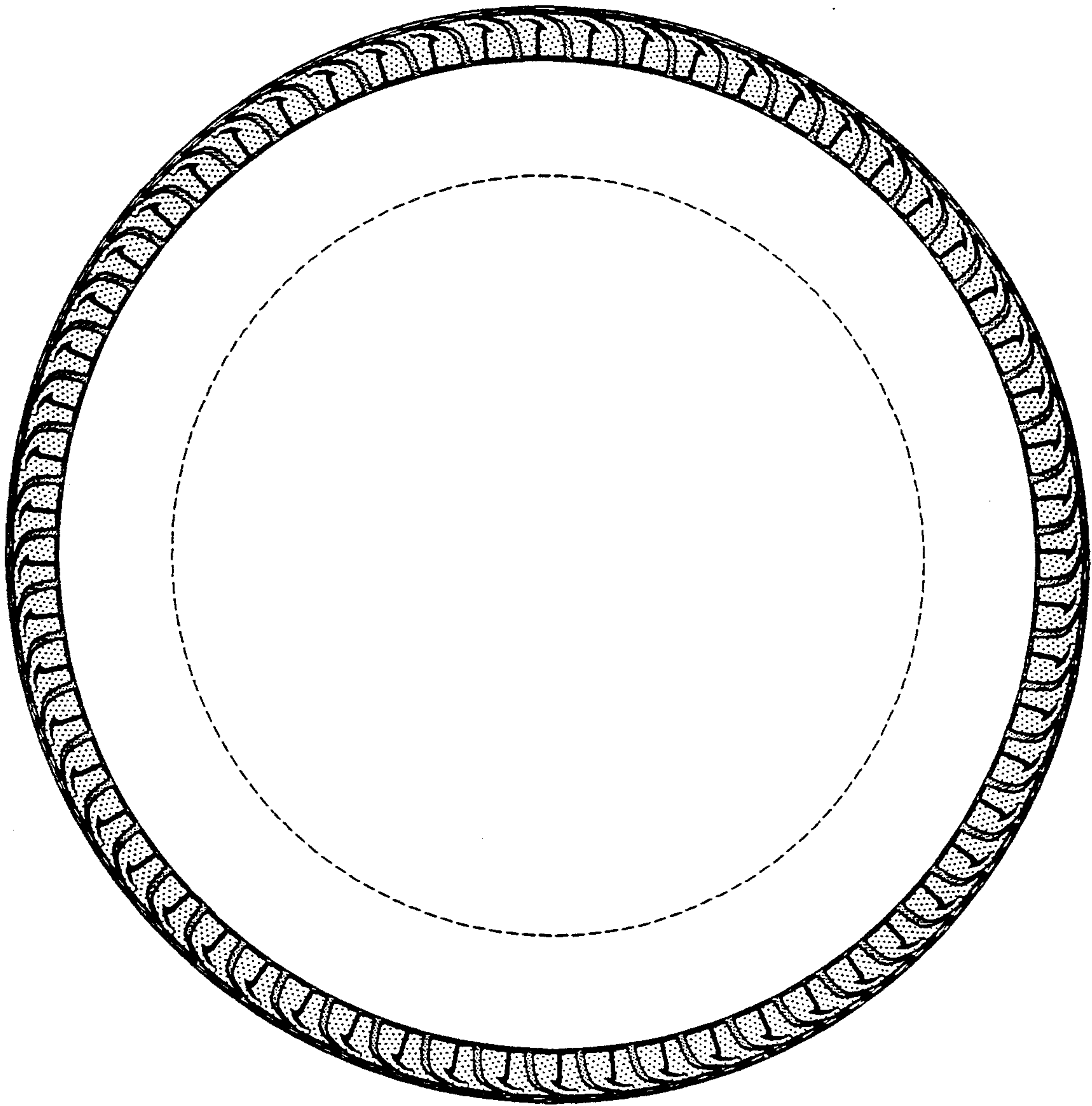

FIG-3

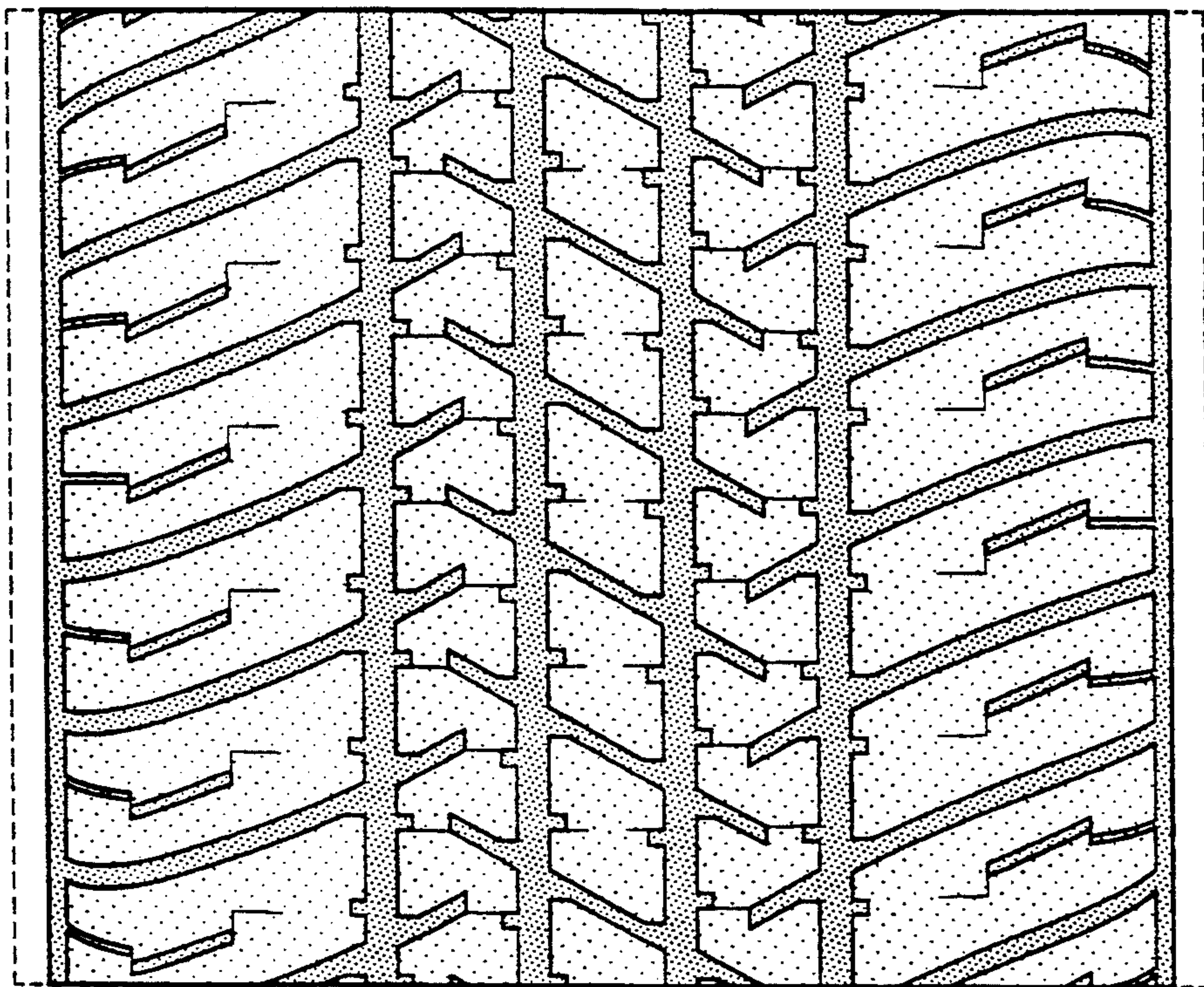

FIG-4