



US00D350090S

United States Patent [19]
Sugimoto

[11] **Patent Number: Des. 350,090**
[45] **Date of Patent: ** Aug. 30, 1994**

[54] **AUTOMOBILE TIRE**
[75] **Inventor: Sonoko Sugimoto, Kobe, Japan**
[73] **Assignee: Sumitomo Rubber Industries, Ltd., Kobe, Japan**
[**] **Term: 14 Years**
[21] **Appl. No.: 3,826**
[22] **Filed: Jan. 19, 1993**
[30] **Foreign Application Priority Data**
Jul. 21, 1992 [JP] Japan 4-21892
[52] **U.S. Cl. D12/146**
[58] **Field of Search 152/209 R, 209 B, 209 D; D12/136, 140, 146-151**

[56] **References Cited**
U.S. PATENT DOCUMENTS
D. 283,694 5/1986 Candiliotis D12/146
D. 317,145 5/1991 Iwamura D12/146
D. 328,578 8/1992 Cormier et al. D12/146
OTHER PUBLICATIONS
1992 Tread Design Guide, p. 167, Monarch Steelmark

Premium Drive Radial LP Tire, third row down from top, right side of page.
1988 Tread Design Guide, p. 181, Kelly-Springfield KDM-LP Armorsteel Tire top left side of page.
“Douglas Range Rider Radial LT OBL-OWL-T-L-P-SB-RP-HR.” 1990 Tread Design Guide, a Bennett Garfield Publication, p. 103.
Primary Examiner—James M. Gandy
Attorney, Agent, or Firm—Cushman, Darby & Cushman

[57] **CLAIM**
The ornamental design for an automobile tire, as shown and described.

DESCRIPTION

FIG. 1 is a front perspective view of an automobile tire showing my new design, it being understood that the tread design is repeated uniformly throughout the circumference of the tire and the opposite side is the same as that shown;
FIG. 2 is a front elevational view thereof;
FIG. 3 is a top plan view thereof;
FIG. 4 is a left side elevational view thereof;
FIG. 5 is a right side elevational view thereof; and,
FIG. 6 is an enlarged fragmentary front elevational view of the groove portions thereof.

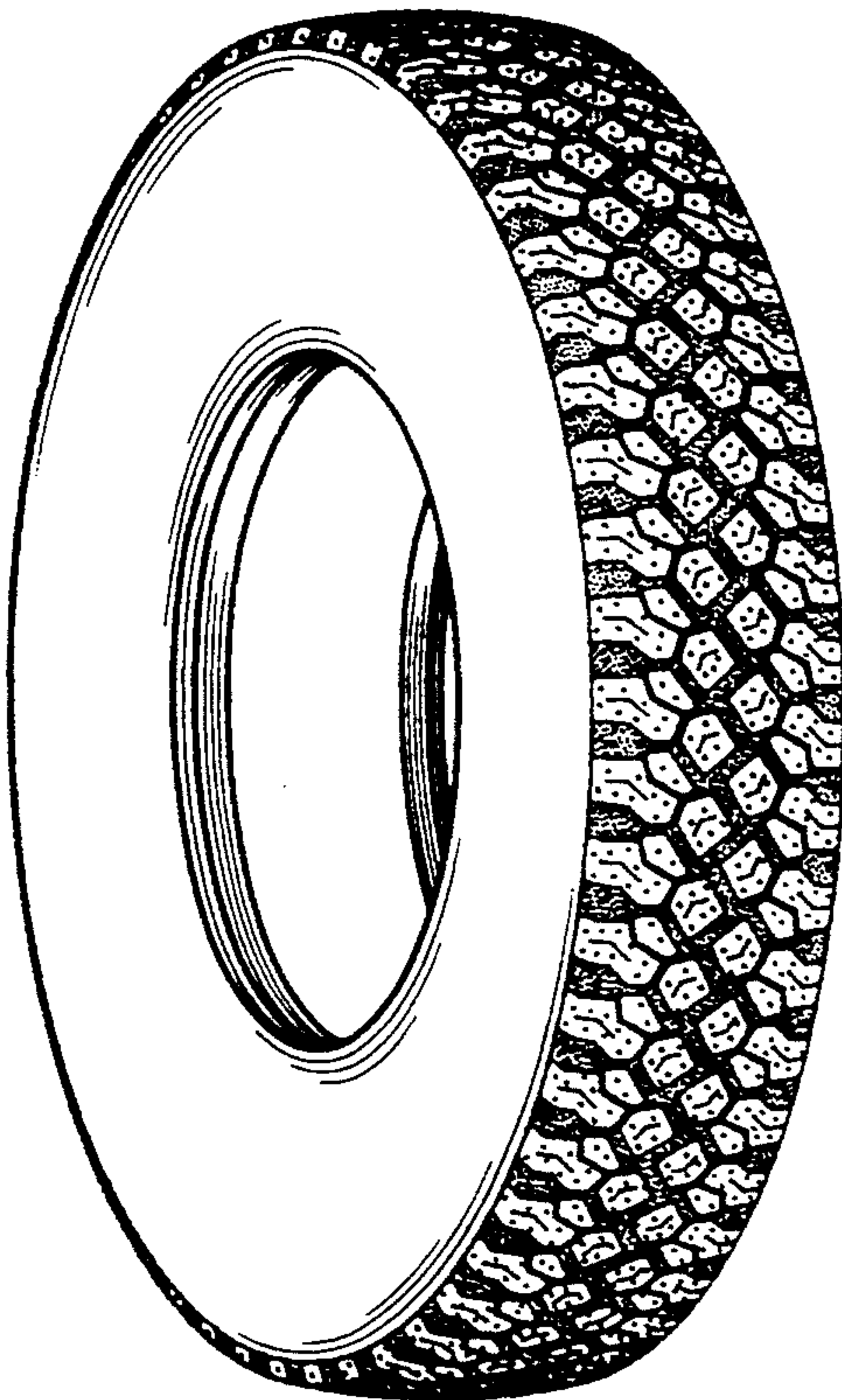

FIG. 1

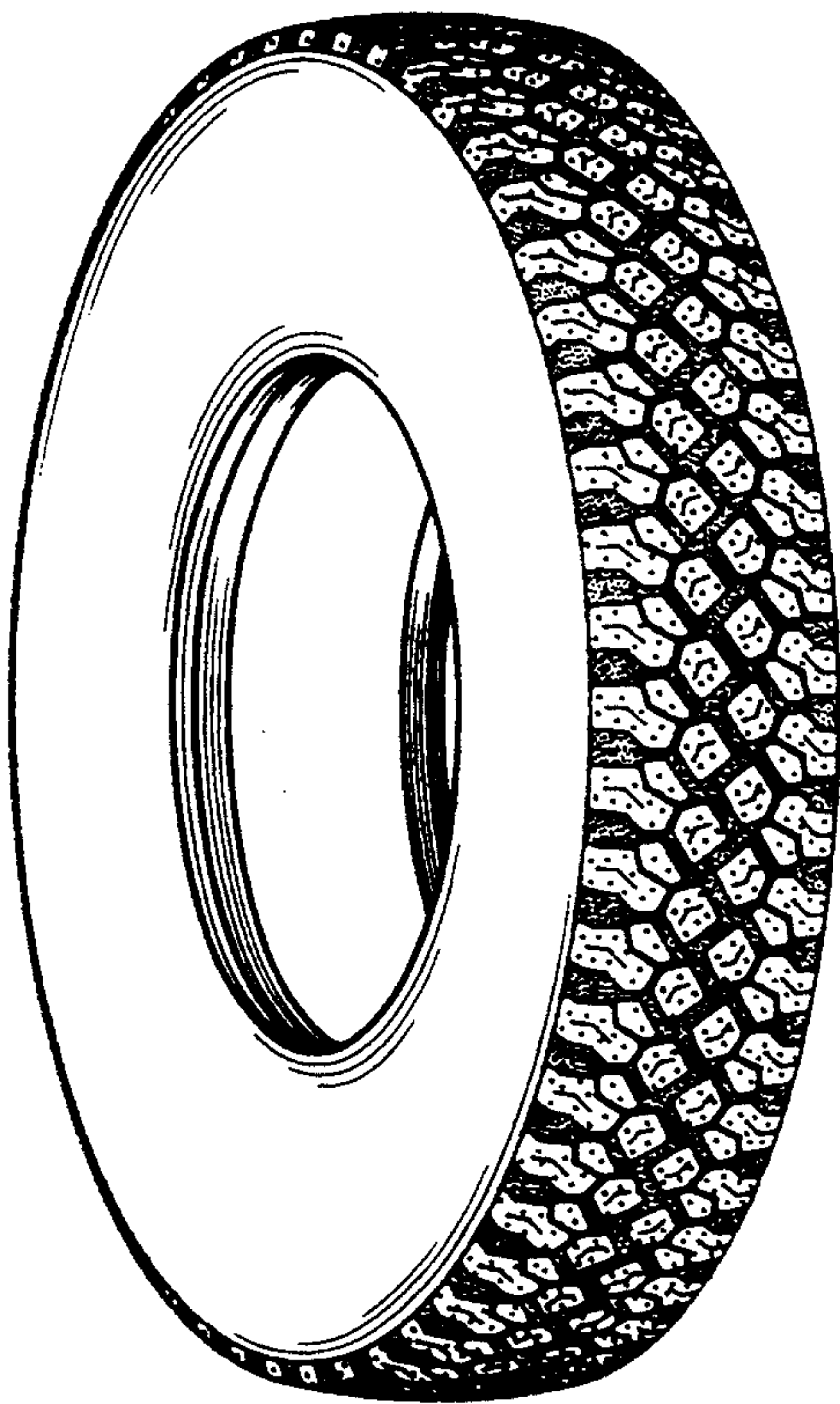

FIG. 2

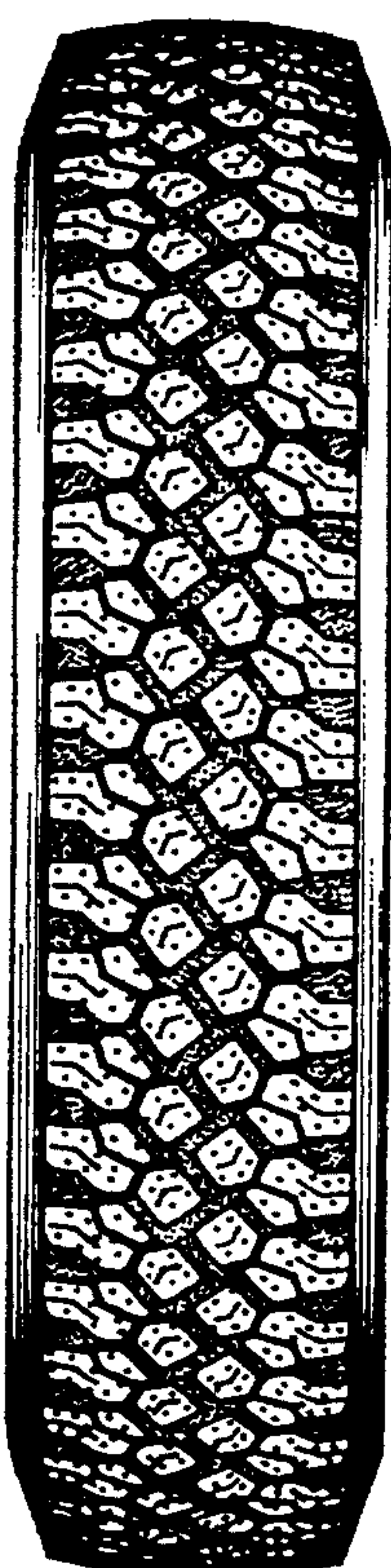

FIG. 3

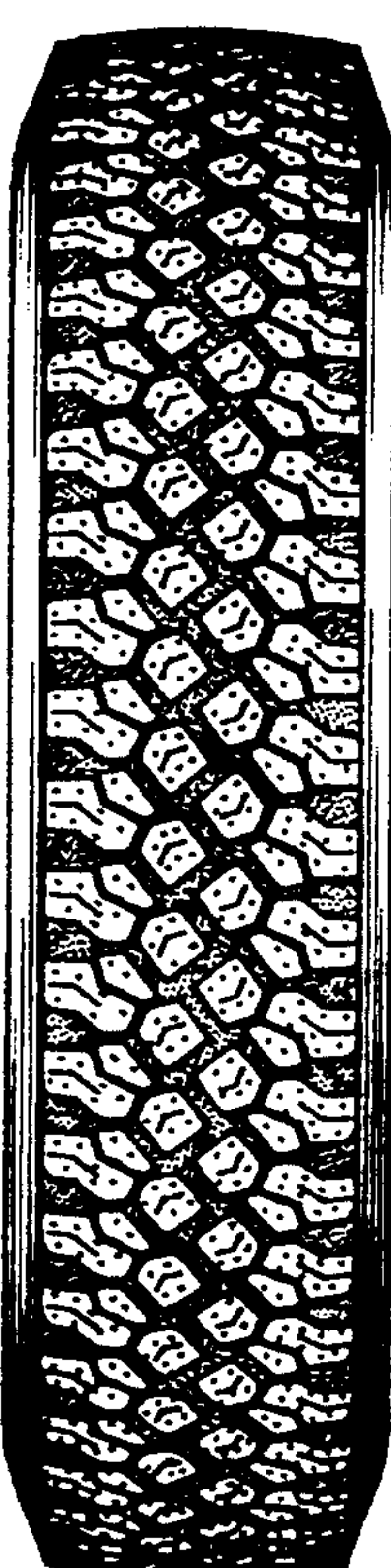

FIG. 4

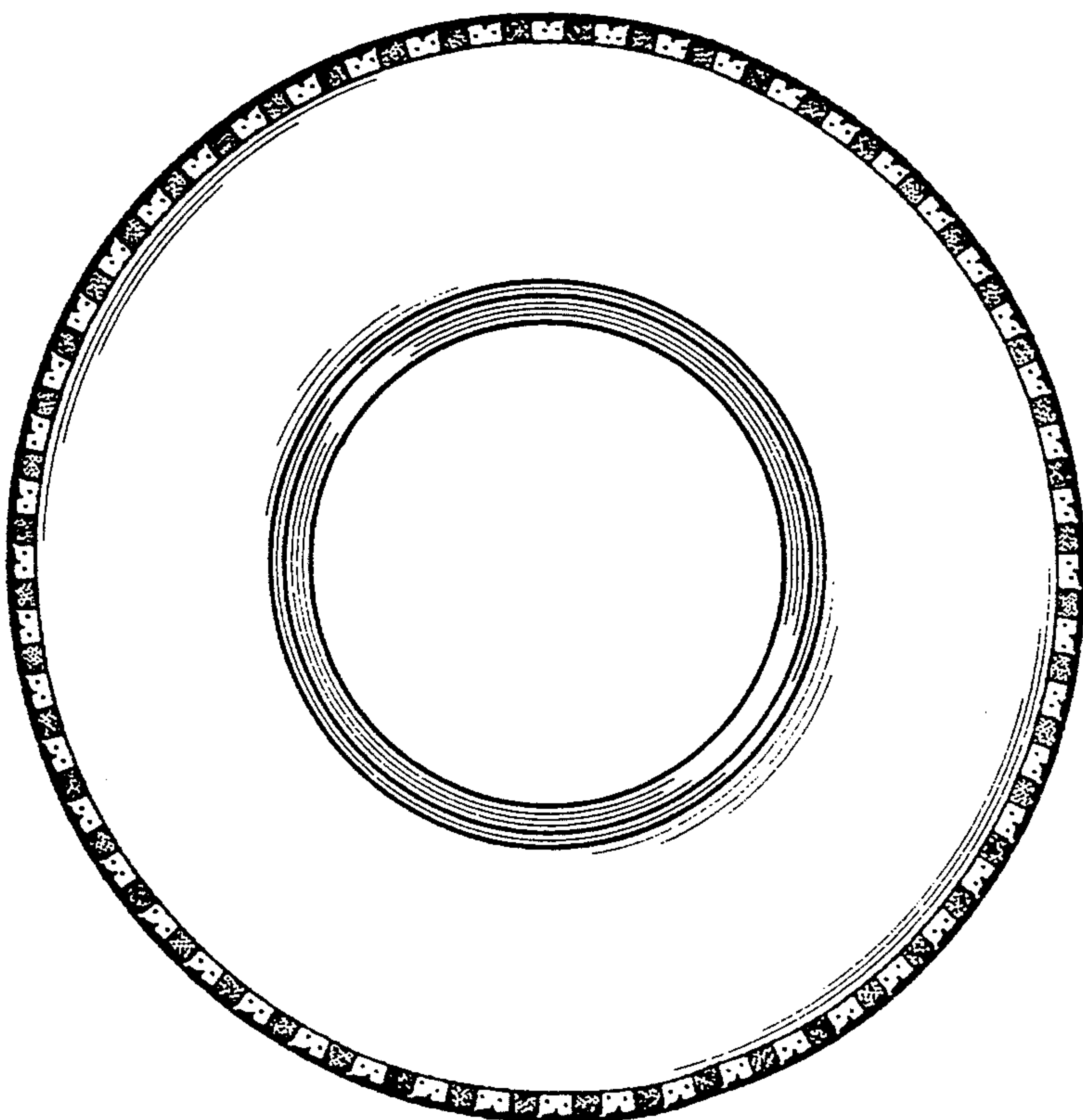

FIG. 5

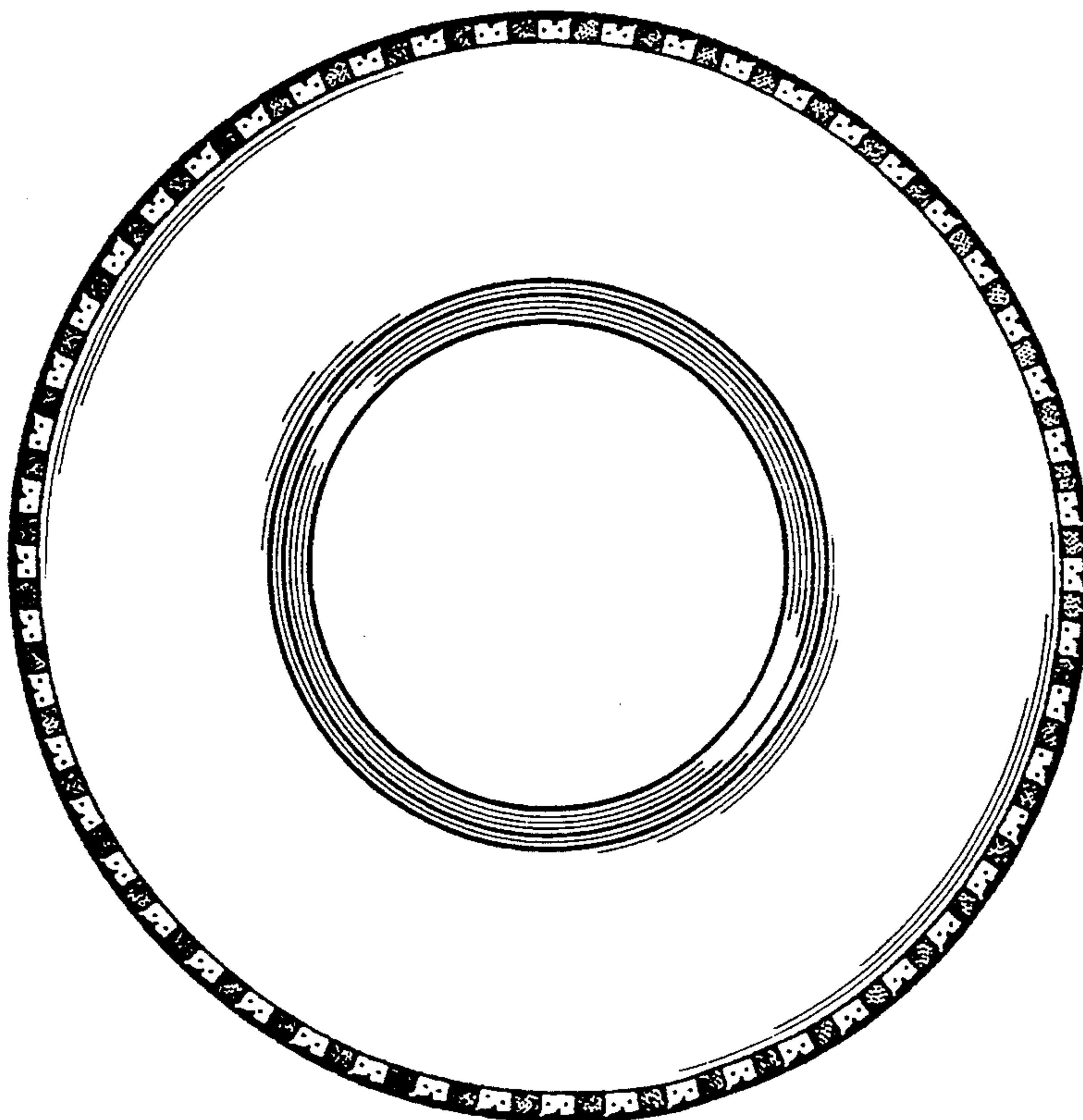

FIG. 6

