



US00D350084S

United States Patent [19]

[11] Patent Number: **Des. 350,084**

Willis et al.

[45] Date of Patent: **** Aug. 30, 1994**

- [54] **FLAG STAFF MOUNTING BASE**
- [75] Inventors: **Tucker Willis; James Cinquemani, Jr.**, both of Dallas, Tex.
- [73] Assignee: **Chaenomeles, Inc.**, Dallas, Tex.
- [**] Term: **14 Years**
- [21] Appl. No.: **6,752**
- [22] Filed: **Apr. 6, 1993**
- [52] U.S. Cl. **D11/182; D11/181**
- [58] Field of Search **D6/580, 567; D8/373, D8/376, 380; 116/173-175; 248/534, 535, 537, 538; D11/181-184**

Flagpole Components, Inc., Addison Tex., Catalog #2, 1992 Internal Halyard Components, p. 8.
 Dettra Flag Company Catalog, 1991 Champion and Bulldog, p. 5.
 Arkansas Flag & Banner, Inc., Little Rock, Ark., Fab Art Catalog, (no date) Futura IV, p. 47.
 EMC A Div. of Eder Mfg. Corp. Custom Flags & Banners/Flagpoles & Accessories, 1991 Aluminum Ground Set, p. 64.
 Concord Industries, Inc., Addison, Tex. Flagpoles Catalog, 1992 Outrigger mount, p. 16.

Primary Examiner—Bernard Ansher
Assistant Examiner—Dominic Simone
Attorney, Agent, or Firm—Johnson & Wortley

[56] **References Cited**
U.S. PATENT DOCUMENTS

D. 125,272	2/1941	Johnson	D11/183
D. 133,859	9/1942	Gass	D11/182
D. 234,072	1/1975	Schultz	D8/380 X
D. 292,783	11/1987	Restepo	D11/182
D. 310,185	8/1990	Tick	D11/182
5,156,110	10/1992	Fuller	248/535 X
5,269,488	12/1993	Lach	248/535

OTHER PUBLICATIONS

Eder Flag Mfg. Co., Inc., Oak Creek, Wisconsin Catalog, 1991 Display Flagpoles, p. 81.

[57] **CLAIM**

The ornamental design for the flag staff mounting base, as shown and described.

DESCRIPTION

FIG. 1 is a front perspective view of a flag staff mounting base showing our new design;
 FIG. 2 is a front elevational view thereof;
 FIG. 3 is a right side elevational view thereof;
 FIG. 4 is a rear elevational view thereof;
 FIG. 5 is a left side elevational view thereof;
 FIG. 6 is a top plan view thereof; and,
 FIG. 7 is a bottom plan view thereof.

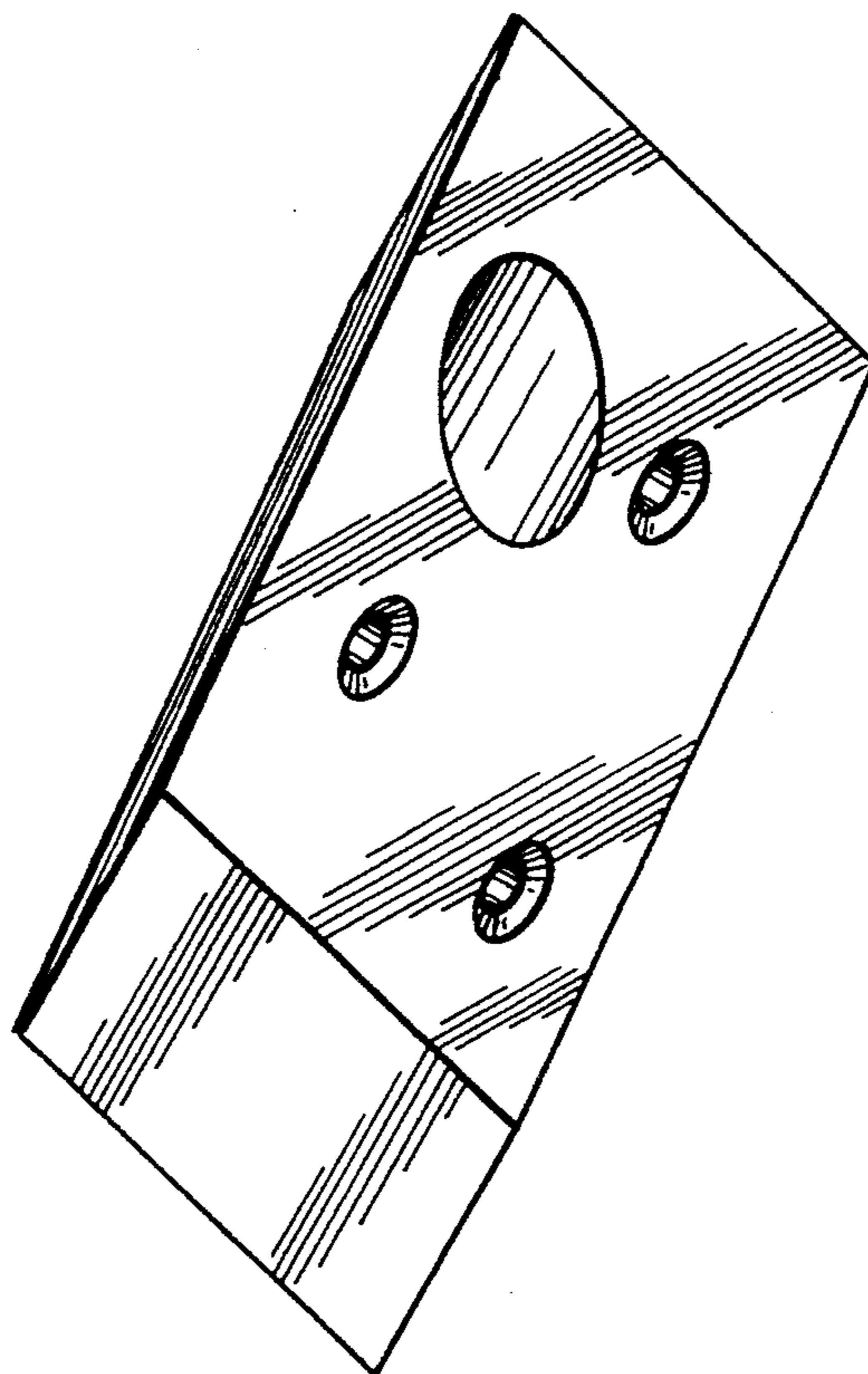

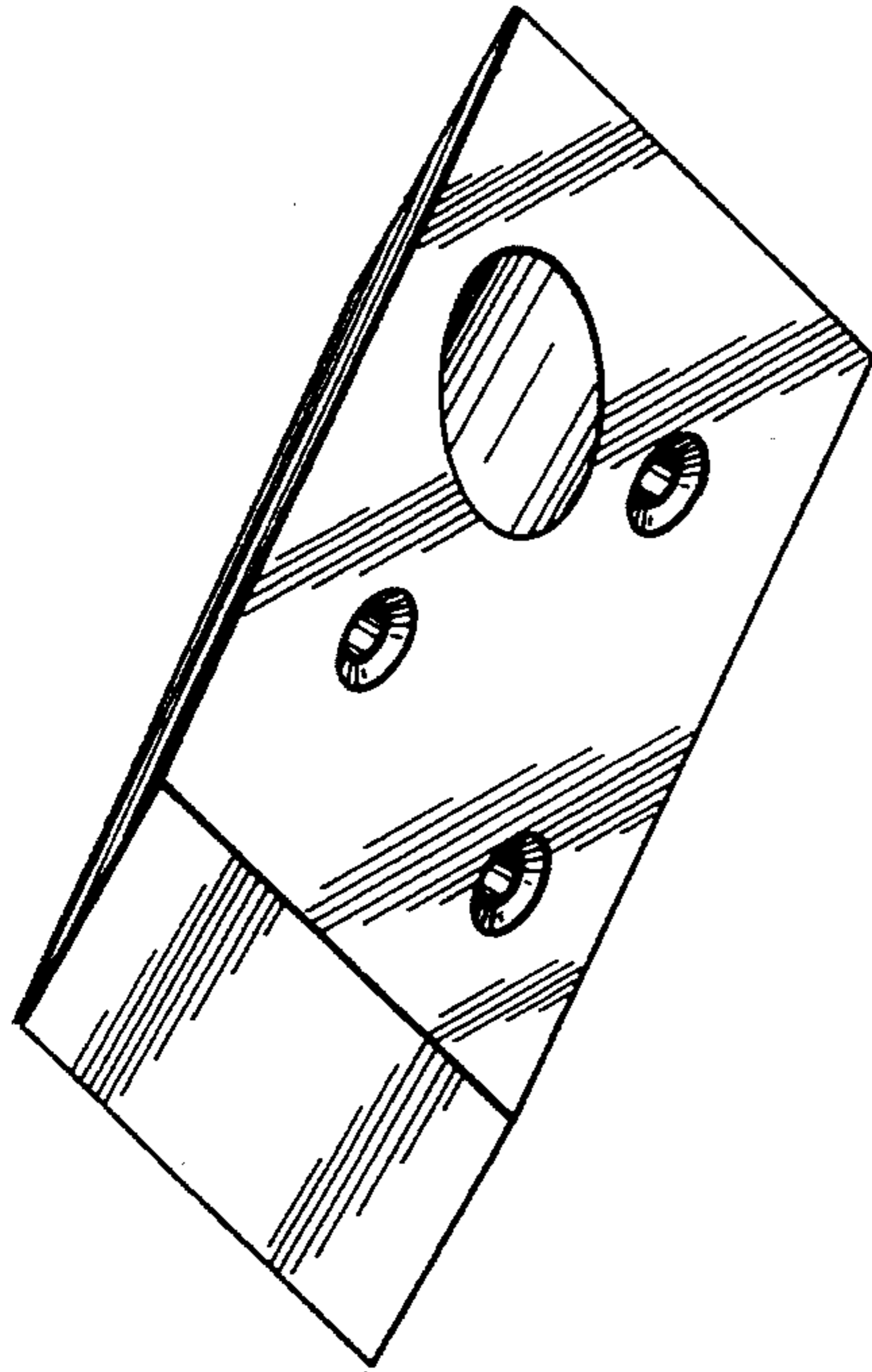

FIG. 1

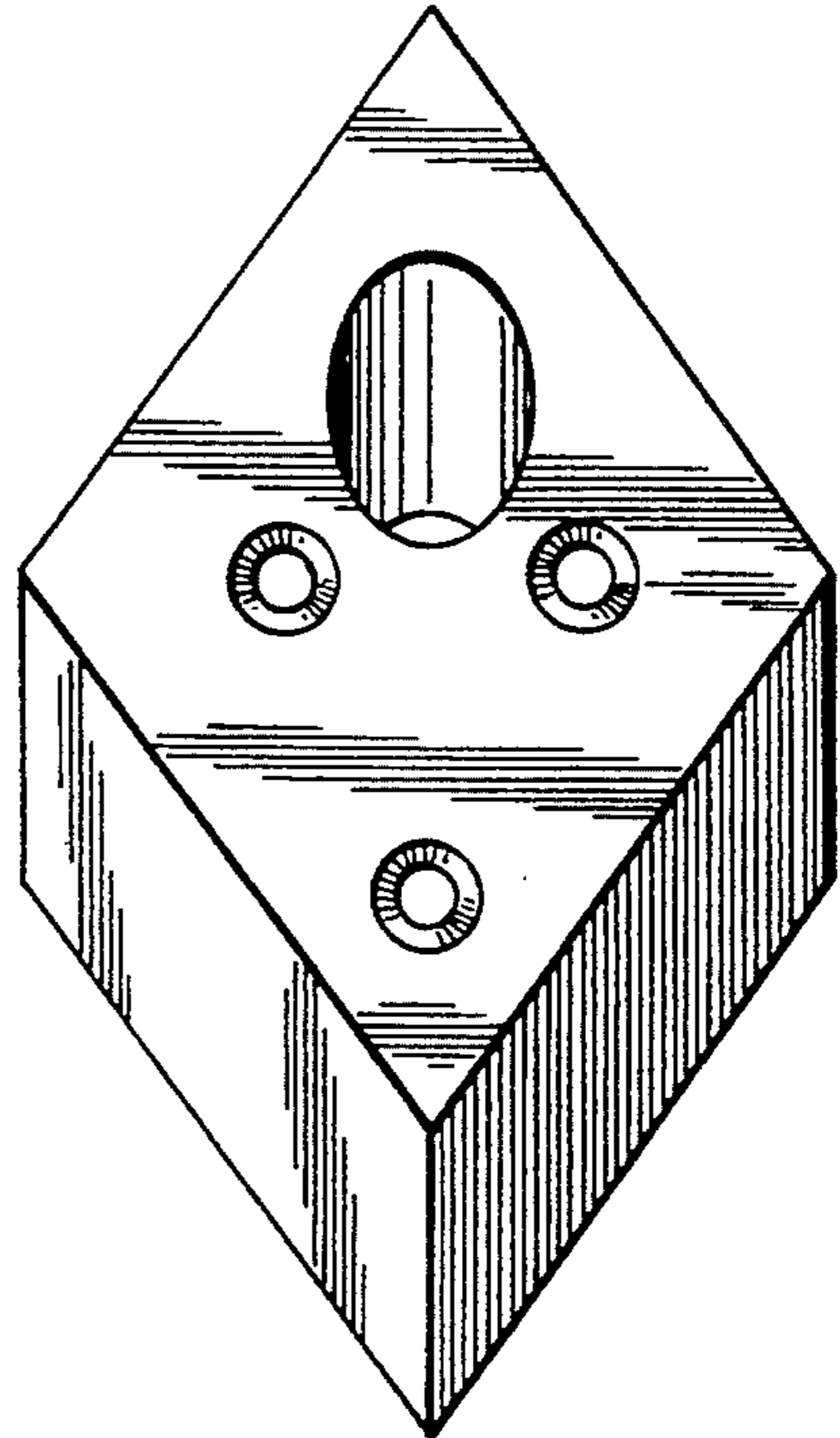

FIG. 2

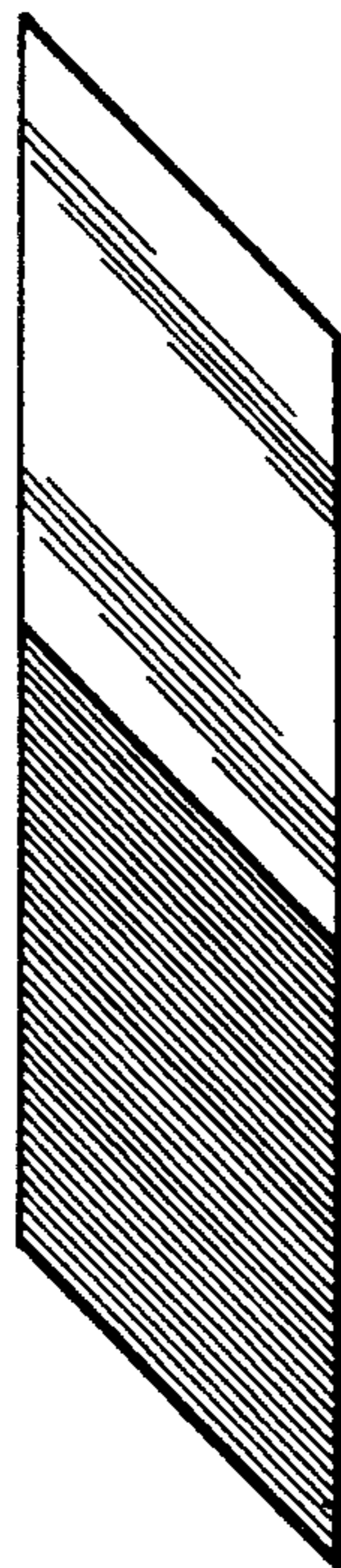

FIG. 3

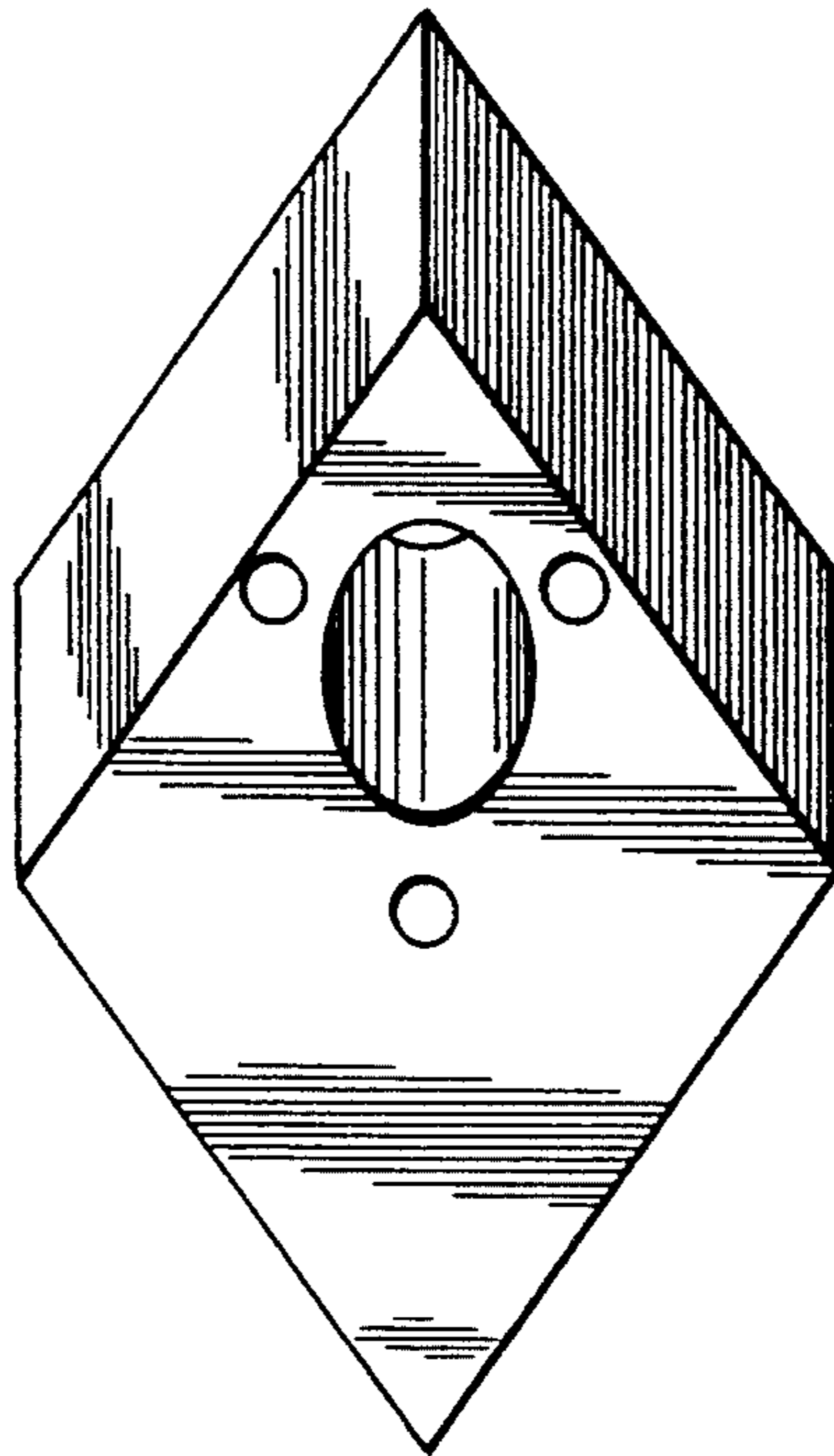

FIG. 4

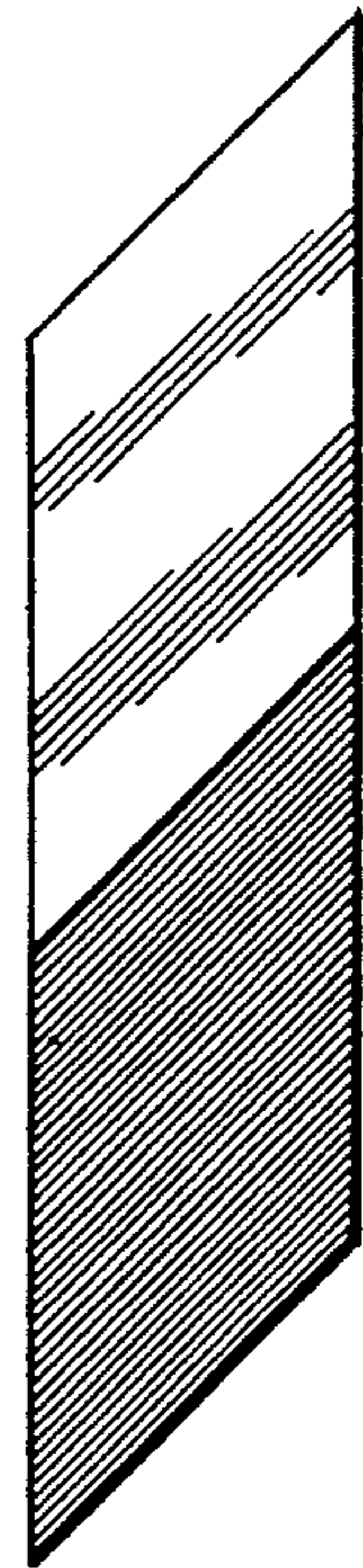

FIG. 5

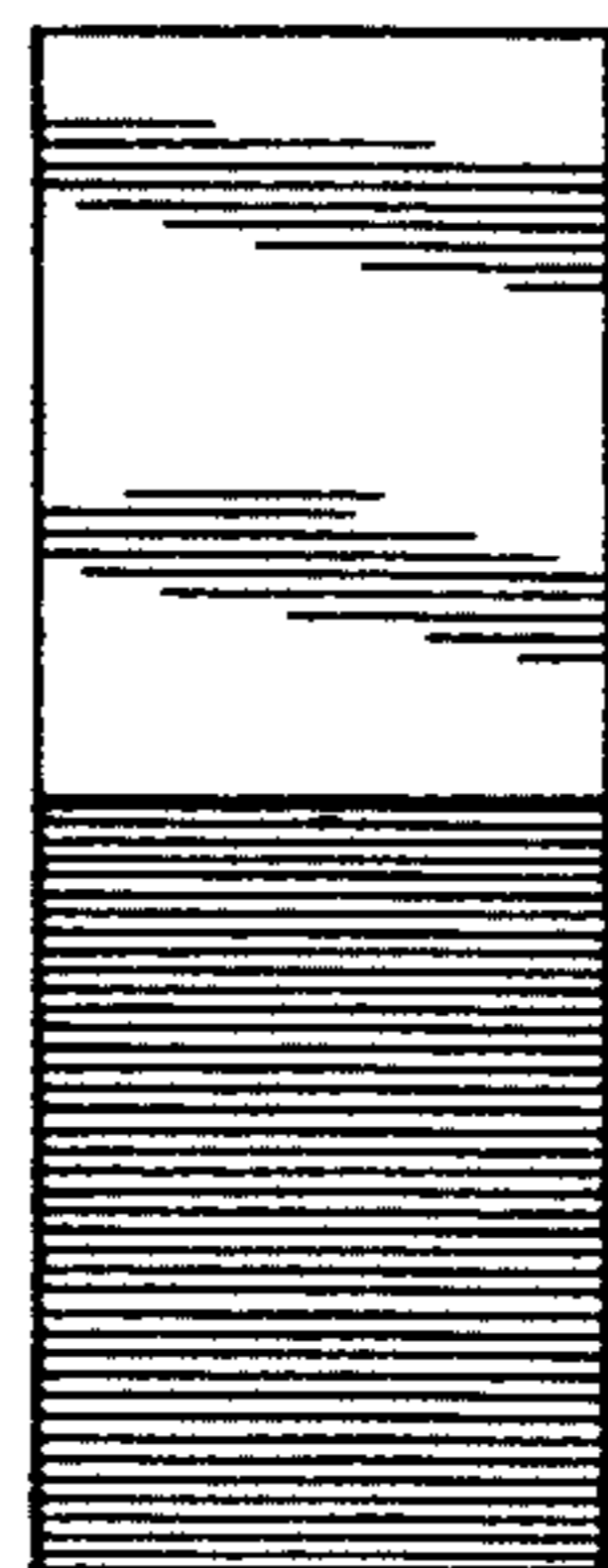

FIG. 6

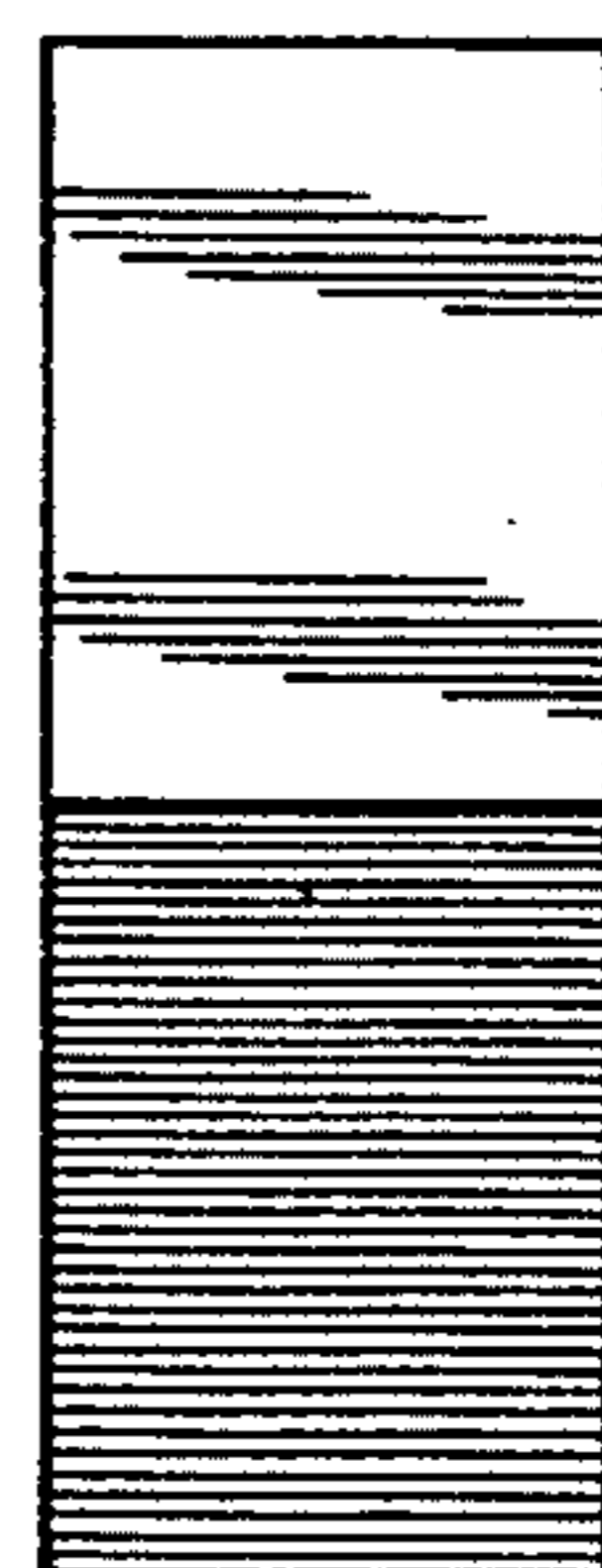

FIG. 7