



US00D350082S

United States Patent [19]
Tietz

[11] **Patent Number: Des. 350,082**
[45] **Date of Patent: ** Aug. 30, 1994**

[54] **SKULL FIGURE**

[75] **Inventor: Christopher A. Tietz, Burbank; Oscar W. Lange Jr., Sun Valley, both of Calif.**

[73] **Assignee: The Walt Disney Company, Burbank, Calif.**

[**] **Term: 14 Years**

[21] **Appl. No.: 854,957**

[22] **Filed: Mar. 20, 1992**

[52] **U.S. Cl. D11/157; D11/121; D11/128; D11/160**

[58] **Field of Search D21/190; D23/201; D11/121, 125, 128, 157, 160**

[56] **References Cited**

U.S. PATENT DOCUMENTS

- D. 8,688 10/1875 Page D11/160
- D. 49,441 7/1916 Zuackenbush D11/160
- D. 247,055 1/1978 Behling et al. D21/190 X

OTHER PUBLICATIONS

Skull Rock, Disneyland, Anaheim, Ca. various photographs (circa 1955).
Masks and Figures from Eastern and Southern Africa; Holy; 1967; Plate 19-Skull Mask.

Primary Examiner—Bernard Ansher
Assistant Examiner—Dominic Simone
Attorney, Agent, or Firm—Pretty, Schroeder, Brueggemann & Clark

[57] **CLAIM**

The ornamental design for a skull figure, as shown and described.

DESCRIPTION

FIG. 1 is a perspective view of a skull figure embodying my new design;
FIG. 2 is an enlarged front elevational view thereof;
FIG. 3 is an enlarged rear elevational view thereof;
FIG. 4 is an enlarged left side elevational view thereof; and,
FIG. 5 is an enlarged right side elevational view thereof.

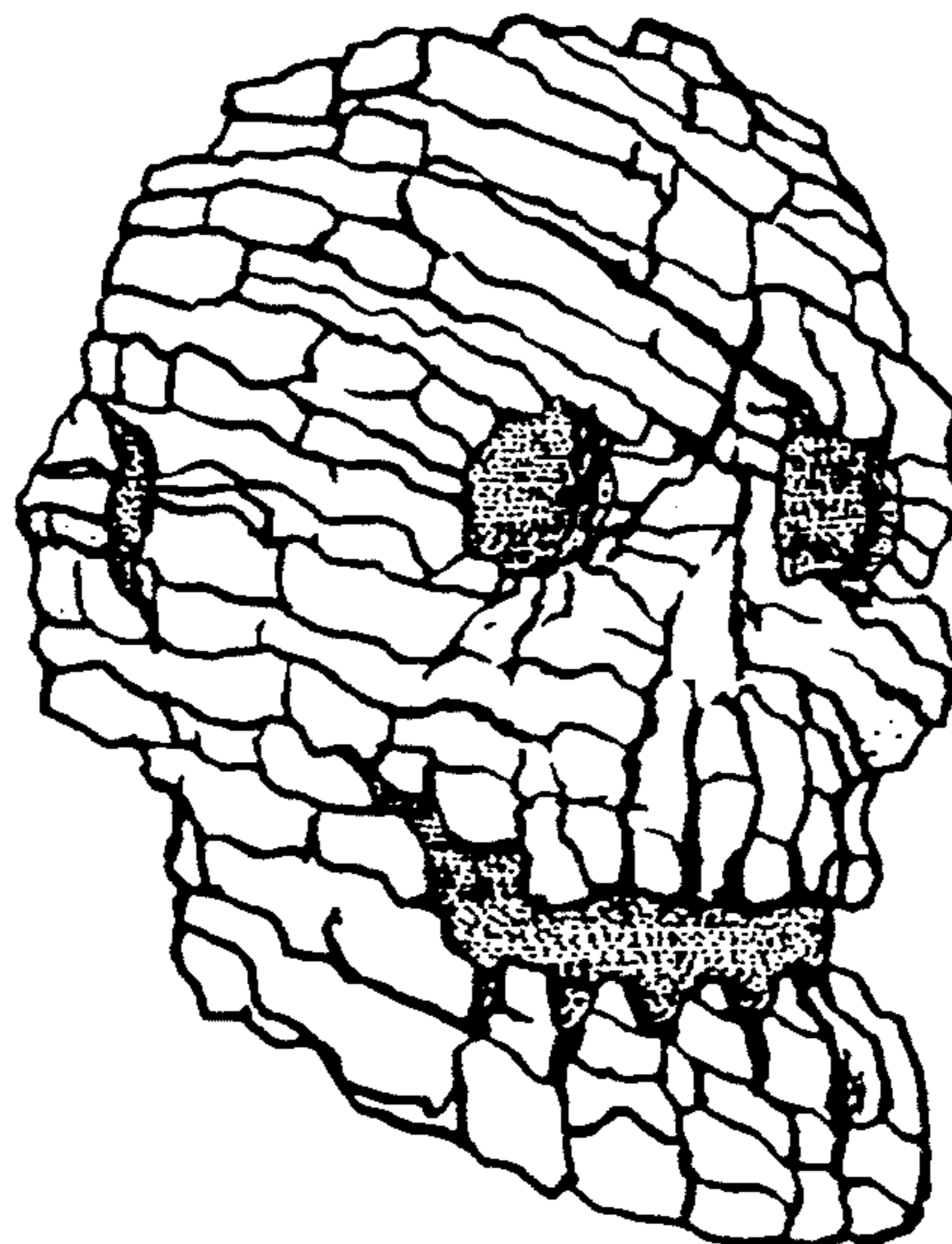

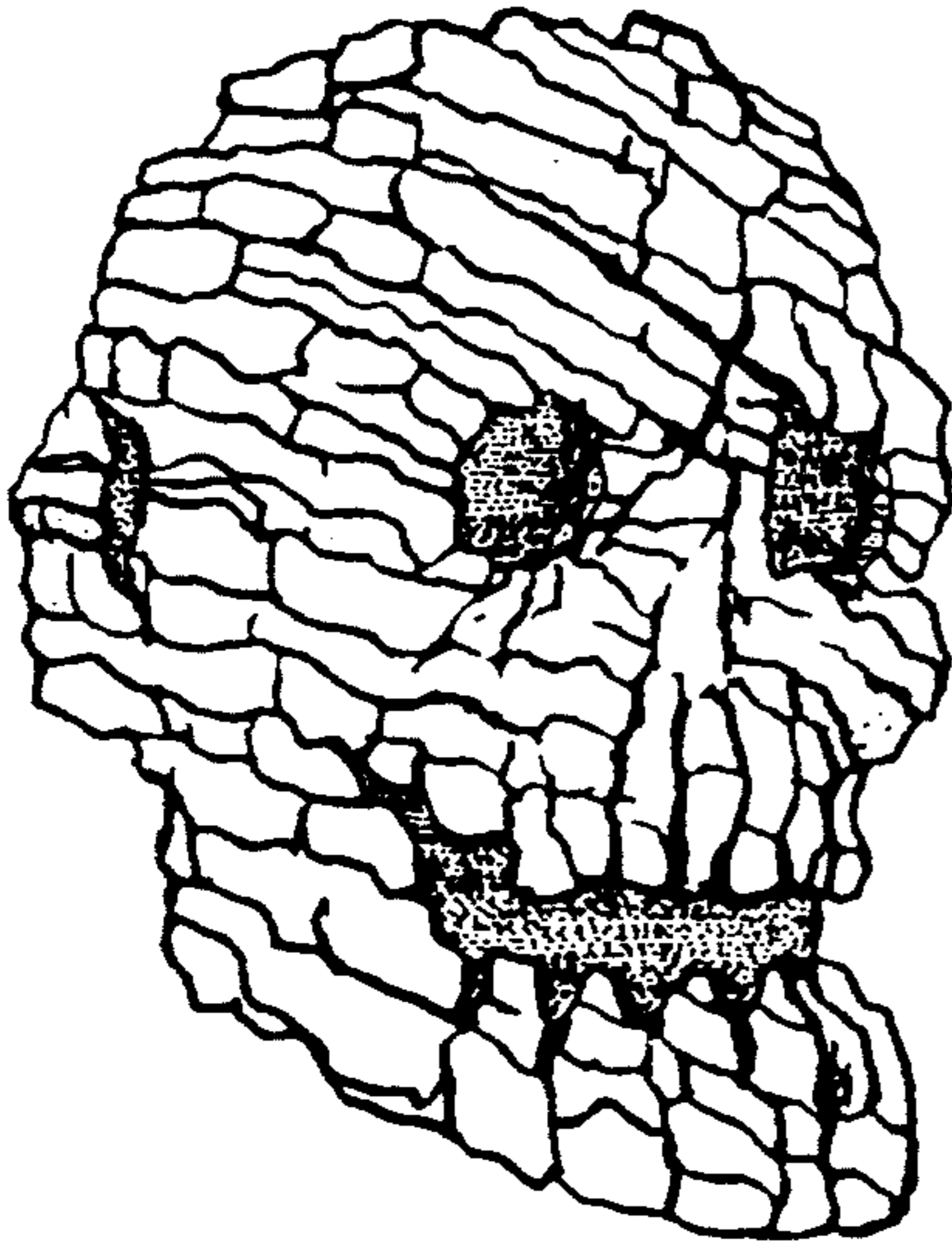

FIG. 1

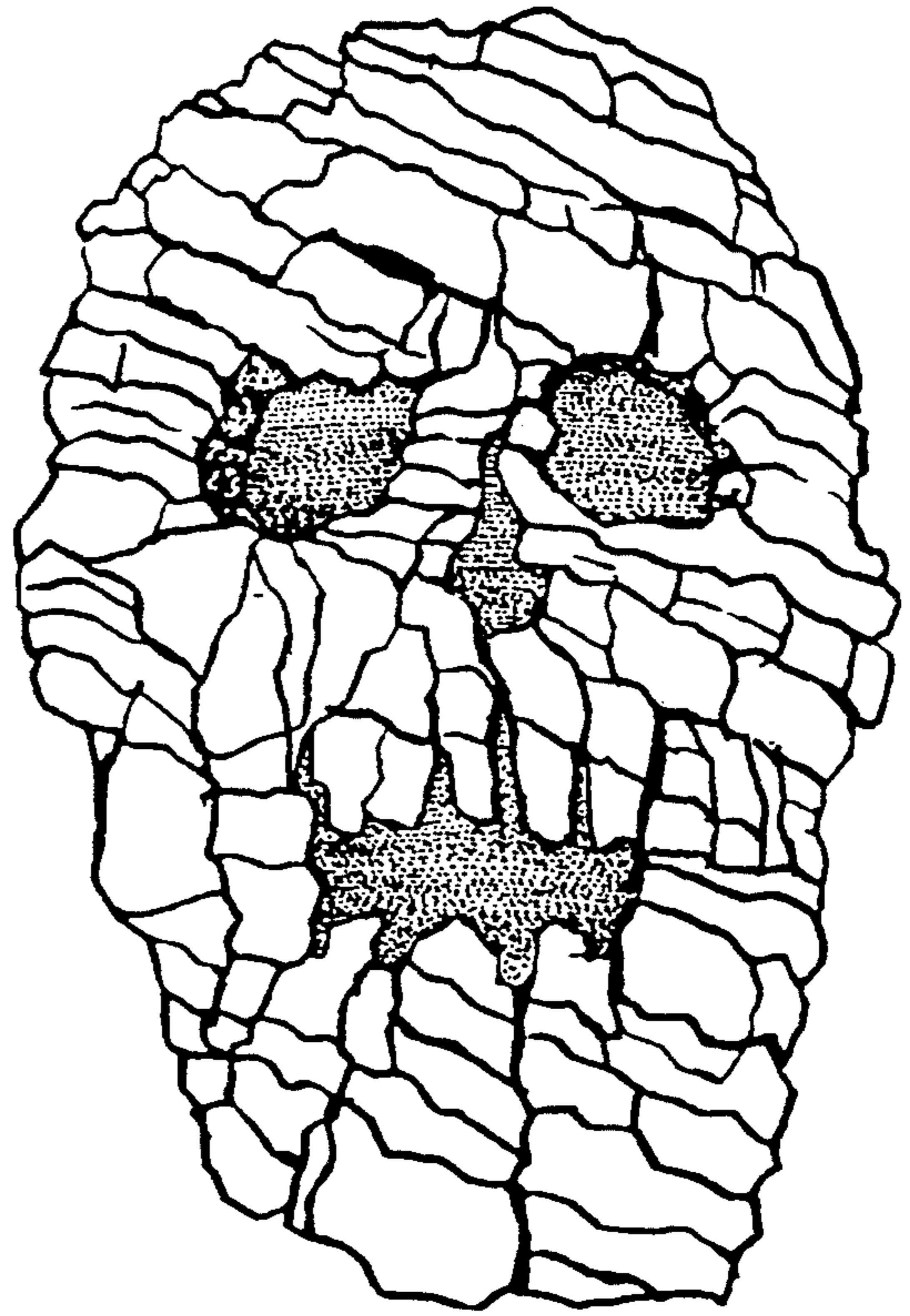

FIG. 2

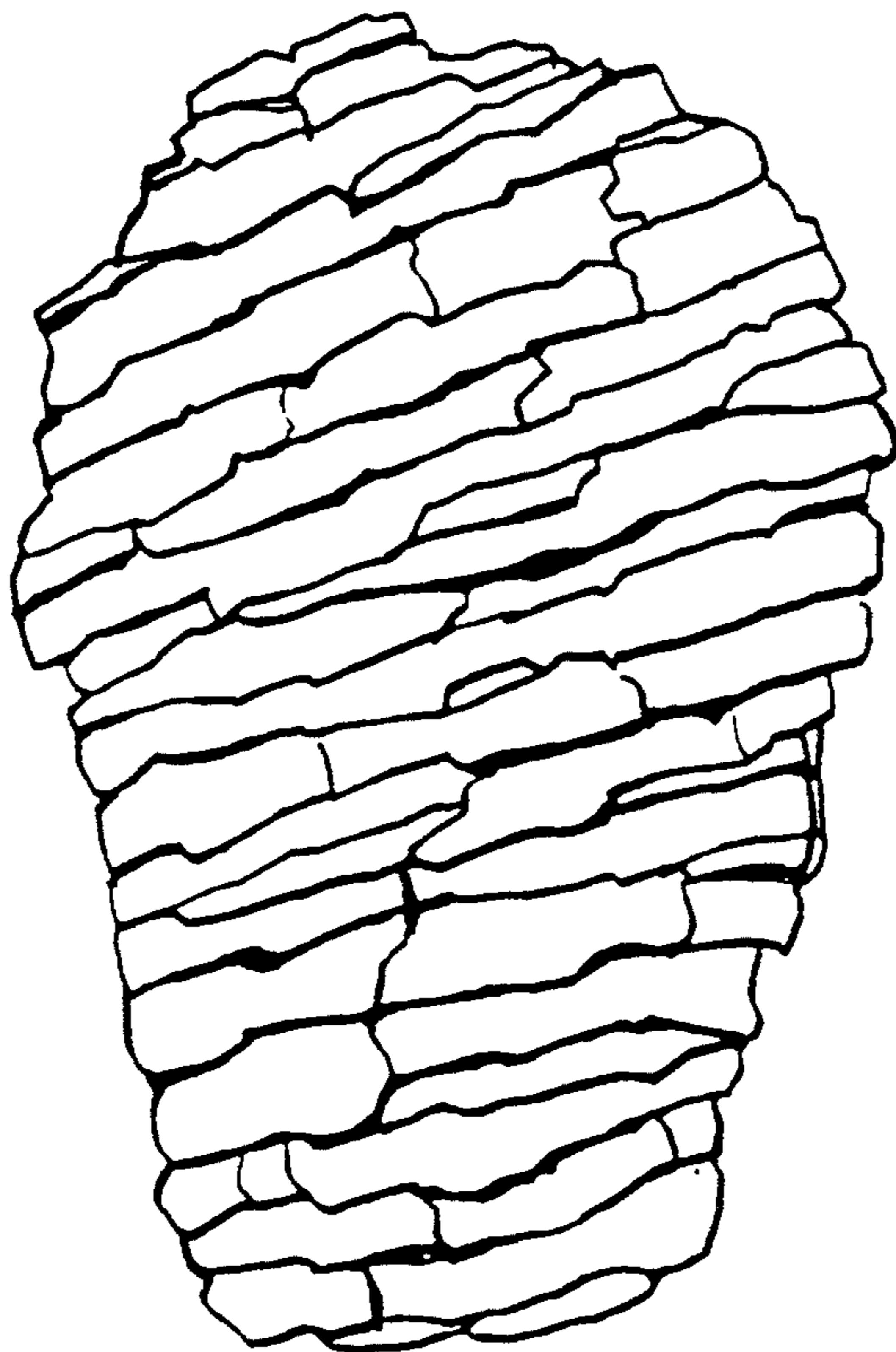

FIG. 3

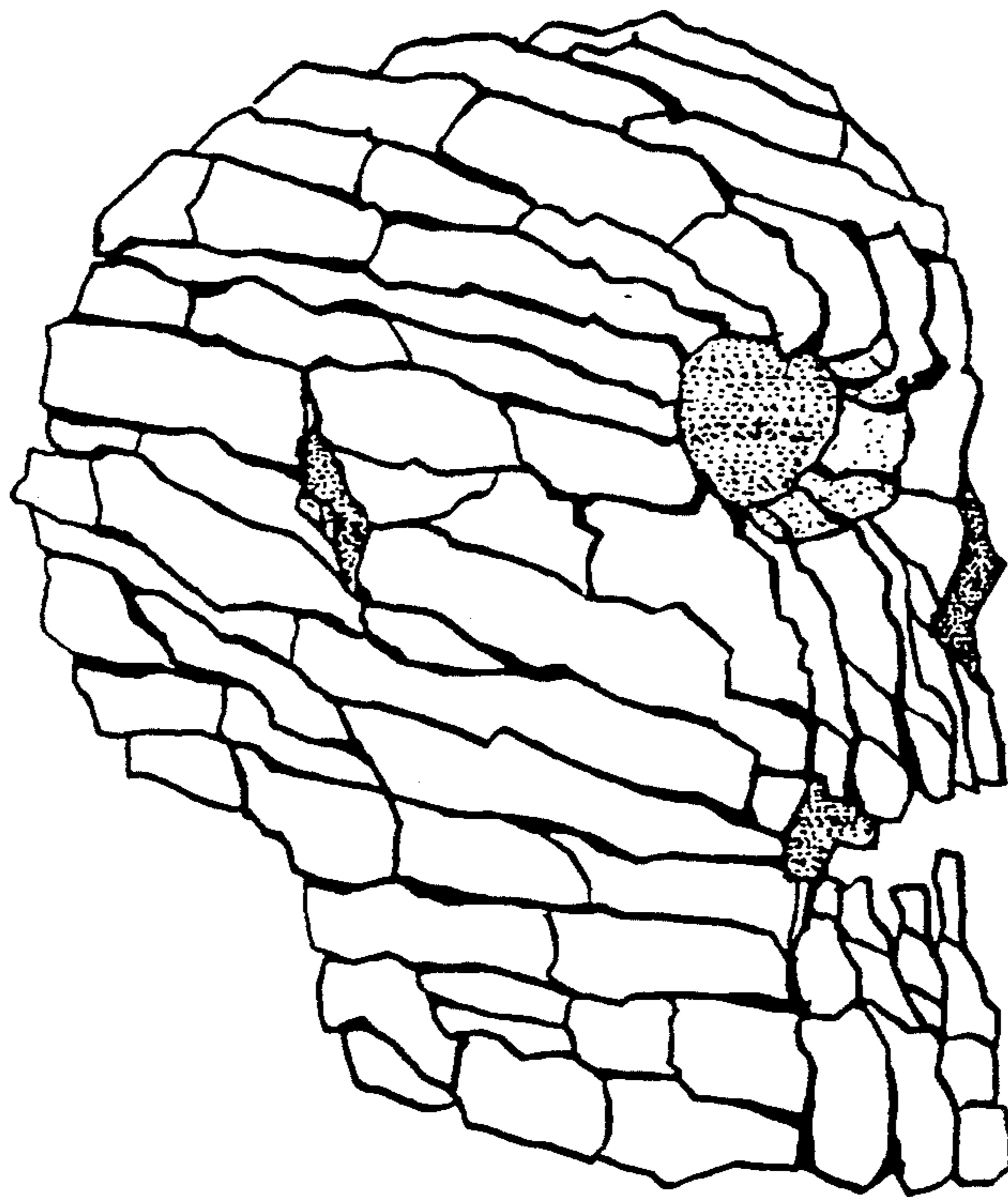

FIG. 4

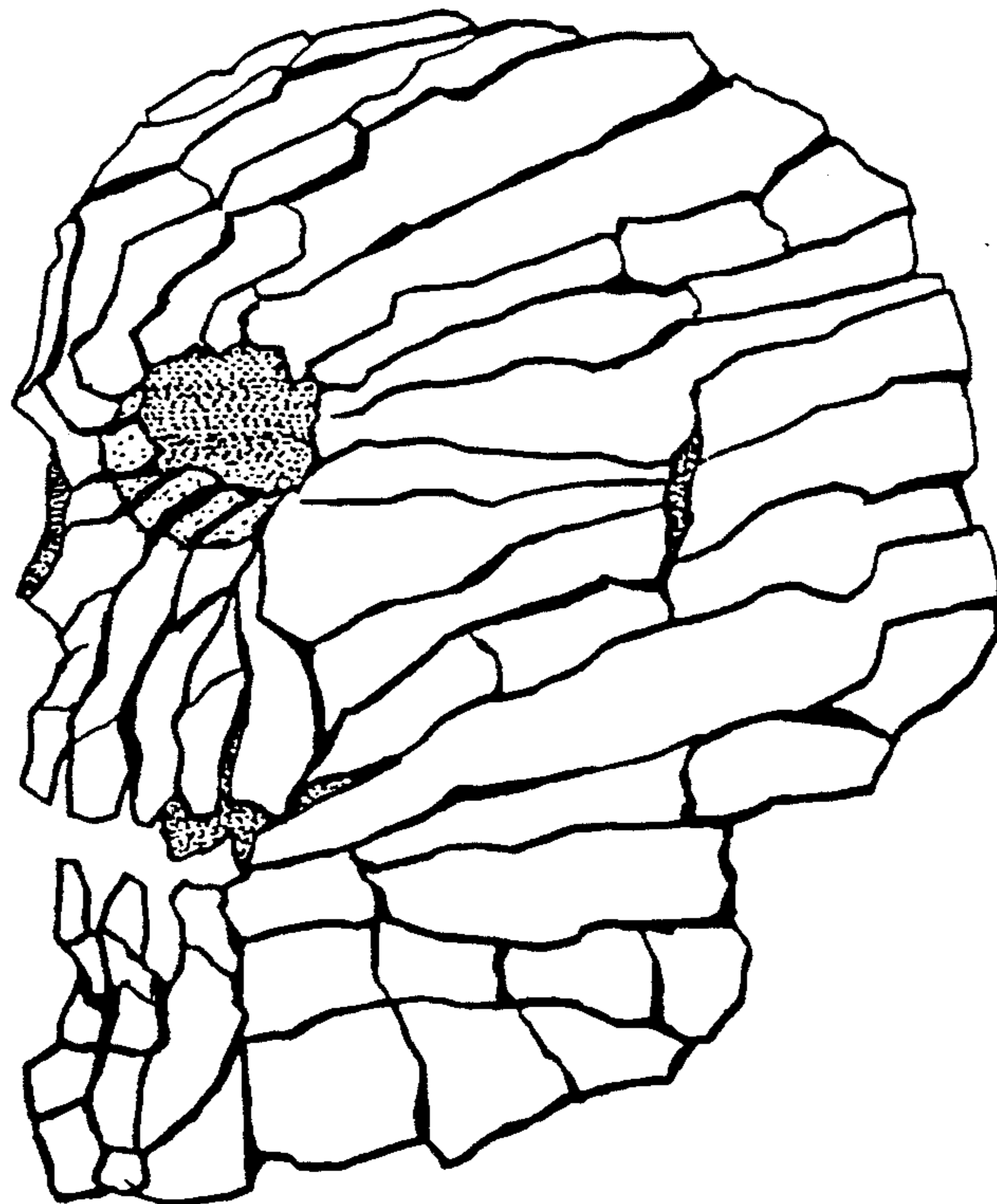

FIG. 5