



US00D350028S

# United States Patent [19]

[11] Patent Number: Des. 350,028

Apps

[45] Date of Patent: \*\* Aug. 30, 1994

[54] FLOOR CONSTRUCTION FOR FULL DEPTH CRATE

[75] Inventor: William P. Apps, Anaheim, Calif.

[73] Assignee: Rehrig Pacific Company, Inc., Los Angeles, Calif.

[\*\*] Term: 14 Years

[21] Appl. No.: 1,889

[22] Filed: Nov. 25, 1992

### Related U.S. Application Data

[62] Division of Ser. No. 1,587, Nov. 19, 1992.

[52] U.S. Cl. .... D3/314

[58] Field of Search ..... D3/304-314, D3/318, 319; 206/201, 203, 503-507, 509, 518, 564; 220/1.5, 23.6, 508, 509, 516, 528, 529

### [56] References Cited

#### U.S. PATENT DOCUMENTS

- D. 140,415 2/1945 Wise et al. .... D3/314 X
- D. 187,050 1/1960 Erickson ..... D3/314
- D. 239,335 3/1976 Johnson ..... D3/314
- D. 259,917 7/1981 Horsting .
- 1,147,192 7/1915 Schmedtje ..... 220/514 X
- 3,009,579 11/1961 Ettlinger, Jr. .
- 3,151,761 10/1964 Cloyd et al. .
- 3,160,306 12/1964 Smalley ..... 206/201 X
- 3,203,583 8/1965 Amberg et al. .
- 3,283,947 11/1966 Cornelius .
- 3,363,802 1/1968 Cornelius .
- 3,727,791 4/1973 Fraser et al. .
- 3,919,379 11/1975 Smarook .
- 4,209,094 6/1980 Bly ..... 220/509 X
- 4,319,685 3/1982 David .
- 4,410,099 10/1983 deLarosiere .
- 4,538,742 9/1985 Prodel ..... 220/515
- 4,846,365 7/1989 Steinlein .
- 4,884,712 12/1989 Schoeller et al. .
- 4,932,532 7/1990 Apps et al. .
- 4,978,002 12/1990 Apps et al. .
- 5,263,605 11/1993 Caton ..... 220/514 X

### FOREIGN PATENT DOCUMENTS

- 458070 7/1949 Canada .
- 1903952 4/1964 Fed. Rep. of Germany .
- 2618353 11/1977 Fed. Rep. of Germany .
- 2813364 10/1979 Fed. Rep. of Germany .
- 2950839 6/1981 Fed. Rep. of Germany .
- WO89/10306 11/1989 PCT Int'l Appl. .
- WO90/05679 5/1990 PCT Int'l Appl. .
- WO90/15758 12/1990 PCT Int'l Appl. .
- 573850 3/1976 Switzerland .
- 2035267A 6/1980 United Kingdom .
- 1604094 12/1981 United Kingdom .

### OTHER PUBLICATIONS

LewisSystems, 1983, p. 27.

LewisSystems, 1983, p. 28.

Photographs of Five Prior Art Trays.

Primary Examiner—Prabhakar G. Deshmukh

Attorney, Agent, or Firm—Banner, Birch, McKie and Beckett

### [57] CLAIM

The ornamental design for a floor construction for full depth crate, as shown and described.

### DESCRIPTION

FIG. 1 is a top plan view of a floor construction for full depth crate showing my new design;  
 FIG. 2 is a bottom plan view thereof;  
 FIG. 3 is a front side elevational view thereof; the rear side elevational view being a mirror image thereof;  
 FIG. 4 is a left end elevational view thereof; the right end elevational view being a mirror image thereof;  
 FIG. 5 is an enlarged cross-sectional view taken on line 5—5 of FIG. 2;  
 FIG. 6 is an enlarged cross-sectional view taken on line 6—6 of FIG. 2; and,  
 FIG. 7 is an enlarged cross-sectional view taken on line 7—7 of FIG. 2.  
 The broken line showing of the walls is for illustrative purposes only and forms no part of the claimed design.

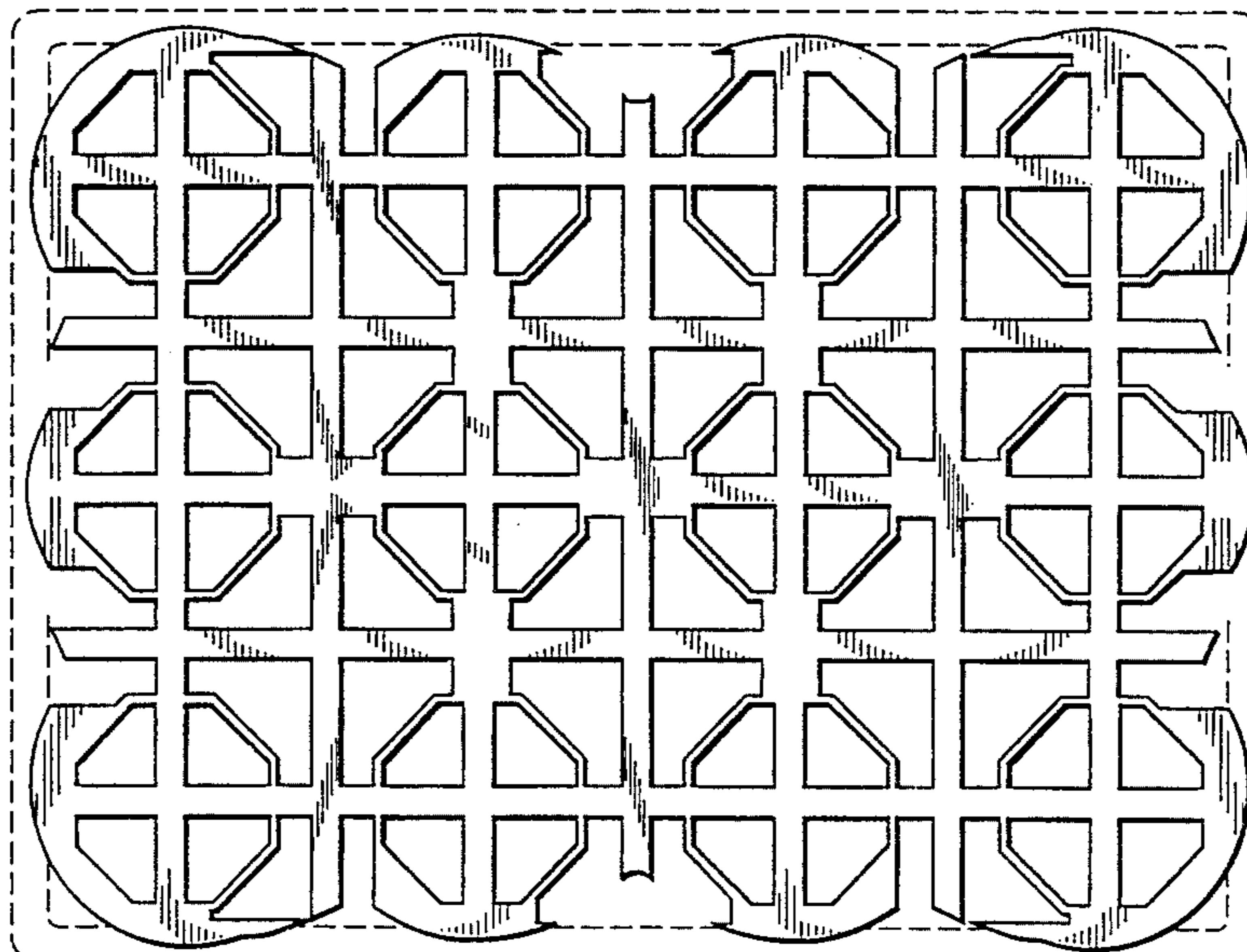

FIG. 1

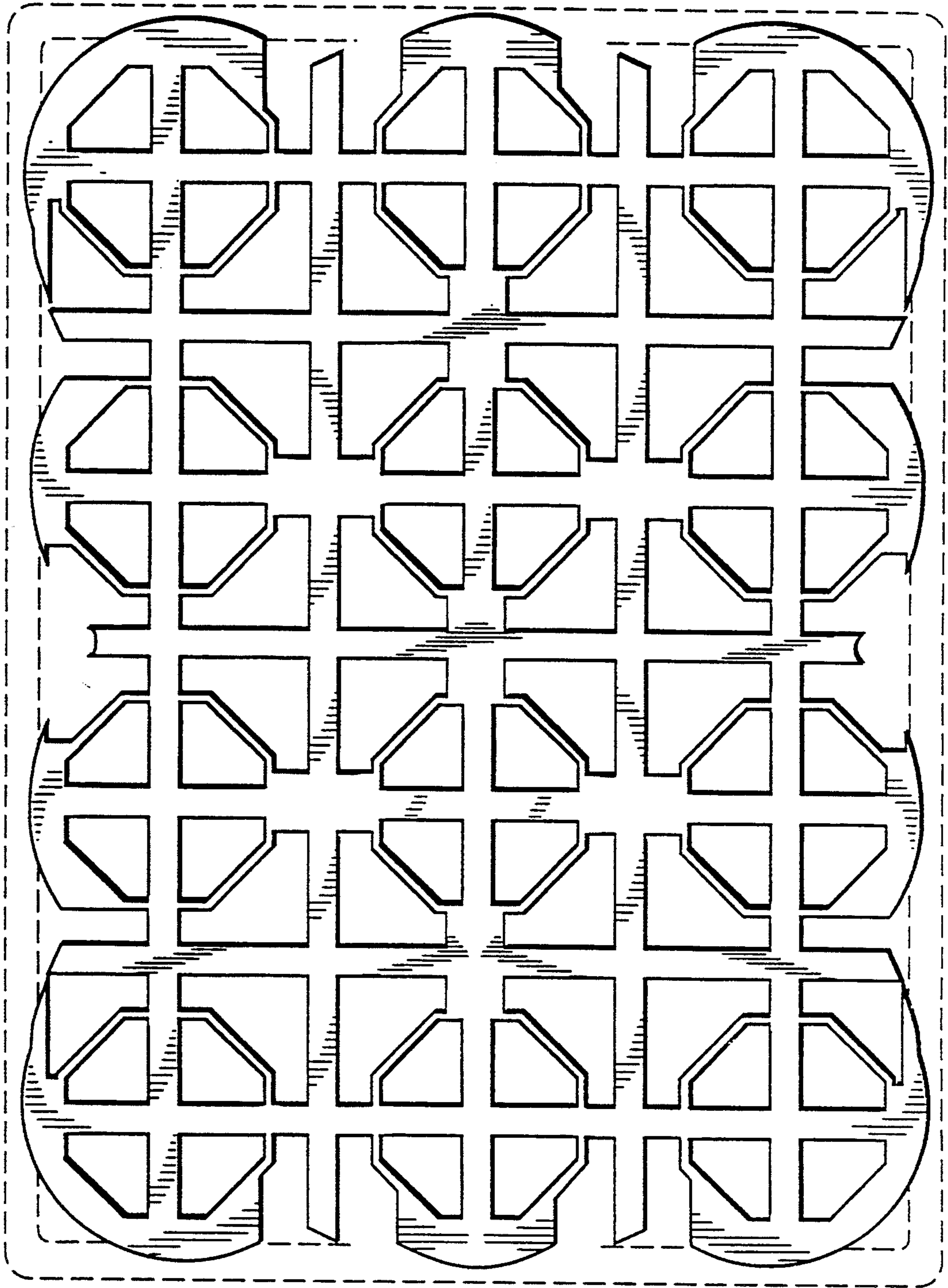

FIG. 2

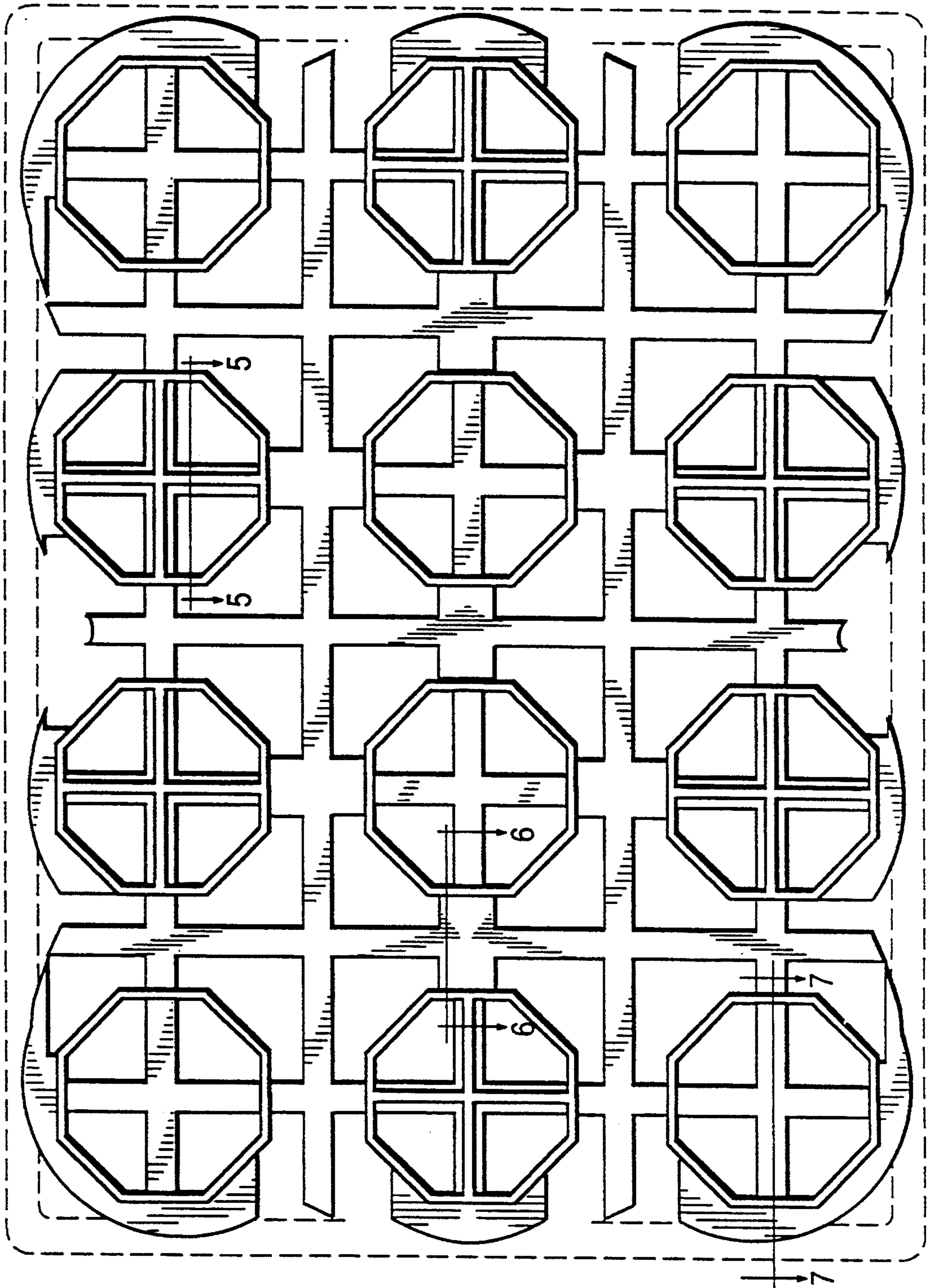
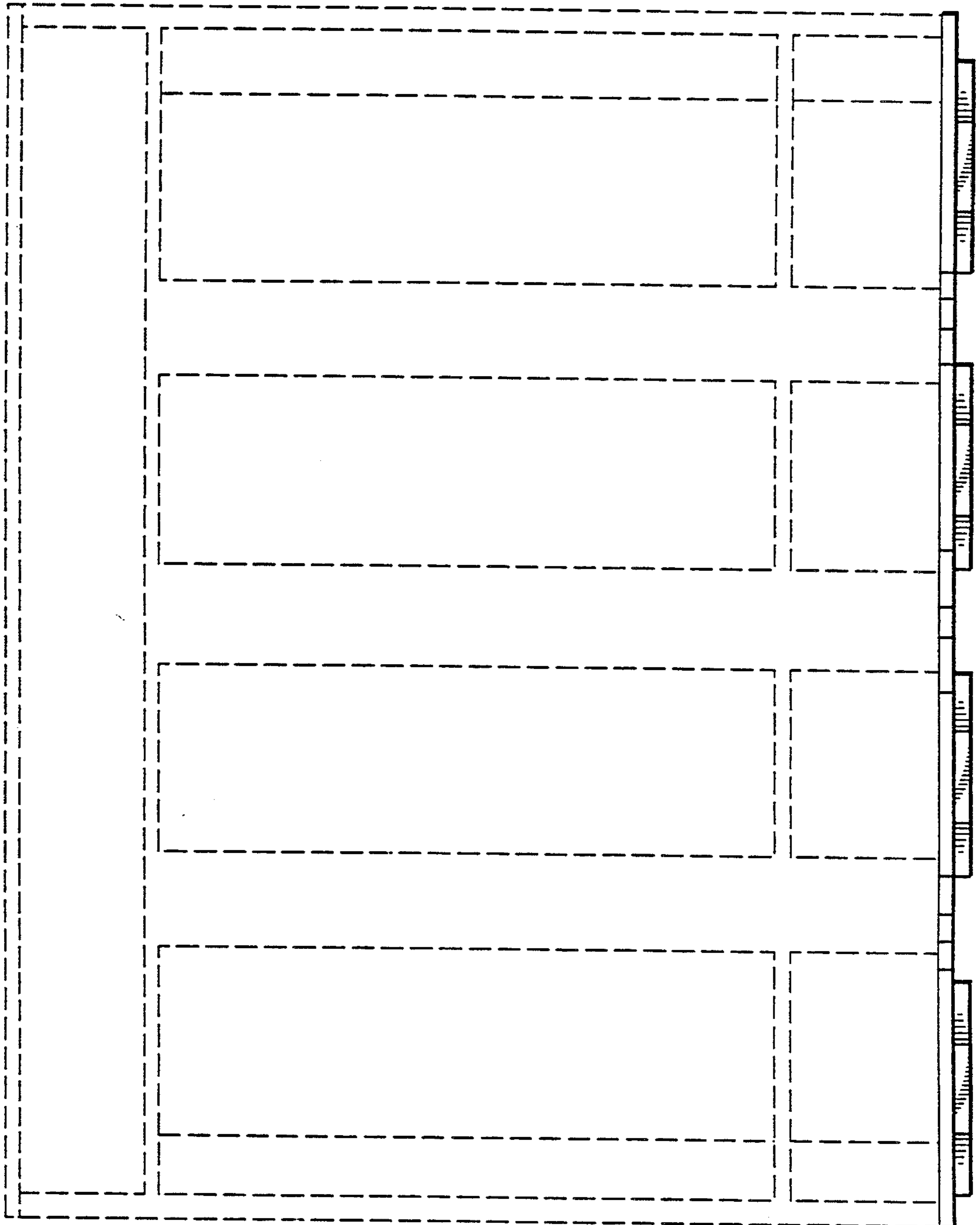
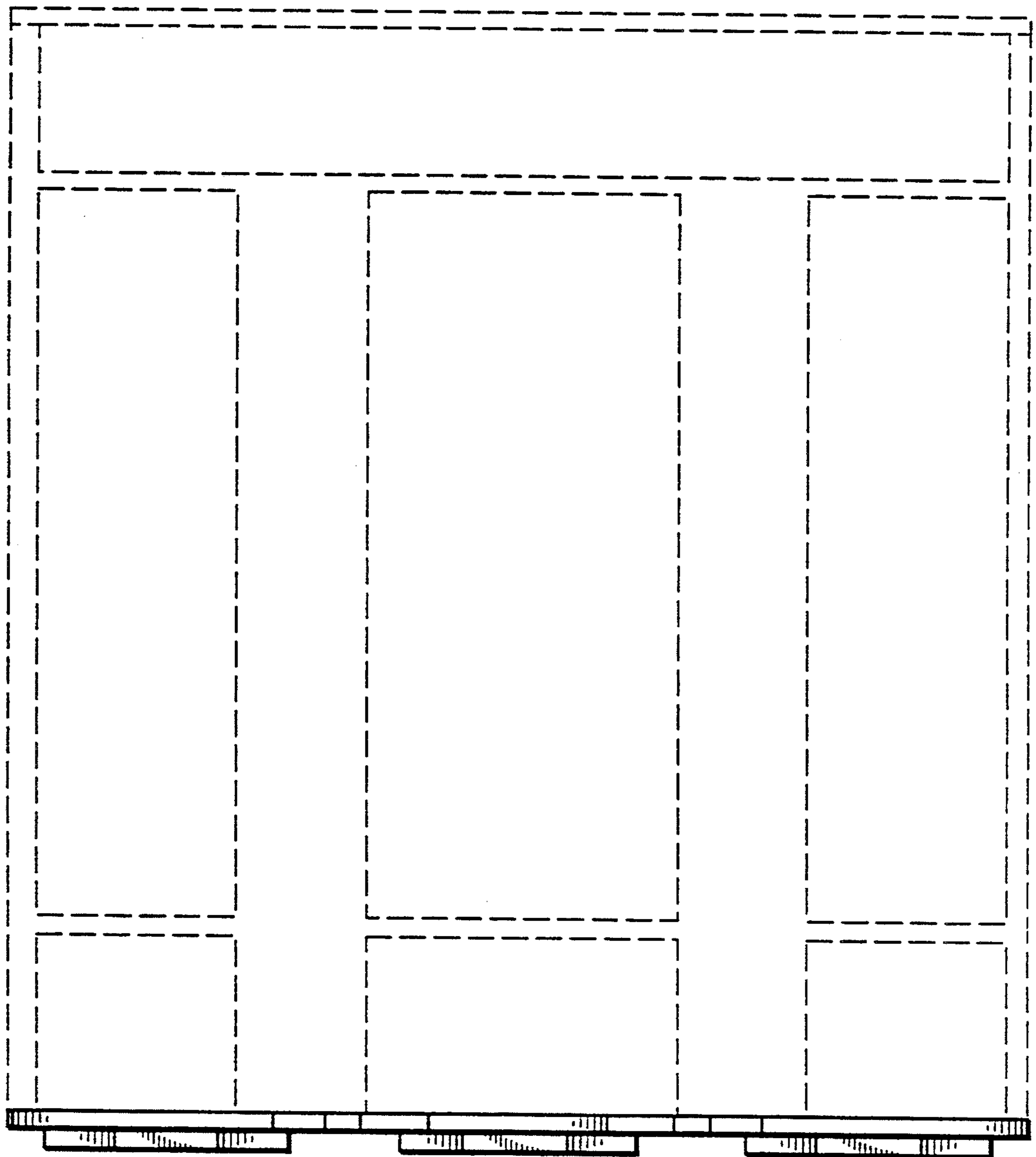

FIG. 3



**FIG. 4**



**FIG. 5**

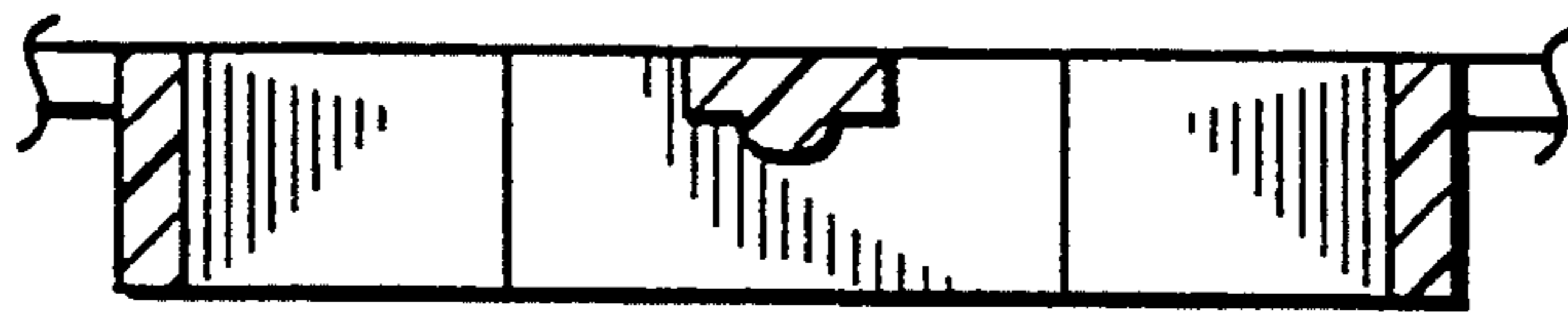

**FIG. 6**



**FIG. 7**

