



US00D349921S

United States Patent [19] Gray

[11] Patent Number: Des. 349,921
[45] Date of Patent: ** Aug. 23, 1994

[54] **PHOTOCOPIER CONVER HOUSING**

[76] Inventor: **William L. Gray**, 690 W. Racquet Club Rd., Palm Springs, Calif. 92262-1836

[**] Term: **14 Years**

[21] Appl. No.: **813,405**

[22] Filed: **Dec. 27, 1991**

[52] U.S. Cl. **D18/40; D18/39**

[58] Field of Search 101/DIG. 44;
355/200-201, 210, 230; D18/36-40, 46, 49;
D20/1, 8, 9

[56] **References Cited**

U.S. PATENT DOCUMENTS

D. 240,965	8/1976	Hutchison et al.	D18/38
D. 294,716	3/1988	Morgan, Jr.	D20/1 X
D. 311,417	10/1990	Kosako et al.	D18/39
D. 334,943	4/1993	Suzuki et al.	D18/39
D. 336,104	6/1993	Hiroki et al.	D18/39

Primary Examiner—Alan P. Douglas
Assistant Examiner—Robert M. Spear
Attorney, Agent, or Firm—Morton J. Rosenberg; David I. Klein

[57] **CLAIM**

The ornamental design for a photocopier cover housing, as shown and described.

DESCRIPTION

FIG. 1 is a perspective view of a photocopier cover housing, showing my new design; FIG. 2 is a left elevational view thereof; FIG. 3 is a right elevational view thereof; FIG. 4 is a frontal view thereof; FIG. 5 is a rear view thereof; FIG. 6 is a top plan view thereof; and, FIG. 7 is a bottom plan view thereof. The broken line showing of the copier as an environmental structure is for illustrative purposes only and forms no part of the claimed design.

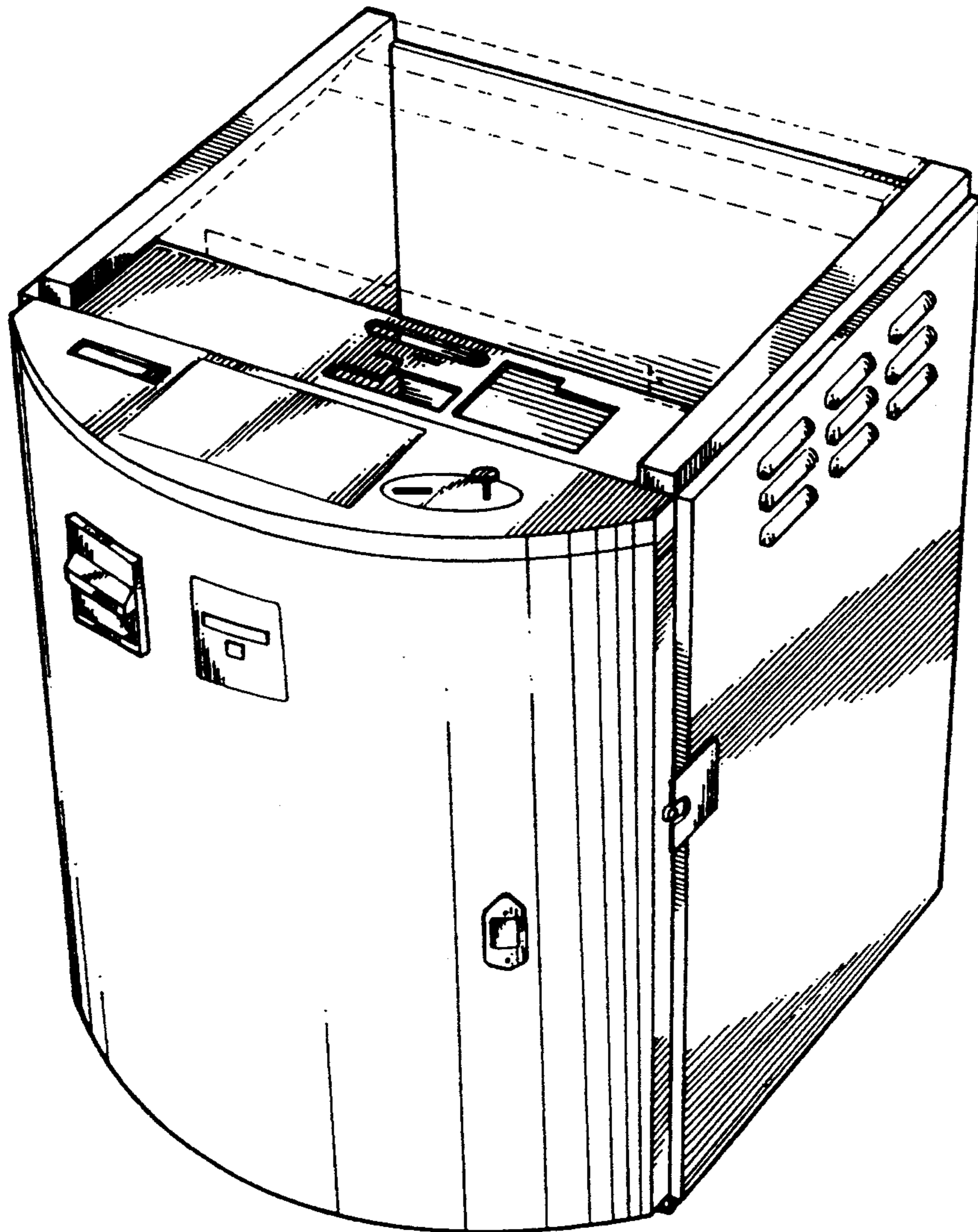

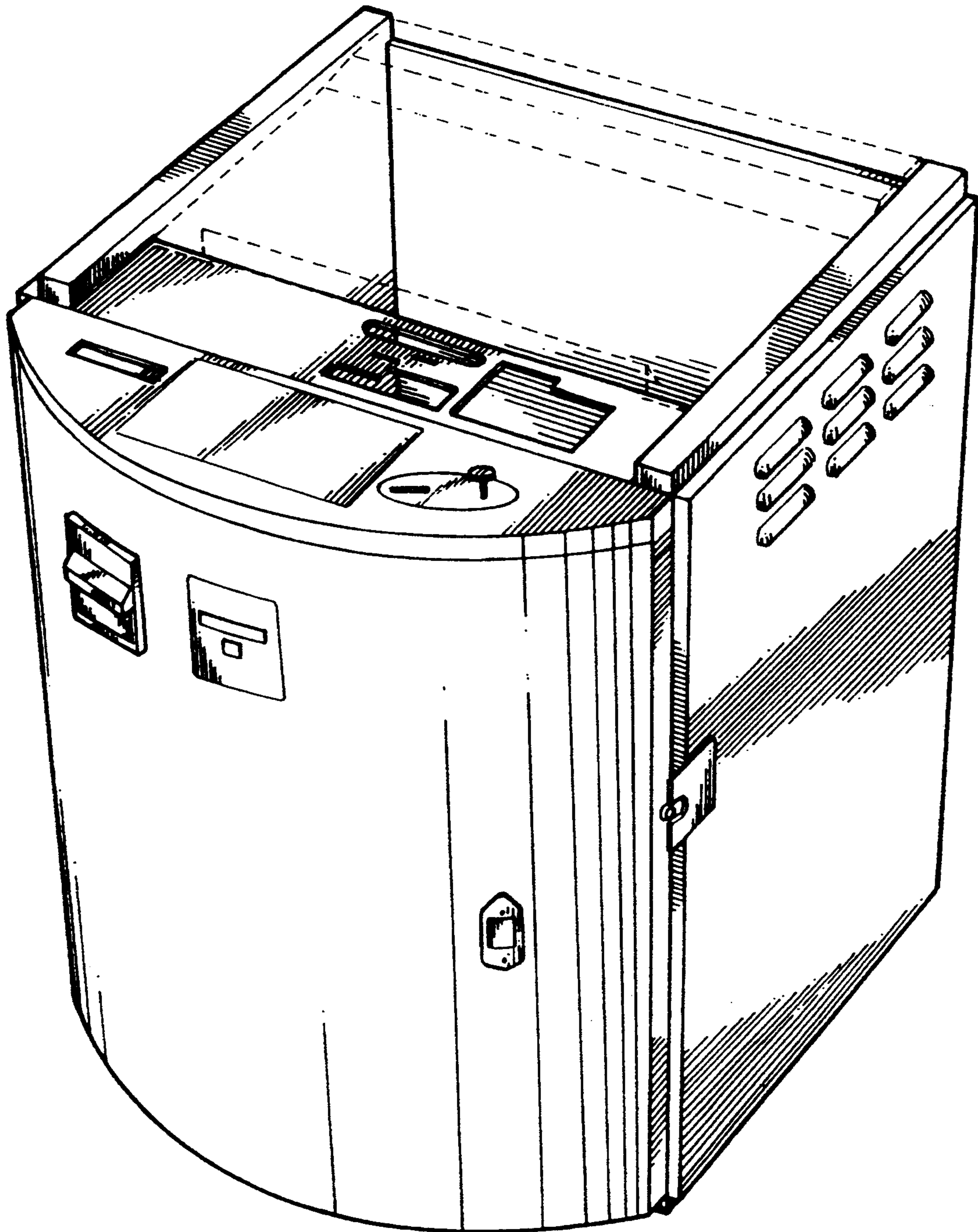

FIG. 1

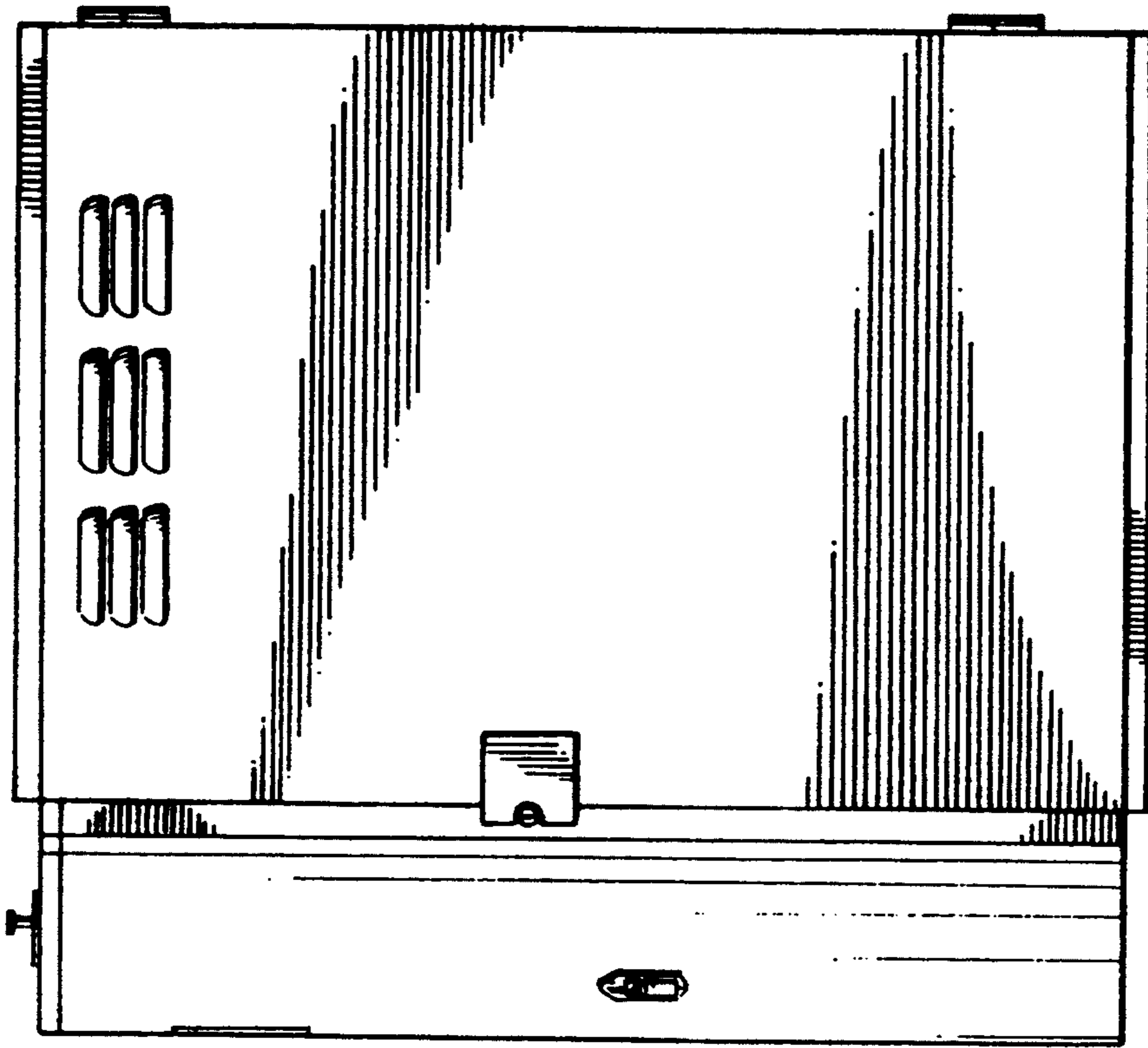

FIG. 3

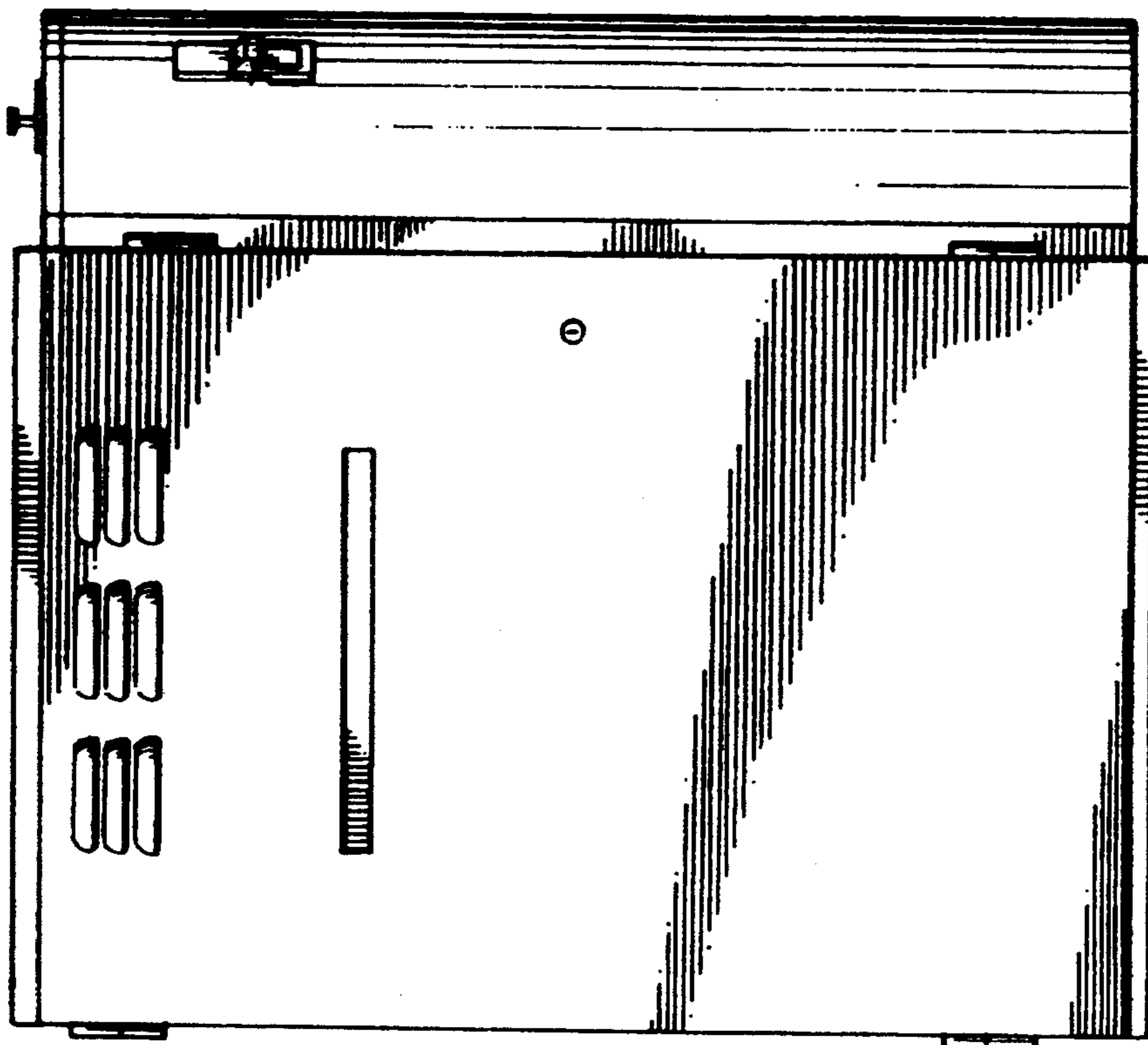

FIG. 2

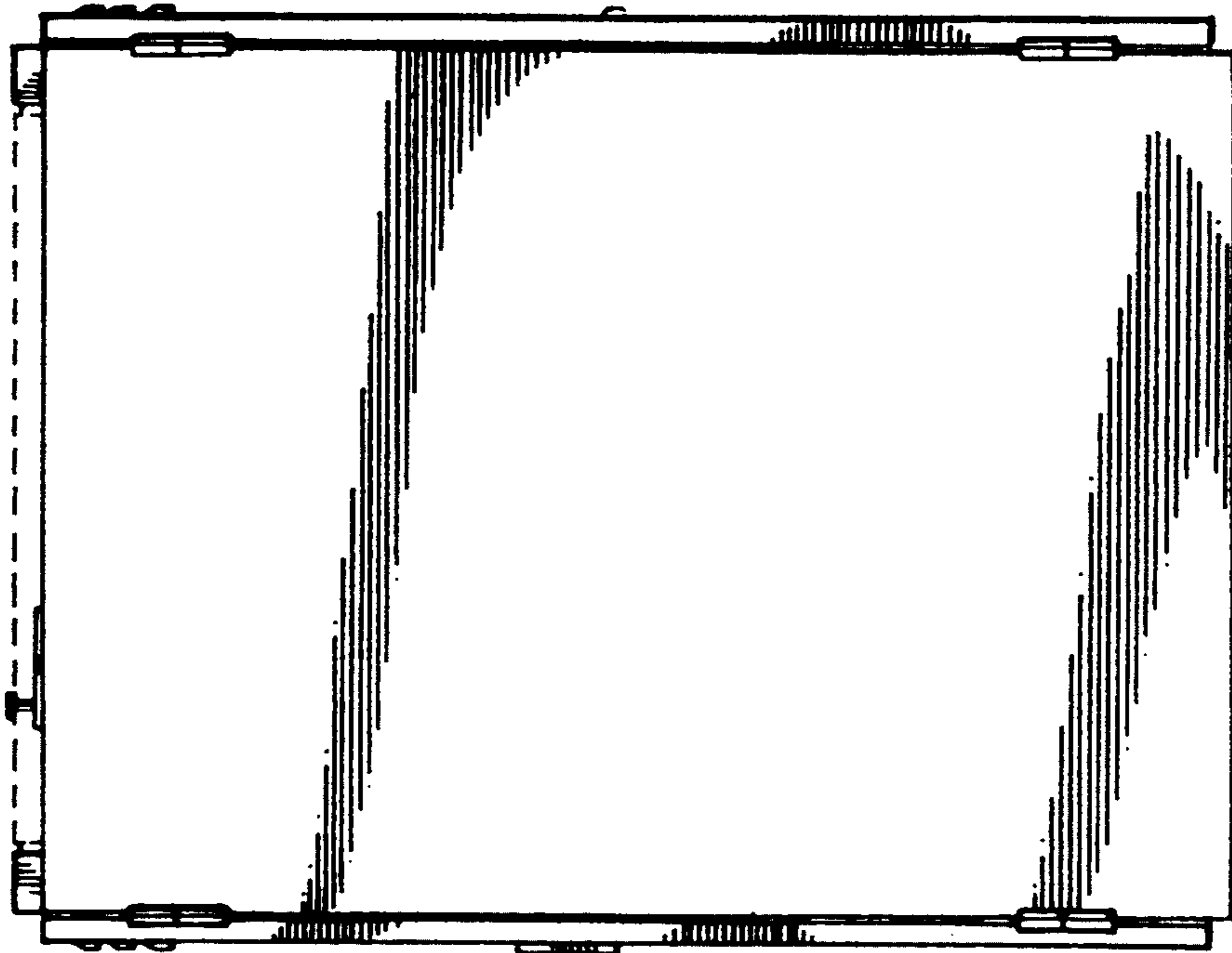

FIG. 5

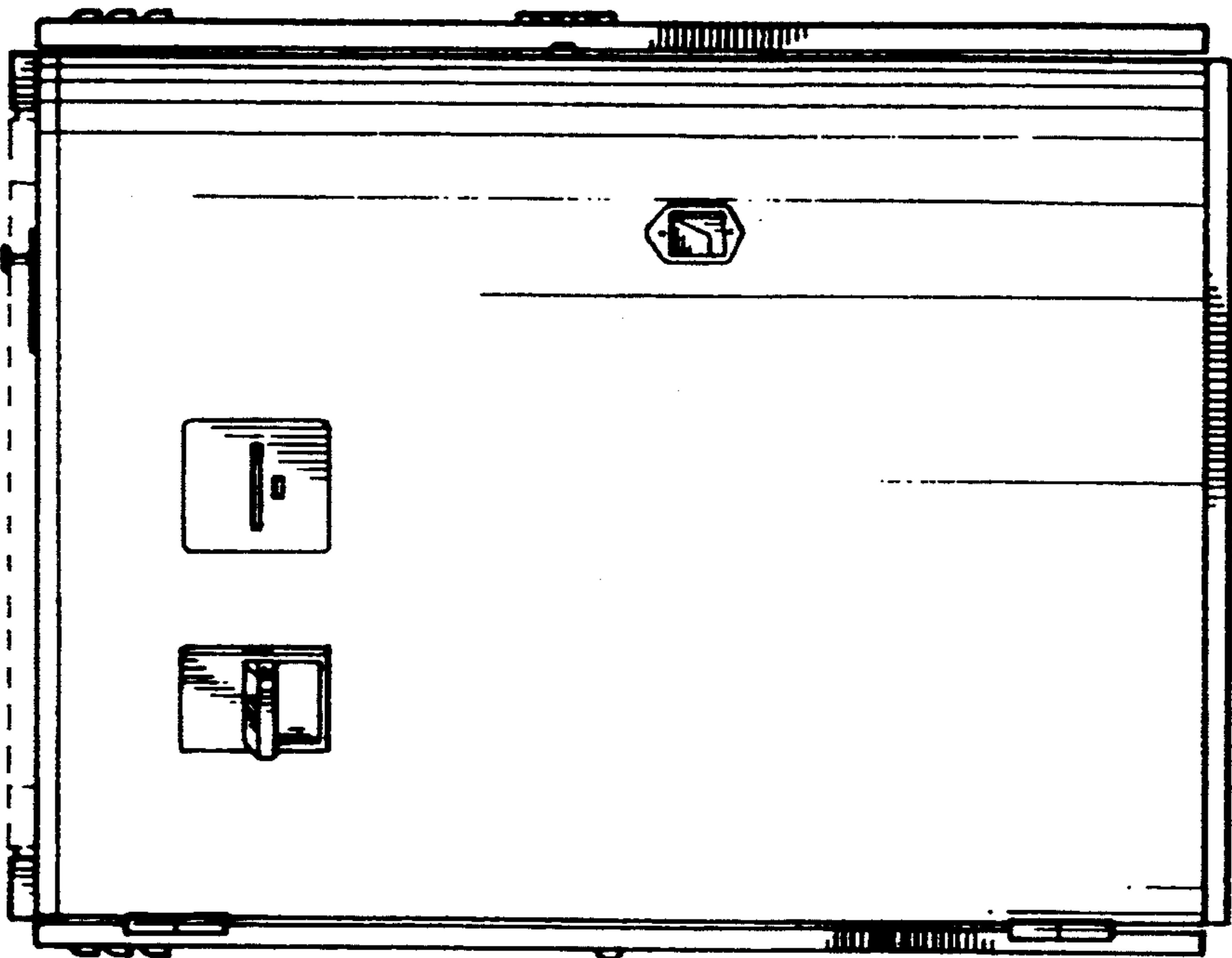

FIG. 4

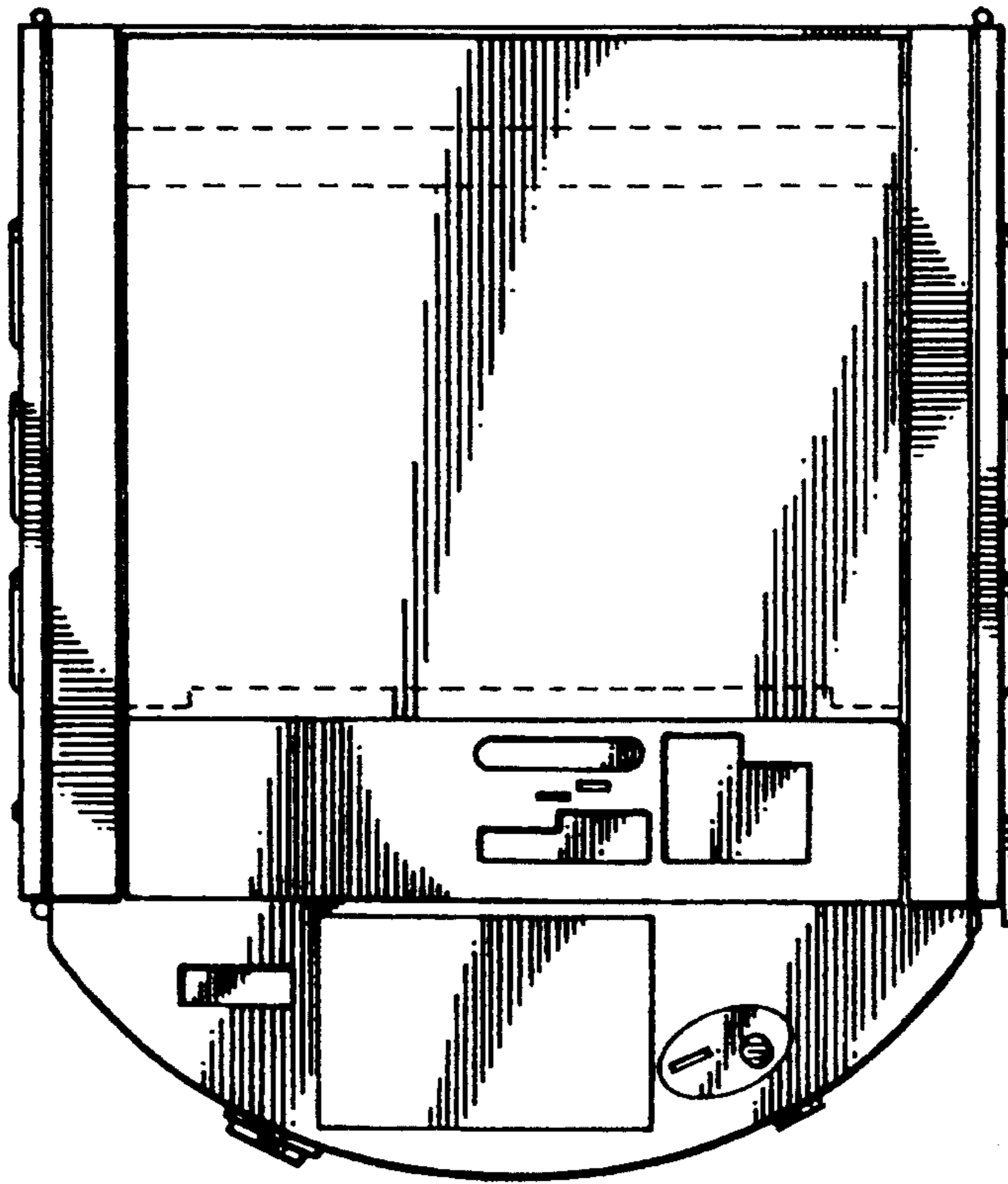

FIG. 6

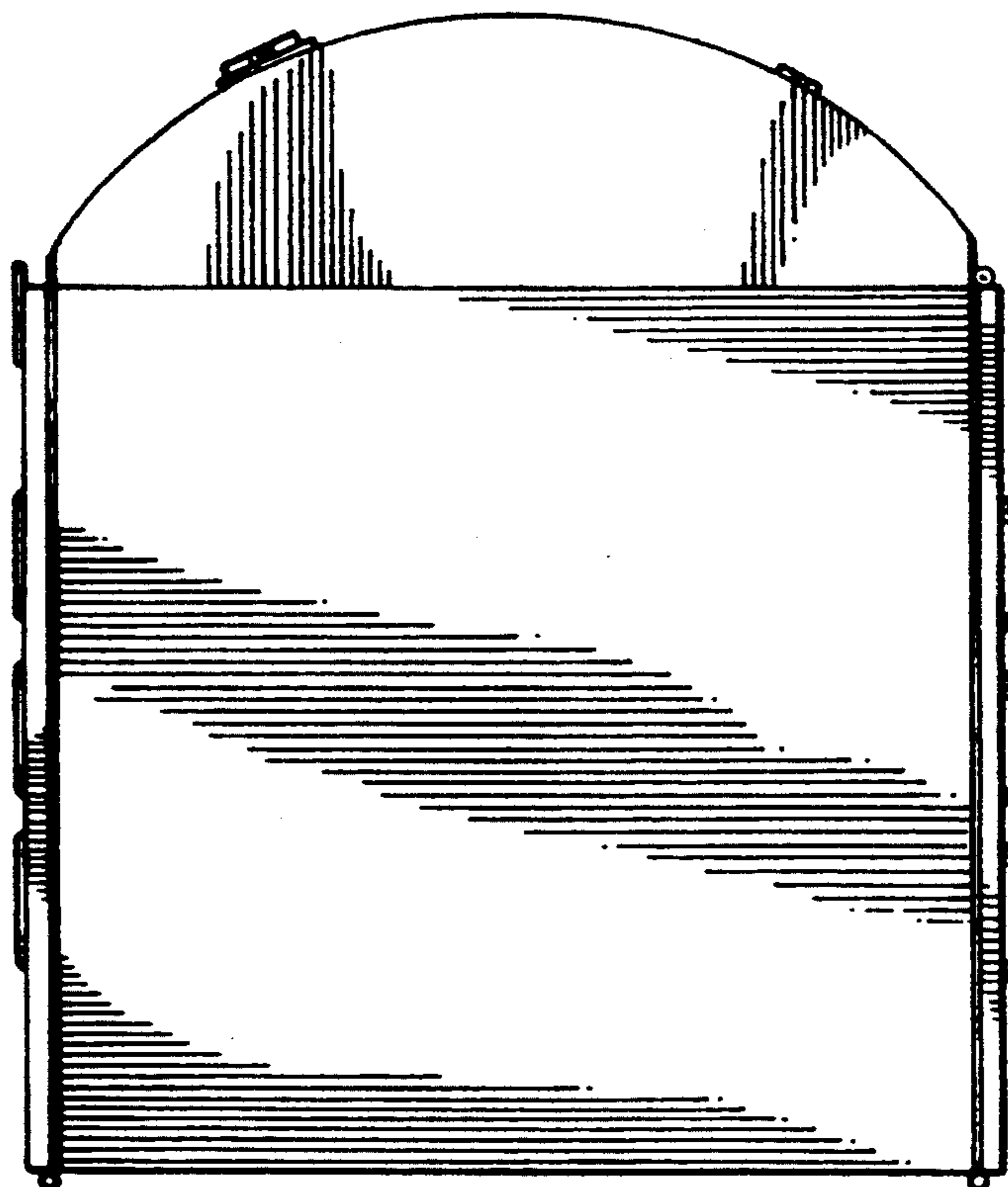

FIG. 7

UNITED STATES PATENT AND TRADEMARK OFFICE
CERTIFICATE OF CORRECTION

PATENT NO. : D 349,921
DATED : August 23, 1994
INVENTOR(S) : William L. Gray

It is certified that error appears in the above-identified patent and that said Letters Patent is hereby corrected as shown below:

On the title page, item [54], delete "CONVER" and insert --COVER--

Signed and Sealed this
Twenty-seventh Day of December, 1994

Attest:



BRUCE LEHMAN

Attesting Officer

Commissioner of Patents and Trademarks