



US00D349862S

United States Patent [19]

[11] Patent Number: **Des. 349,862**

Hausler et al.

[45] Date of Patent: **** Aug. 23, 1994**

[54] **LARGE LINE SIZE FLOWMETER DESIGN**

[75] Inventors: **George C. Hausler**, Maple Grove;
Melvin R. Beulke, Hopkins, both of
Minn.

[73] Assignee: **Rosemount Inc.**, Eden Prairie, Minn.

[**] Term: **14 Years**

[21] Appl. No.: **737**

[22] Filed: **Oct. 23, 1992**

[52] U.S. Cl. **D10/96**

[58] Field of Search 73/861.18-861.25,
73/272 R, 278; D10/96, 100-103; D23/233,
245, 249, 499

[56] **References Cited**

U.S. PATENT DOCUMENTS

D. 296,530	7/1988	Nowaki et al.	D10/96
4,088,020	5/1978	Syourakes et al.	73/861.24
4,248,098	2/1981	Sawayama	73/861.24
4,718,283	1/1988	Kamentser	73/861.22
4,976,156	12/1990	Lew	73/861.24

OTHER PUBLICATIONS

Rosemount Inc. Measurement Division, Model 8711
Magnetic Flowmeter Flowtube, Product Data Sheet
PDS 4564, Apr. 1991, pp. 2-5.

Brooks Instrument Division, Emerson Electric Co.,
Product Information Catalog, Brochure No.
DS-7400LW, Jan. 1990, pp. G23-G30.

Krohne Brochure, Altoflux X-1000 The High Accu-
racy Electro-Magnetic Flowmeter with the Measuring
Section of Fused Alumina Corundum, 12 pages.

Krohne Brochure, Altoflux X-1000-The Electro-Mag-

netic Flowmeter with the Ceramic Metal-Oxide Mea-
suring Section, 4 pages.

Fischer & Porter Specification, Mini-Mag © Magnetic
Flowmeter, Oct. 1981, pp. 1-5.

Fischer & Porter Literature, Meet the Money-Saver . .
. The New Vortex Flowmeter for Liquids, Gases and
Steam, 1984.

Fischer & Porter Advertisement, True Blue, I&C-
S—The Industrial and Process Control Magazine, Mar.
1985.

Yokogawa Corp. of America Advertisement, If You
Have a Fluid and You Can Move It, We Can Meter It.

Foxboro Advertisement, The Biggest News in Mag-
netic Flowmeters is No Big Thing.

Primary Examiner—Alan P. Douglas

Assistant Examiner—Antoine D. Davis

Attorney, Agent, or Firm—Westman, Champlin & Kelly

[57] **CLAIM**

The ornamental design for a large line size flowmeter
design, as shown and described.

DESCRIPTION

FIG. 1 is a top, front, and right side view of a large line
size flowmeter design showing our new design;

FIG. 2 is a top plan view;

FIG. 3 is a front view, the rear view being identical;

FIG. 4 is a right side elevational view, the left side
elevational view being identical; and,

FIG. 5 is a bottom plan view thereof.

FIG. 1 has been drawn on a slightly reduced scale with
respect to FIGS. 2-5.

The broken line showing of a flowmeter housing is for
illustrative purposes only and forms no part of the de-
sign.

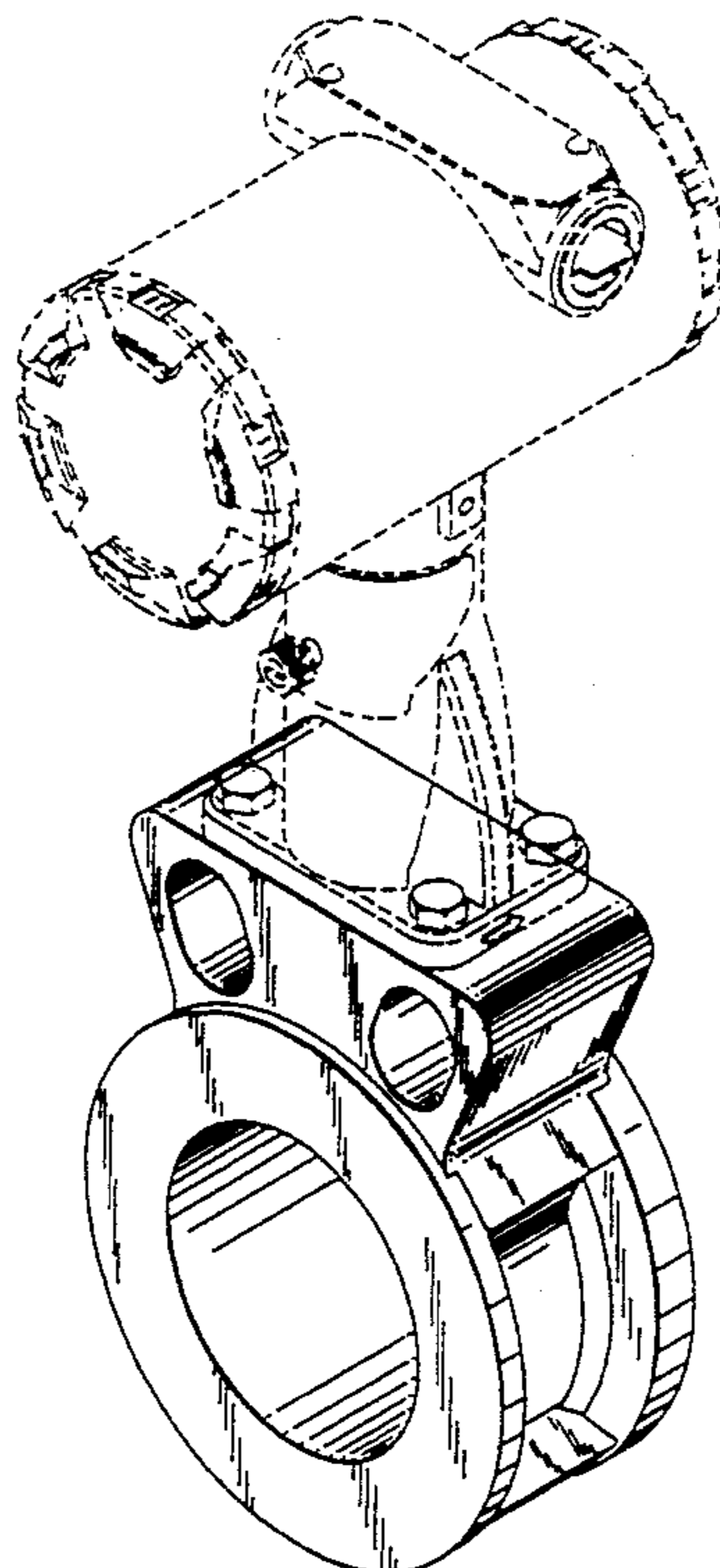

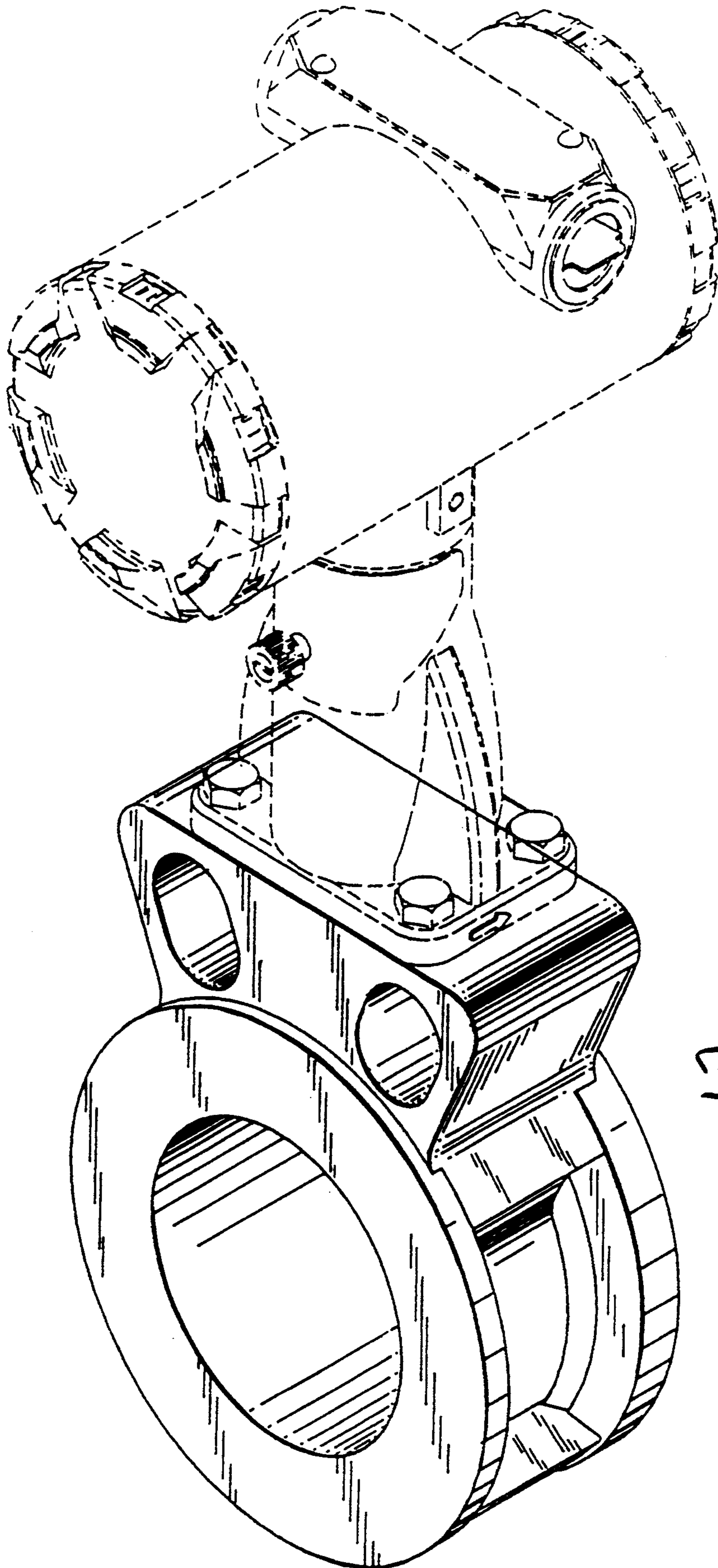

Fig. 1

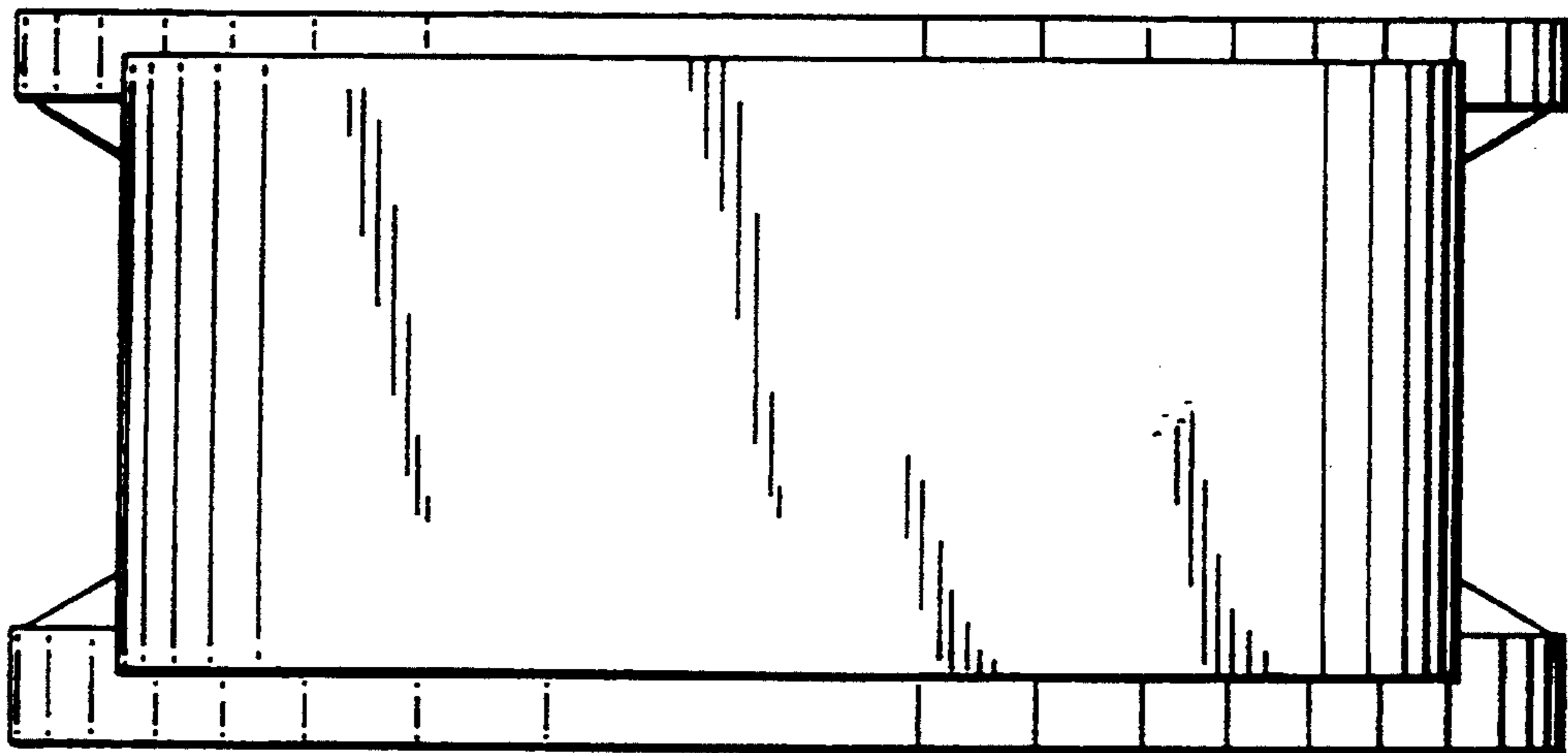
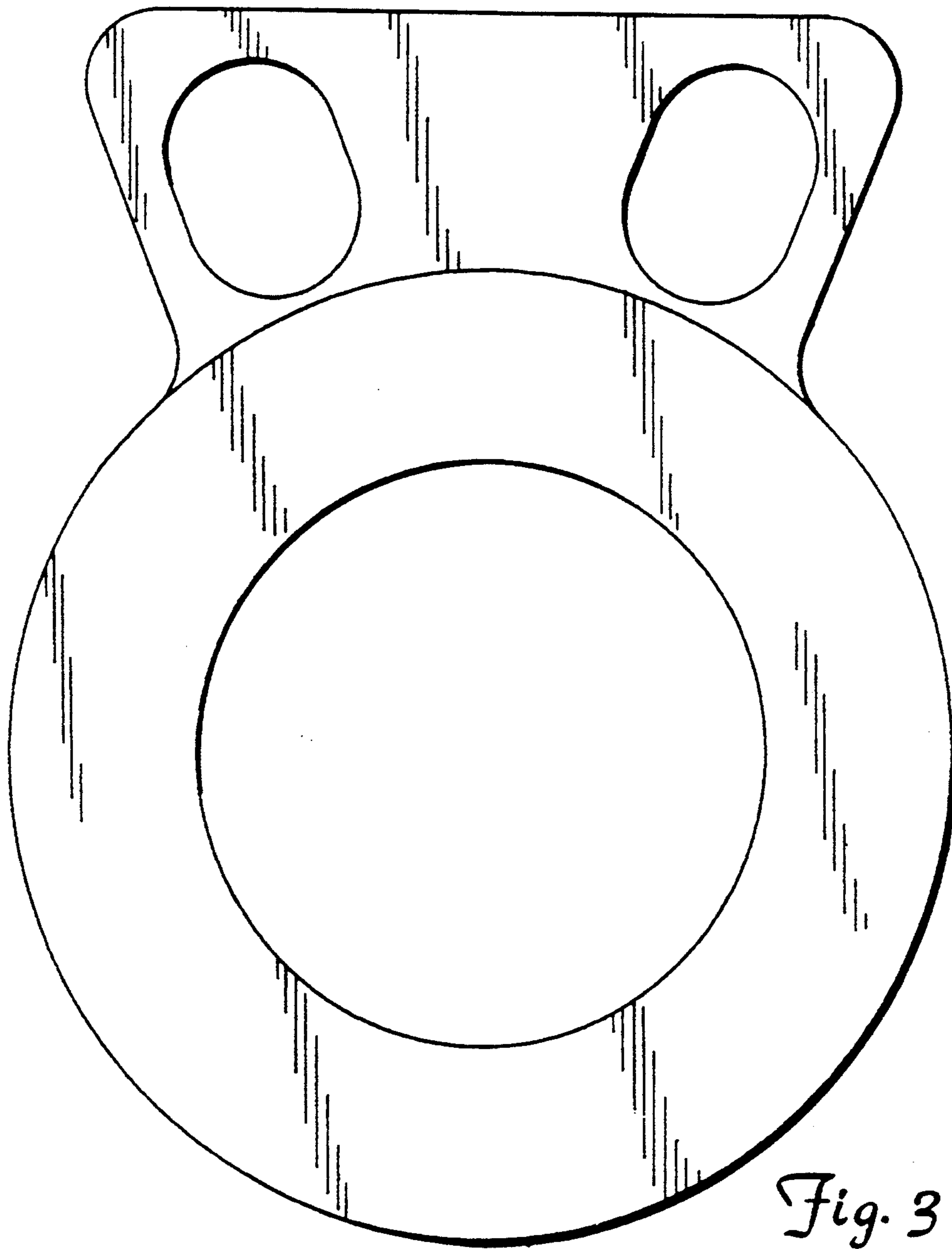

Fig. 2



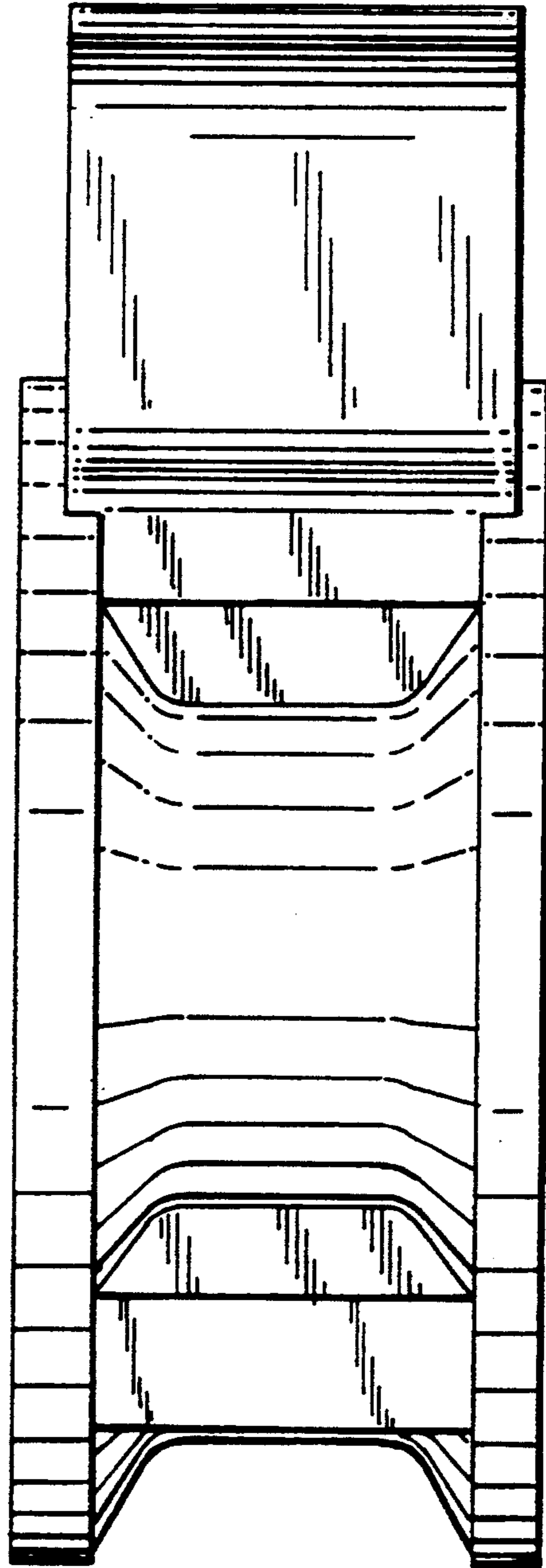

Fig. 4

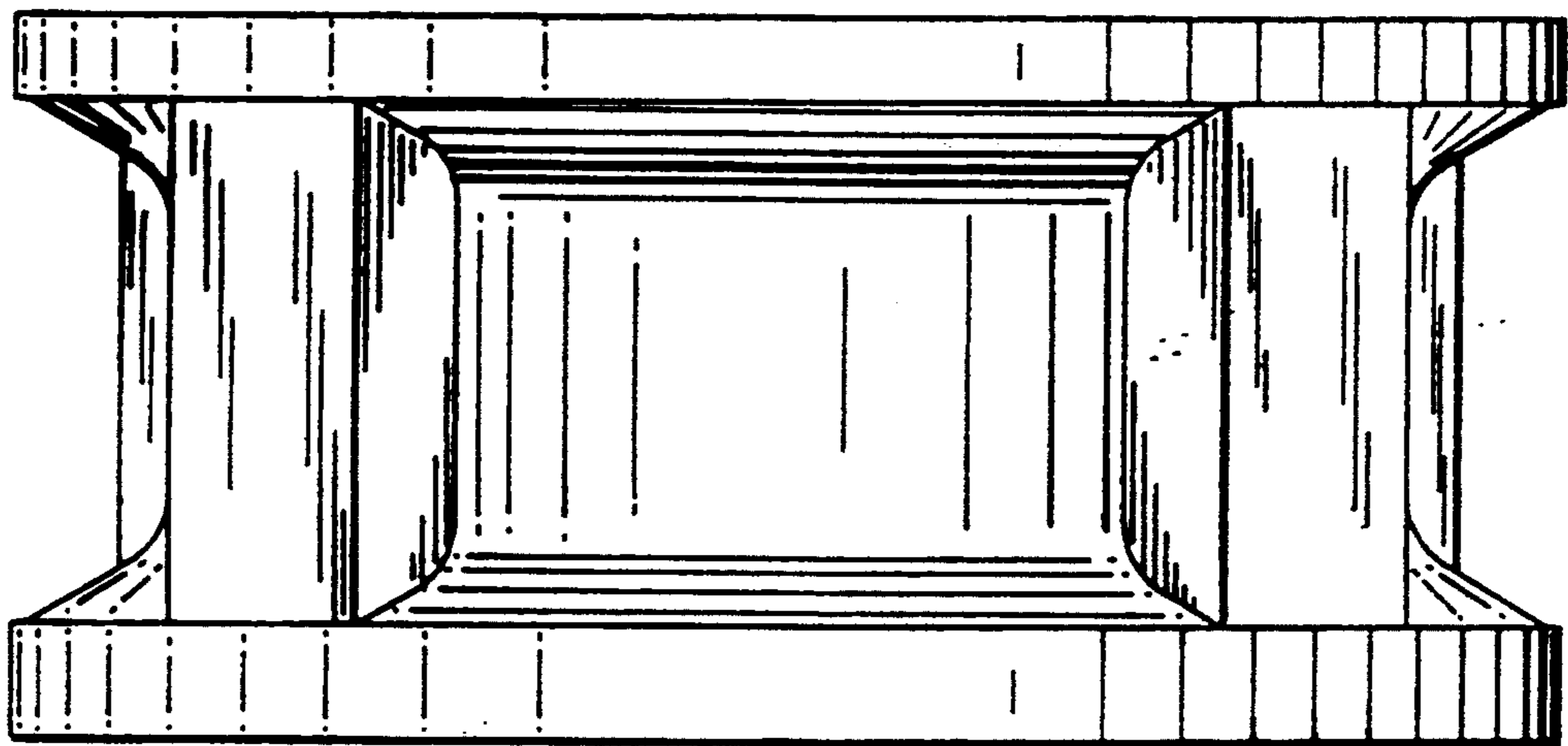

Fig. 5