



US00D349805S

United States Patent [19]

[11] Patent Number: **Des. 349,805**

Earle et al.

[45] Date of Patent: **** Aug. 23, 1994**

[54] **SHOE UPPER**

[75] Inventors: **John S. Earle; Ruk Peterson**, both of Portland; **Linda Poetsch**, Oregon City, all of Oreg.

[73] Assignee: **Avia Group International, Inc.**, Beaverton, Del.

[**] Term: **14 Years**

[21] Appl. No.: **16,049**

[22] Filed: **Dec. 26, 1993**

[52] U.S. Cl. **D2/970; D2/969**

[58] Field of Search **D2/896, 902, 907, 969, D2/970; 36/45, 83, 84, 89, 102-107, 112-114**

[56] **References Cited**

U.S. PATENT DOCUMENTS

D. 292,040	9/1987	Tong et al. .	
D. 293,848	1/1988	Brown et al. .	
D. 297,181	8/1988	Selbiger et al. .	
D. 297,883	10/1988	Mourad .	
D. 298,283	11/1988	Swett et al. .	
D. 298,780	12/1988	Swett .	
D. 299,283	1/1989	Selbiger .	
D. 302,486	8/1989	Brown et al. .	
D. 317,224	1/1991	Lucas .	
D. 325,118	4/1992	Smith .	
D. 326,354	5/1992	Hatfield .	
D. 329,530	9/1992	Bailey	D2/969
D. 329,531	9/1992	Smith	D2/969
D. 330,795	11/1992	Close .	
D. 330,968	11/1992	Smith, III	D2/969
D. 330,969	11/1992	Smith, III	D2/969
D. 331,141	11/1992	Smith, III	D2/970

D. 331,142	11/1992	Smith, III	D2/970
D. 331,146	11/1992	Brown et al. .	
D. 331,829	12/1992	Kittle	D2/970
D. 332,174	1/1993	Earle	D2/969
D. 333,033	2/1993	Bailey	D2/970
D. 334,651	4/1993	Smith	D2/969
D. 338,097	8/1993	Tonkel	D2/969
D. 340,348	10/1993	Earle	D2/969
D. 342,822	1/1994	Earle	D2/969
D. 344,404	2/1994	Close	D2/969

Primary Examiner—Louis S. Zarfes

Attorney, Agent, or Firm—Sterne, Kessler, Goldstein & Fox

[57] **CLAIM**

The ornamental design for a shoe upper, as shown and described.

DESCRIPTION

FIG. 1 is a left side elevational view of a shoe upper showing our new design;
 FIG. 2 is a right side elevational view thereof;
 FIG. 3 is a top plan view thereof;
 FIG. 4 is a front elevational view thereof;
 FIG. 5 is a rear elevational view thereof;
 FIG. 6 is a left side elevational view of a shoe upper showing an alternate embodiment of our new design;
 FIG. 7 is a right side elevational view thereof;
 FIG. 8 is a top plan view thereof;
 FIG. 9 is a front elevational view thereof; and,
 FIG. 10 is a rear elevational view thereof.
 The broken line showing of a shoe sole in FIGS. 1-10 is environmental only and forms no part of the claimed design.

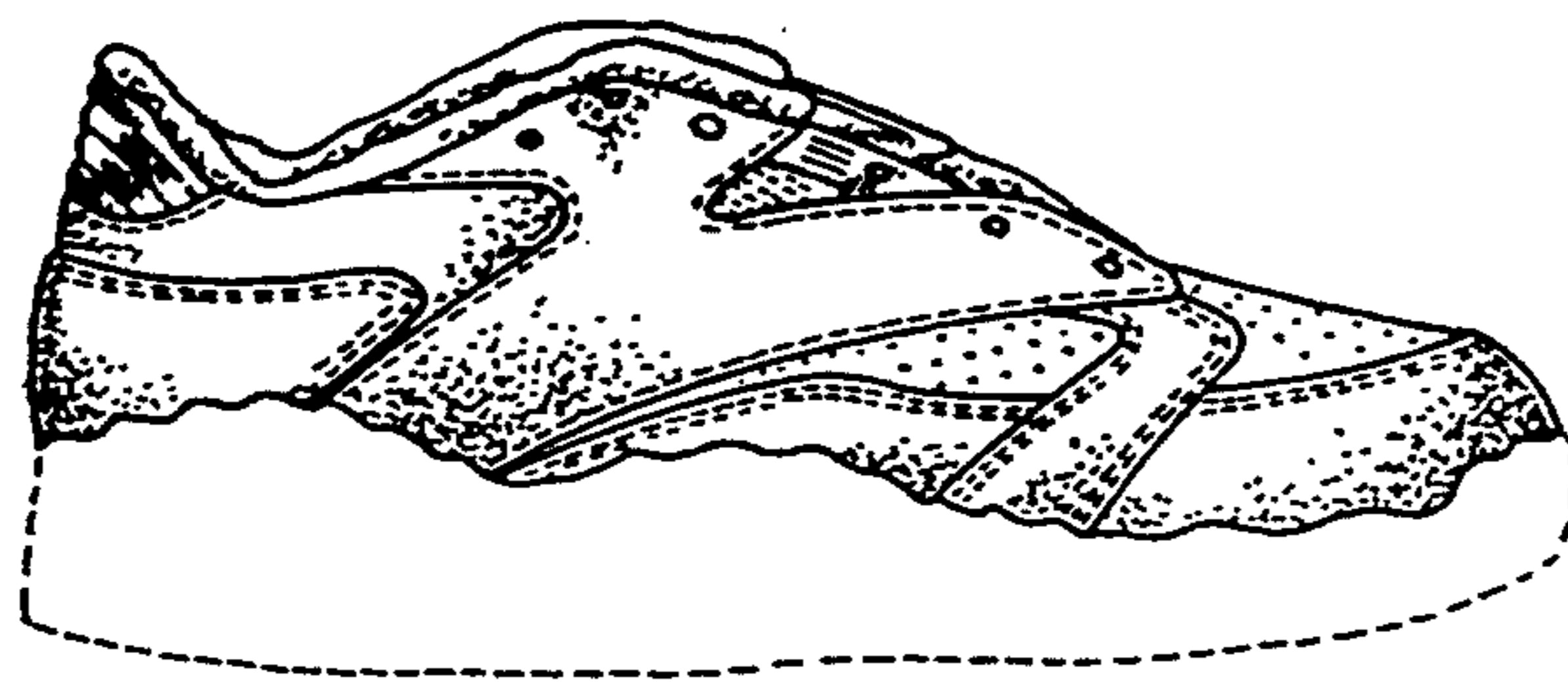
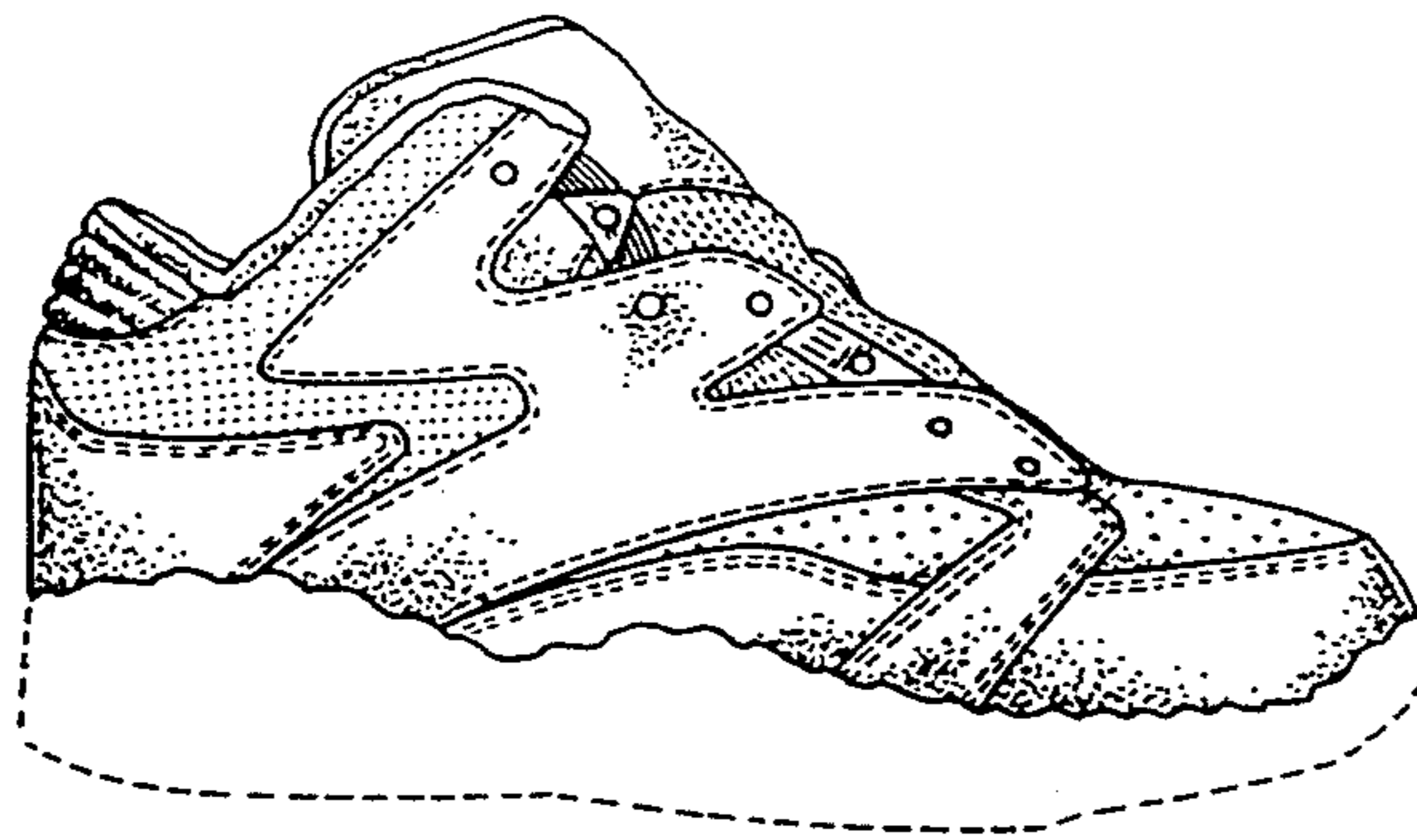

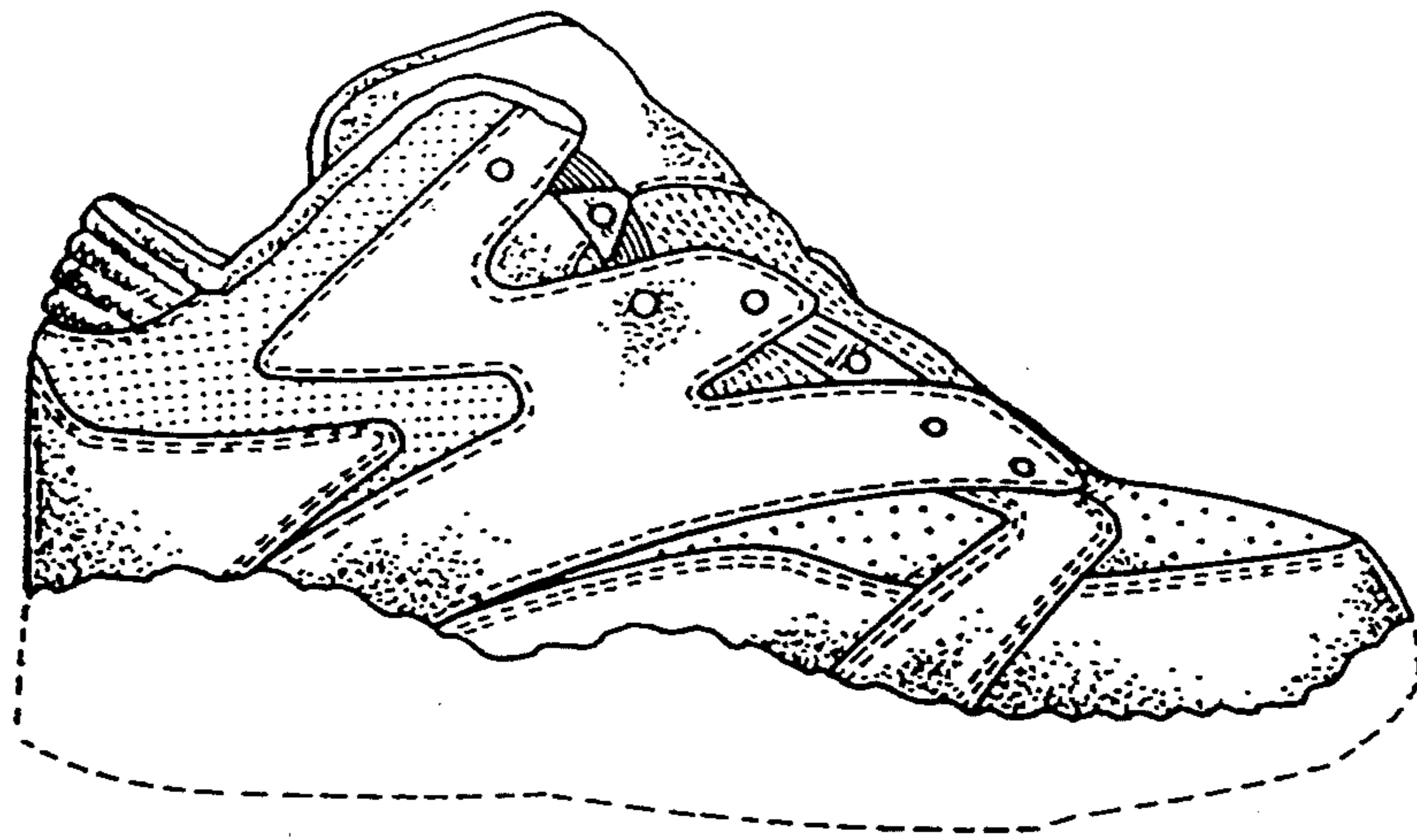

FIG. 1

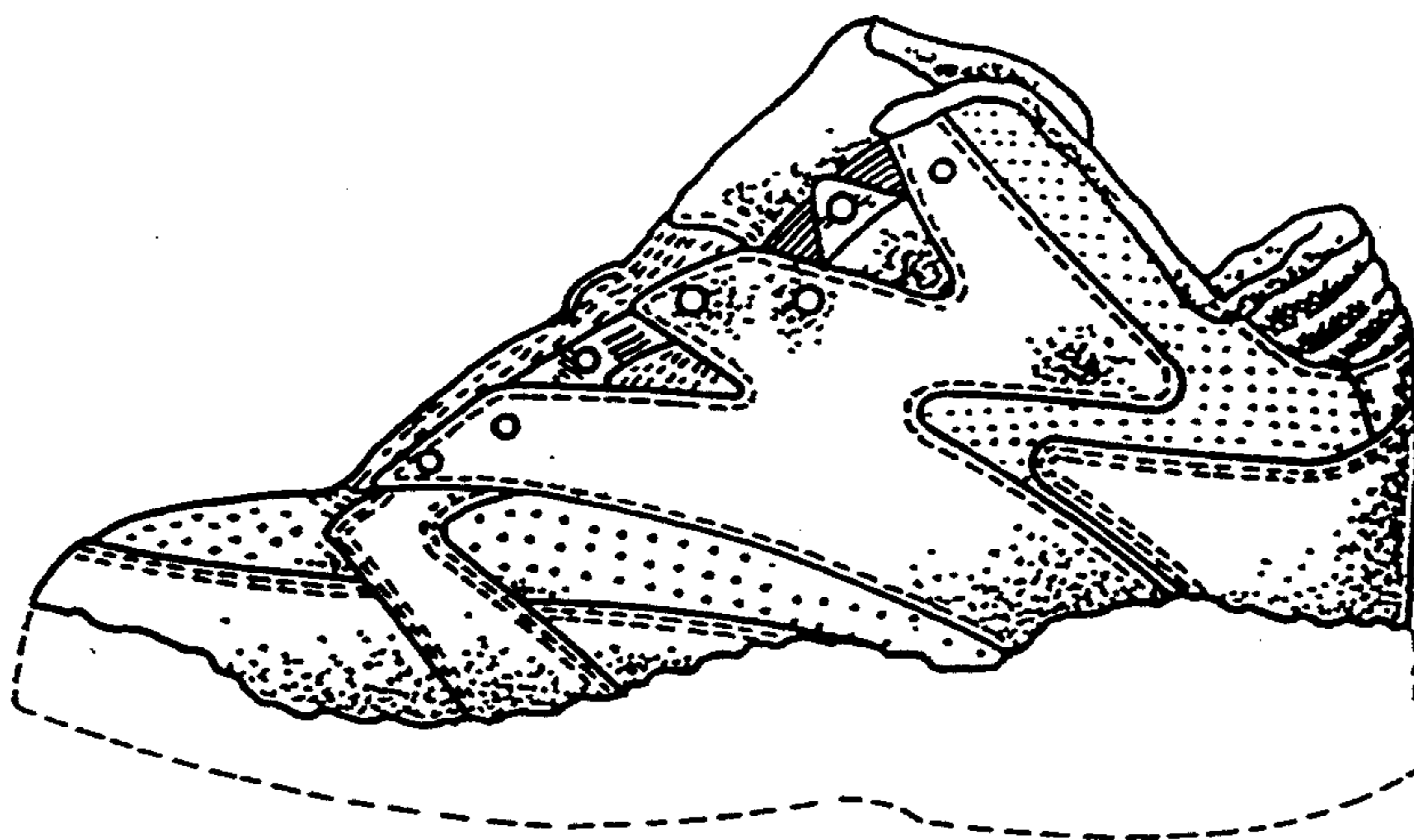

FIG. 2

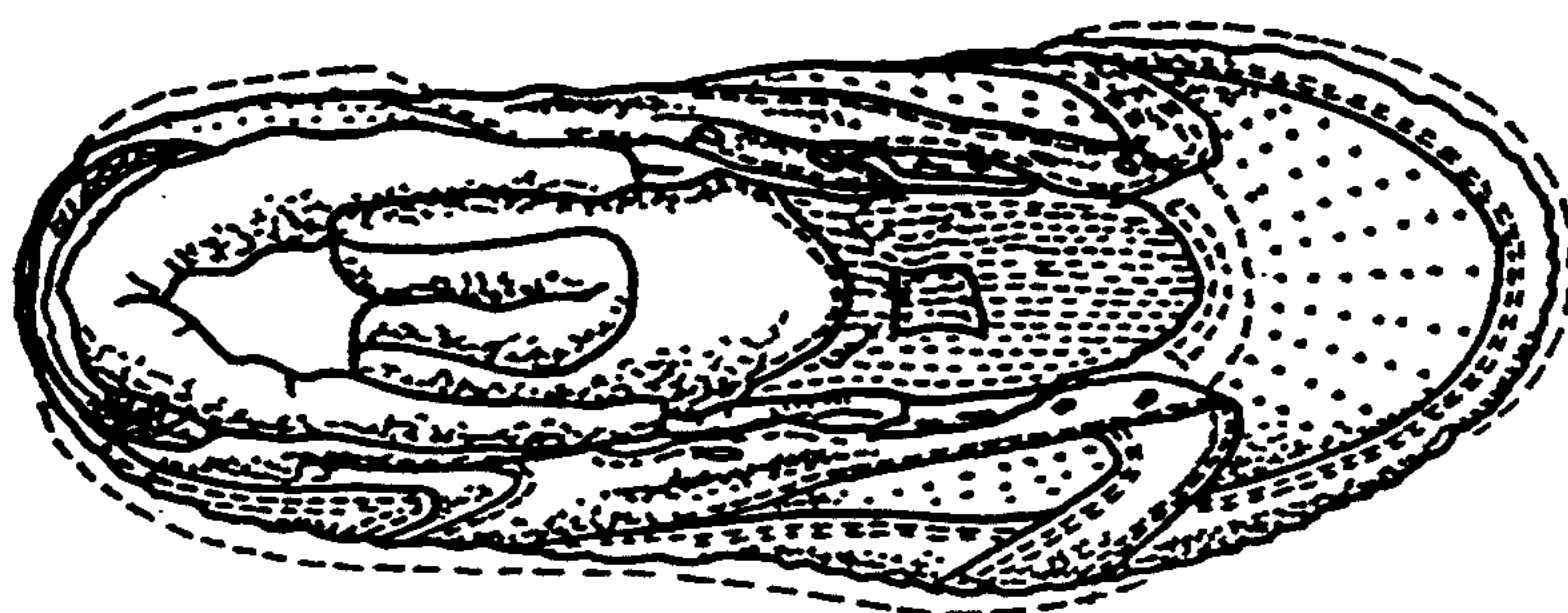

FIG. 3

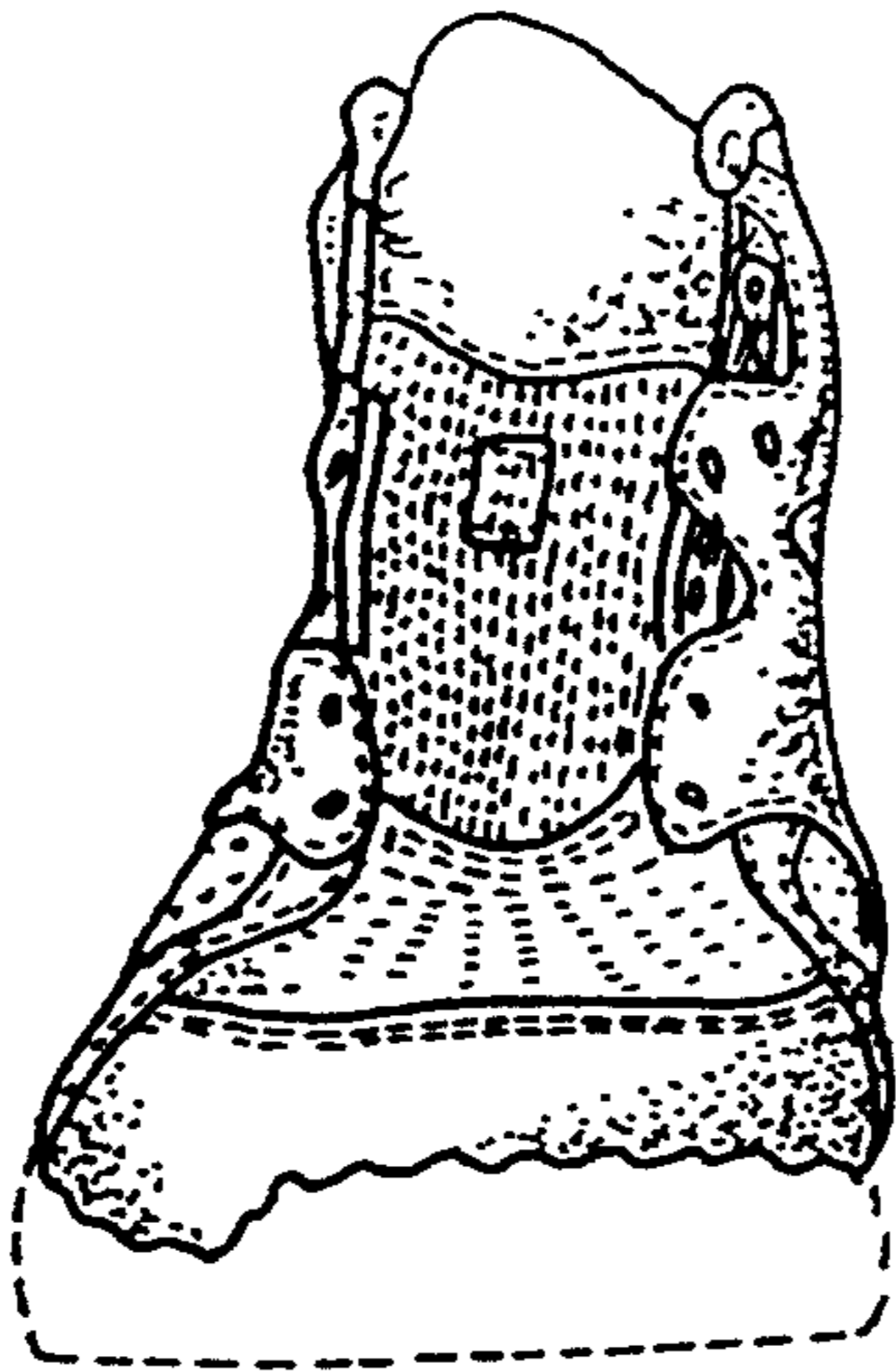

FIG. 4

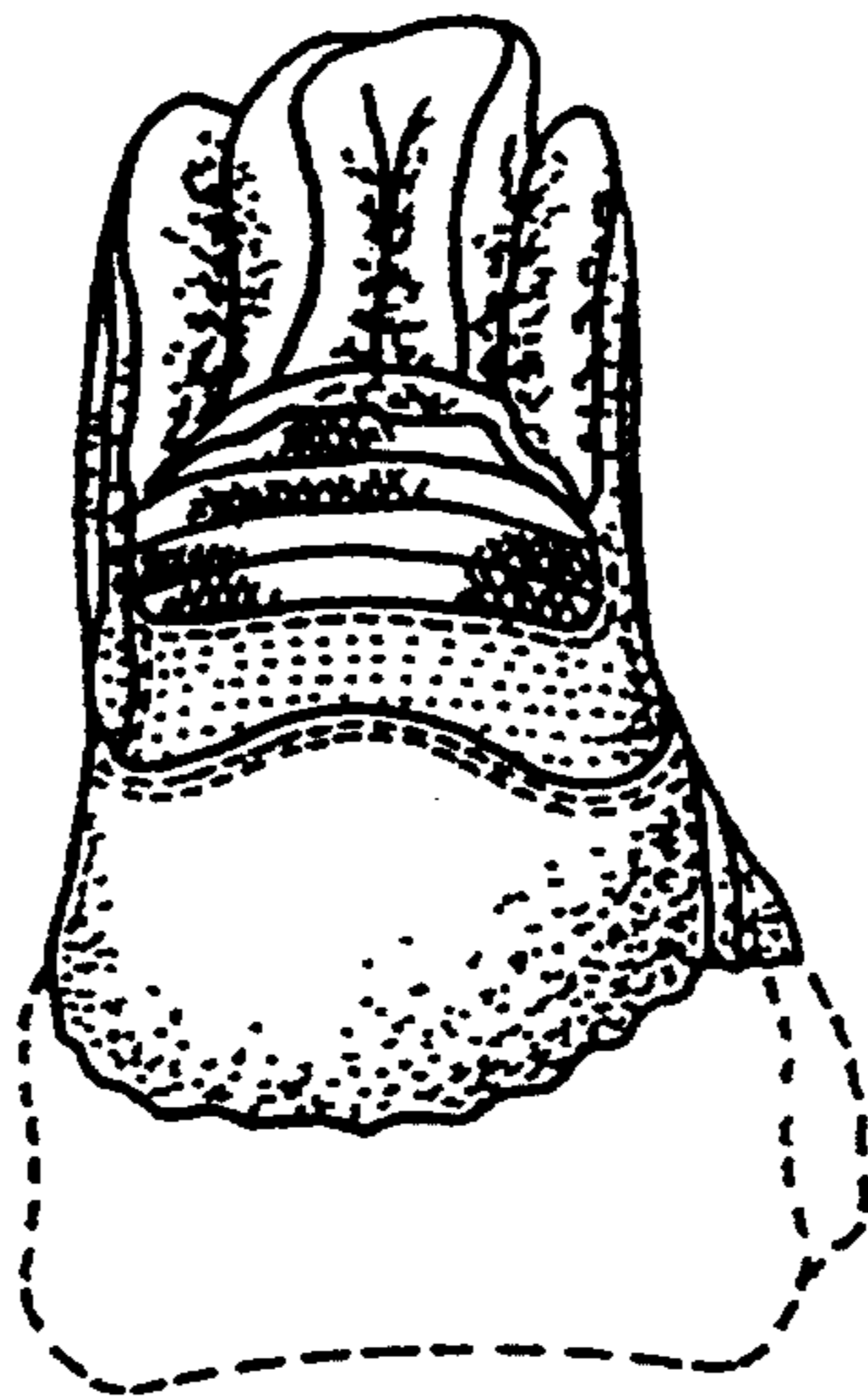

FIG. 5

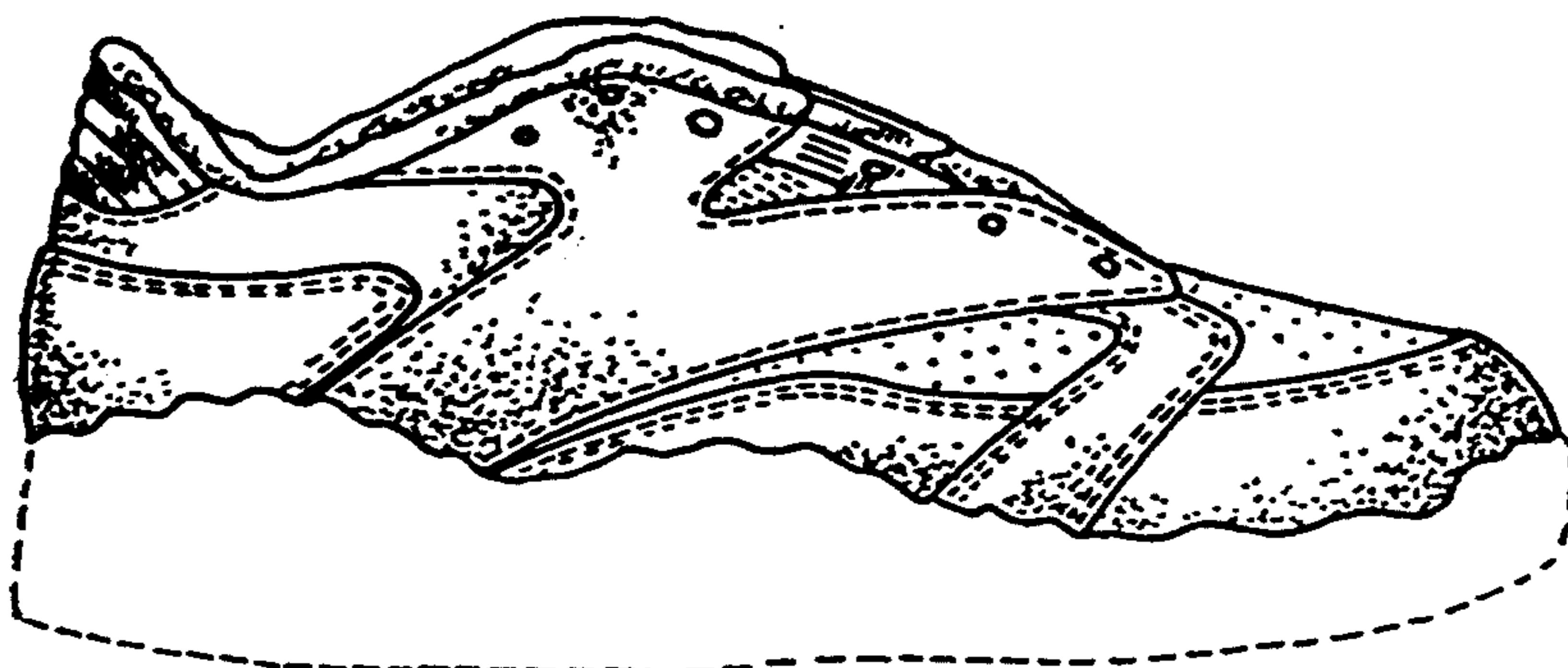

FIG. 6

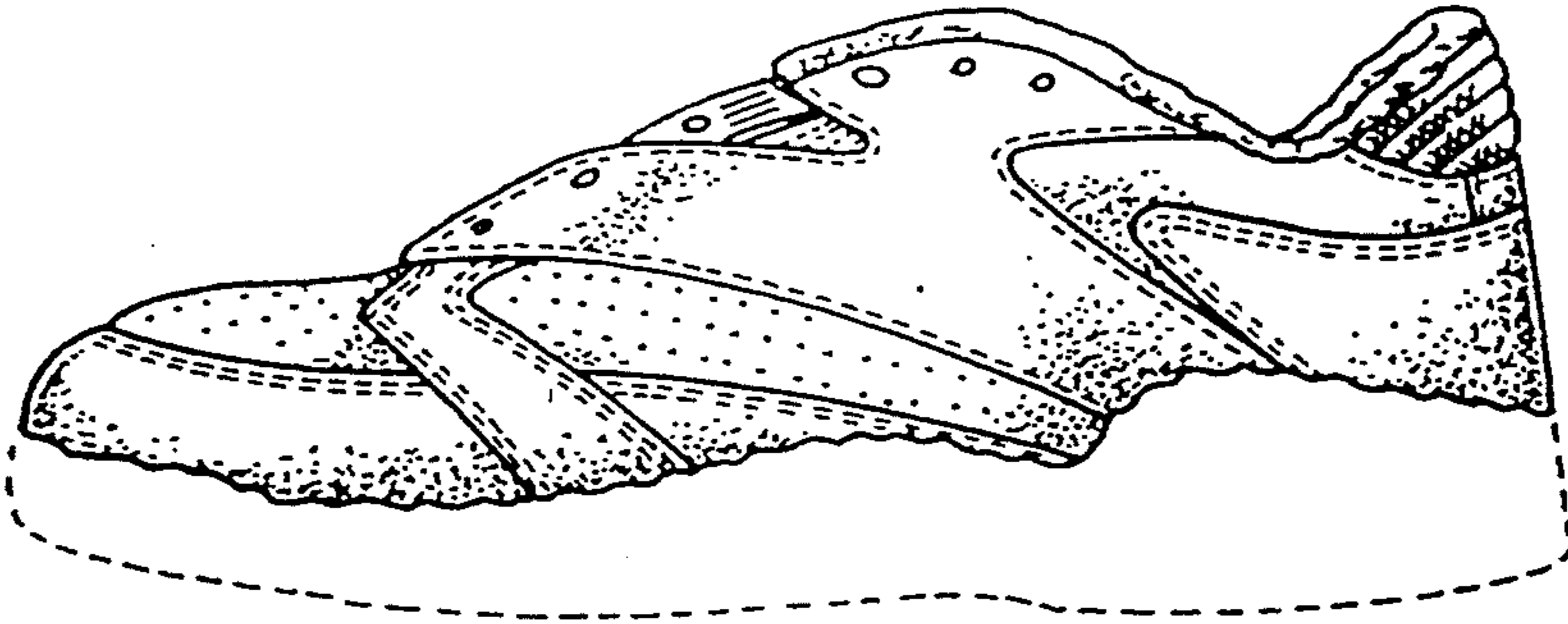

FIG. 7

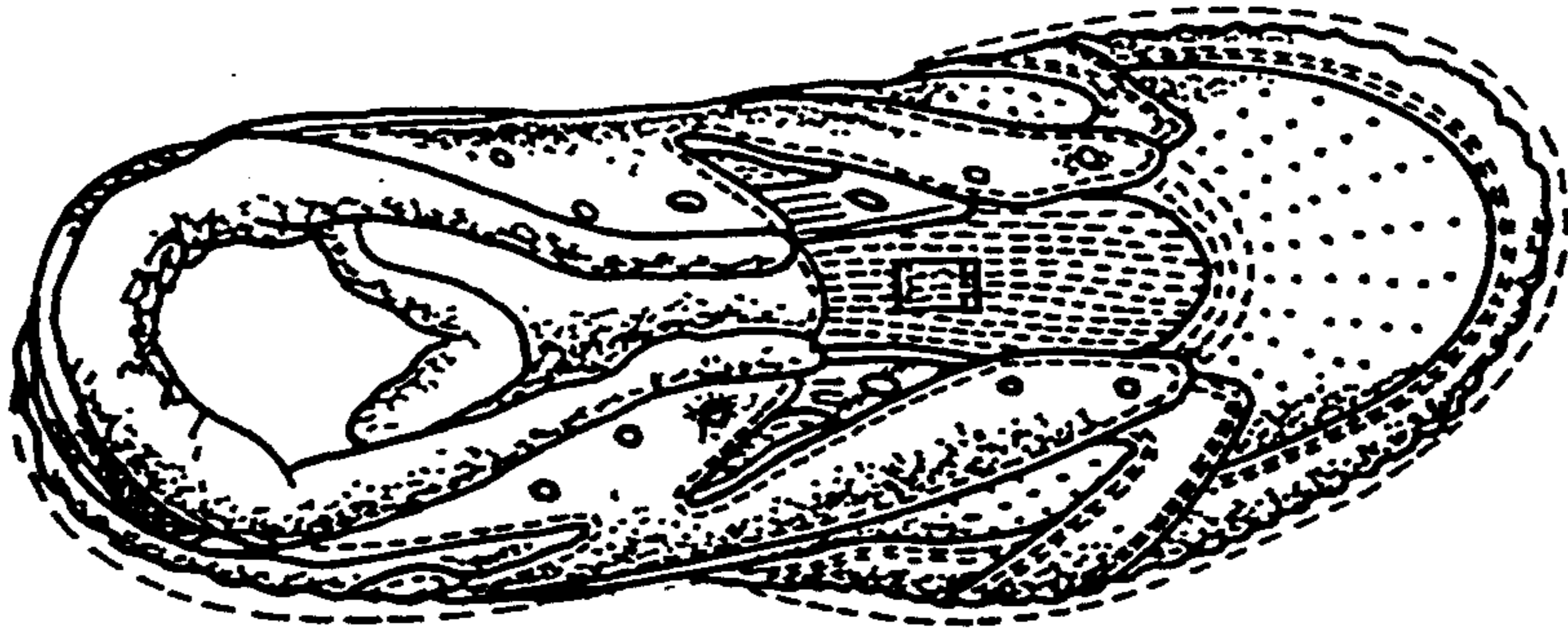

FIG. 8

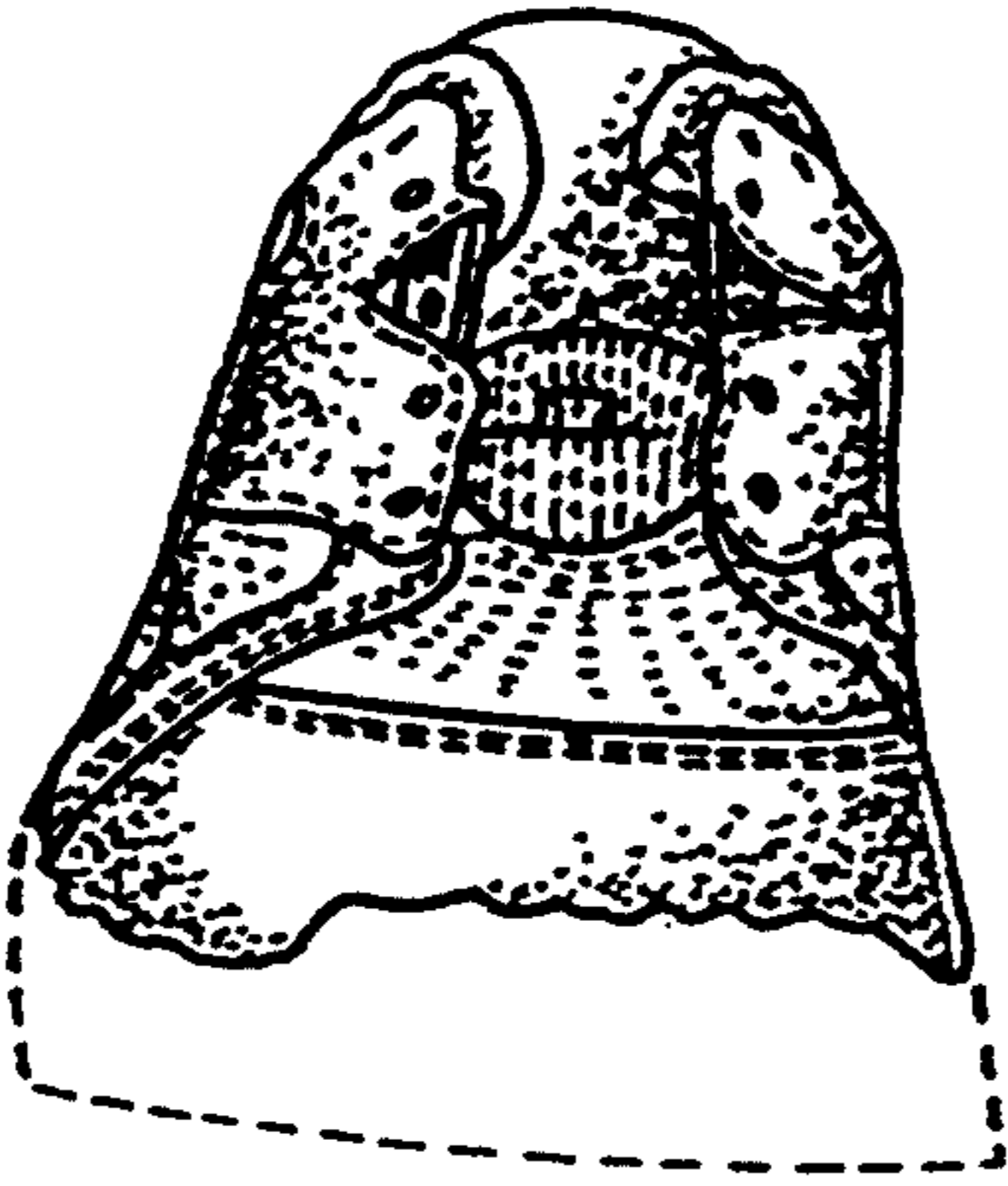

FIG. 9

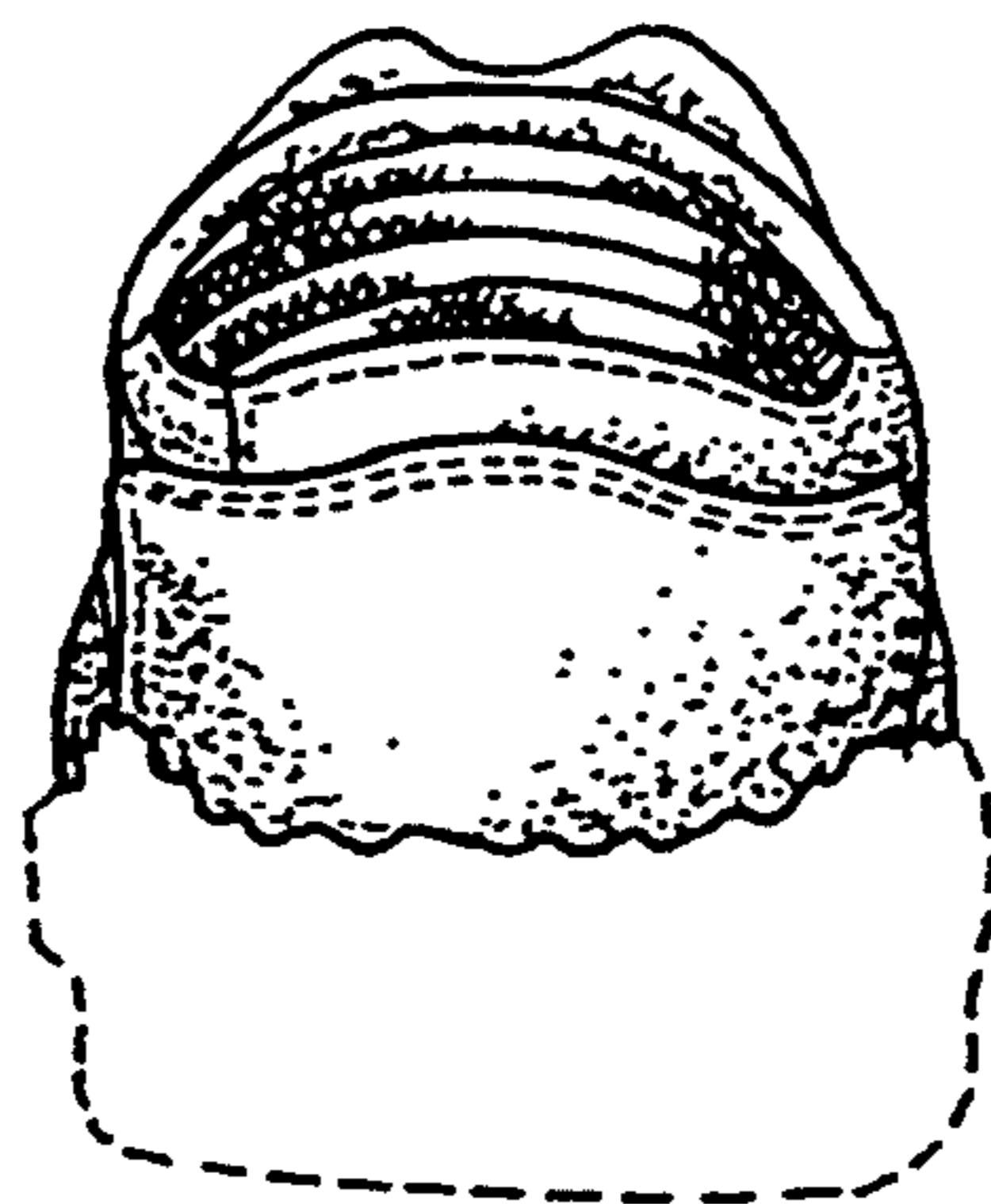

FIG. 10