



US00D349803S

United States Patent [19]

[11] Patent Number: **Des. 349,803**

Godinez

[45] Date of Patent: **** Aug. 23, 1994**

[54] **SHOE SOLE**

D. 327,770 7/1992 Prats et al. D2/956
D. 334,653 4/1993 Mitsui D2/957

[75] Inventor: **Mariamia Godinez**, Sherman Oaks, Calif.

Primary Examiner—Louis S. Zarfes
Attorney, Agent, or Firm—Don Lawrence

[73] Assignee: **L.A. Gear, Inc.**, Santa Monica, Calif.

[**] Term: **14 Years**

[57] **CLAIM**

[21] Appl. No.: **3,998**

The ornamental design for a shoe sole, as shown and described.

[22] Filed: **Jan. 22, 1993**

DESCRIPTION

[52] U.S. Cl. **D2/956**

[58] Field of Search D2/897, 899, 947, 948,
D2/951, 953, 954, 956-960; 36/25 R, 28, 29, 30
R, 32 R, 59 R, 59 C, 83, 84, 89, 100-107,
112-114, 132, 136

FIG. 1 is a lateral side elevational view of a shoe sole showing my new design;

FIG. 2 is a bottom plan view thereof;

FIG. 3 is a medial side elevational view thereof;

FIG. 4 is a front elevational view thereof; and,

FIG. 5 is a rear elevational view thereof.

The broken line showing of a shoe upper is for environmental purposes only and forms no part of the claimed design.

[56] **References Cited**

U.S. PATENT DOCUMENTS

D. 295,917 5/1988 Brown et al. D2/956

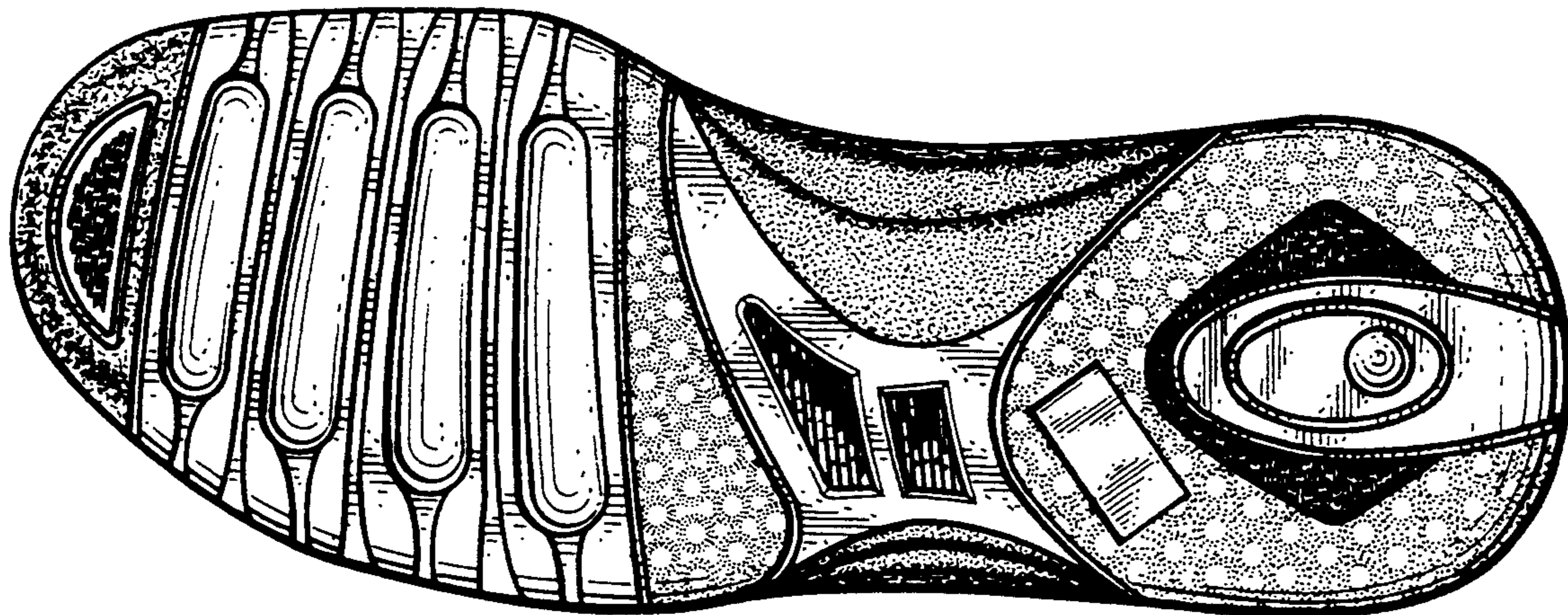

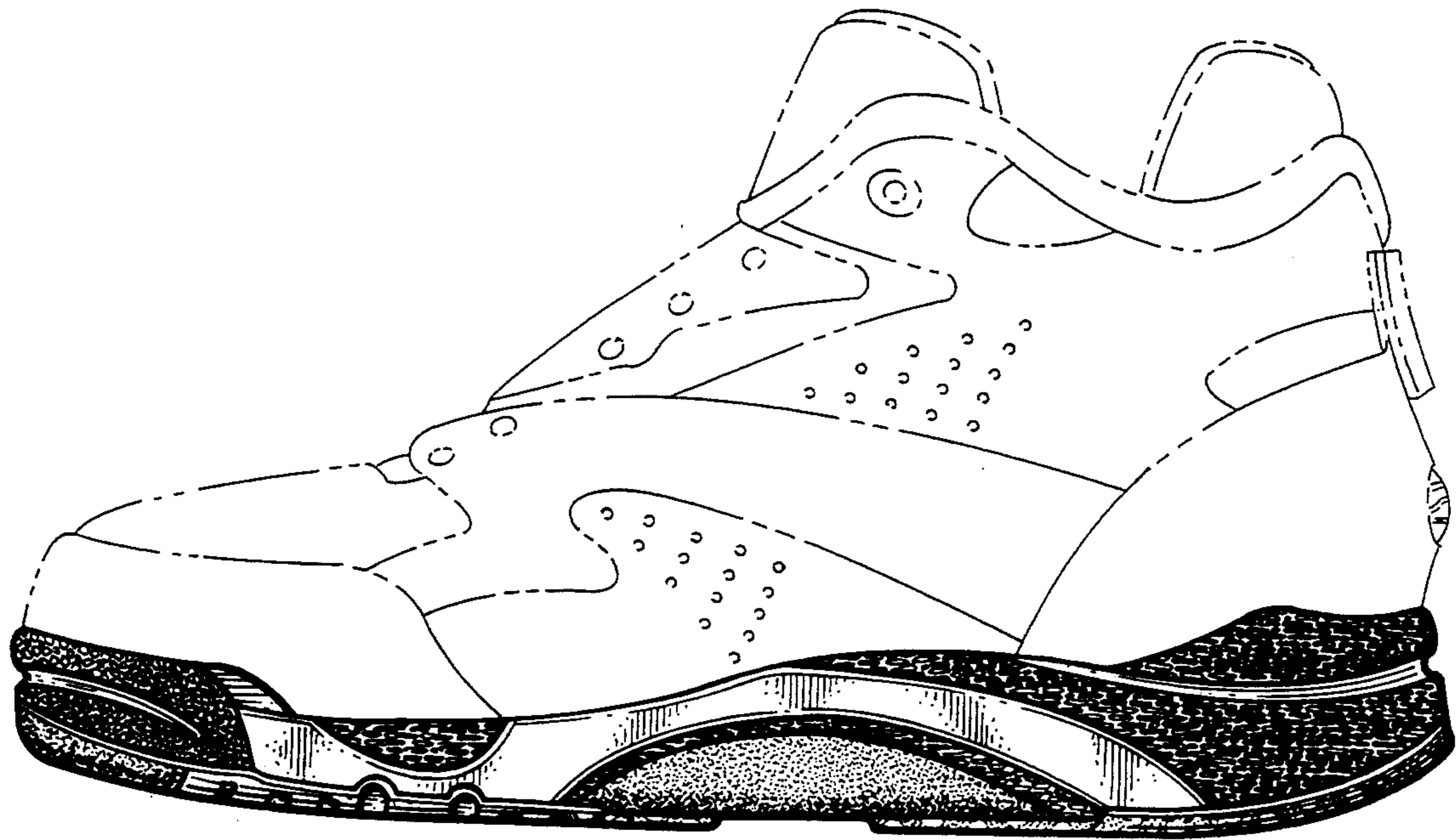

Fig. 1.

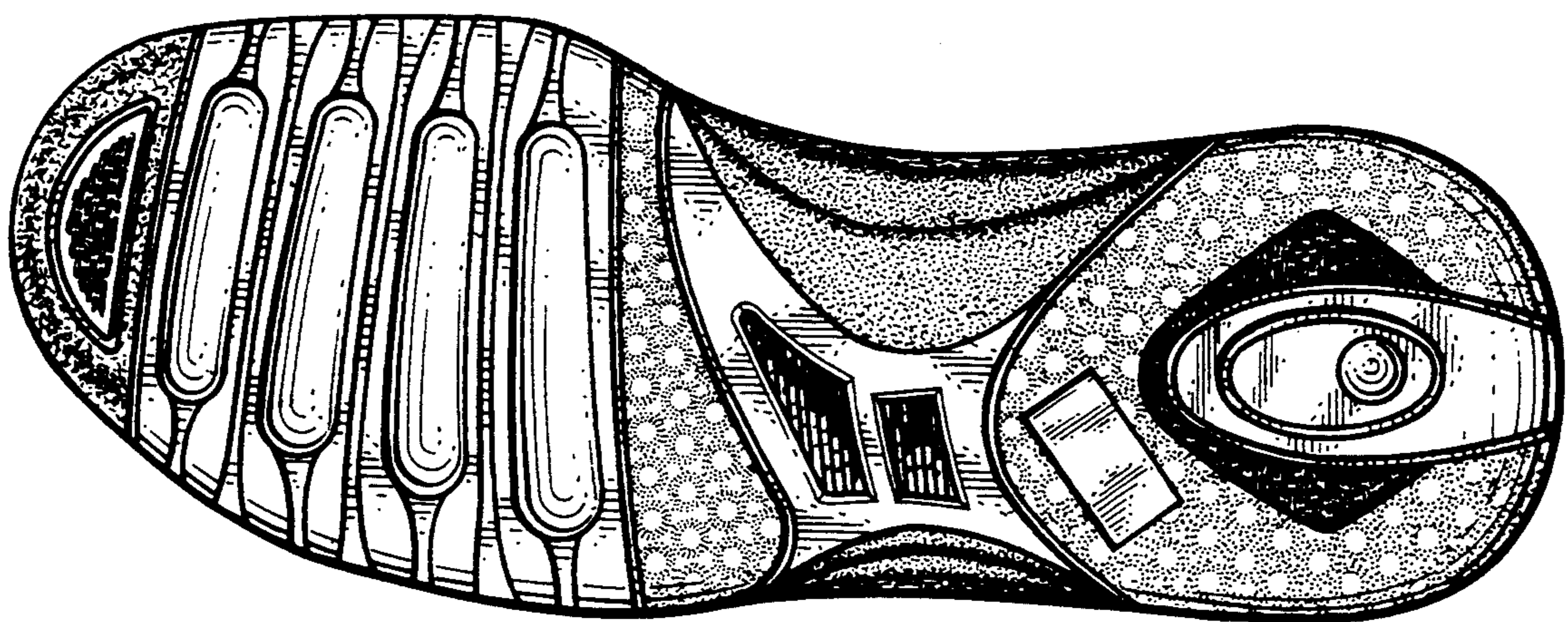

Fig. 2.

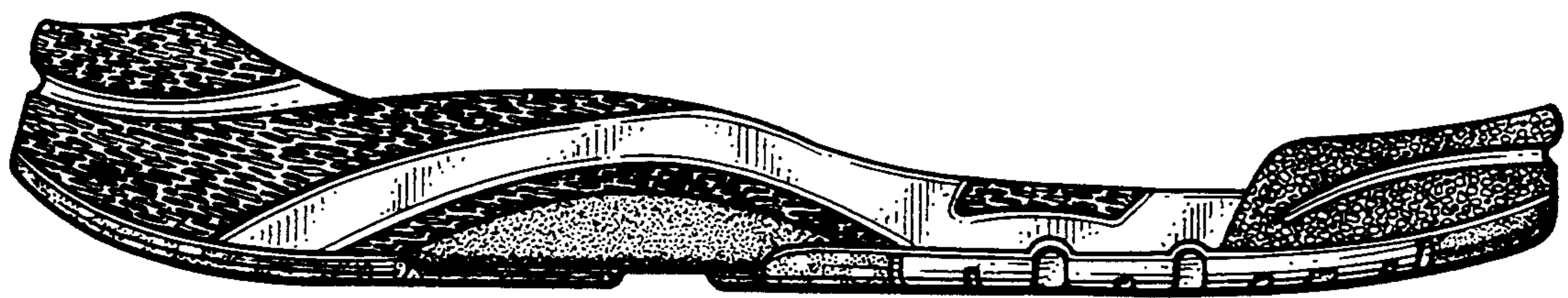

Fig. 3.

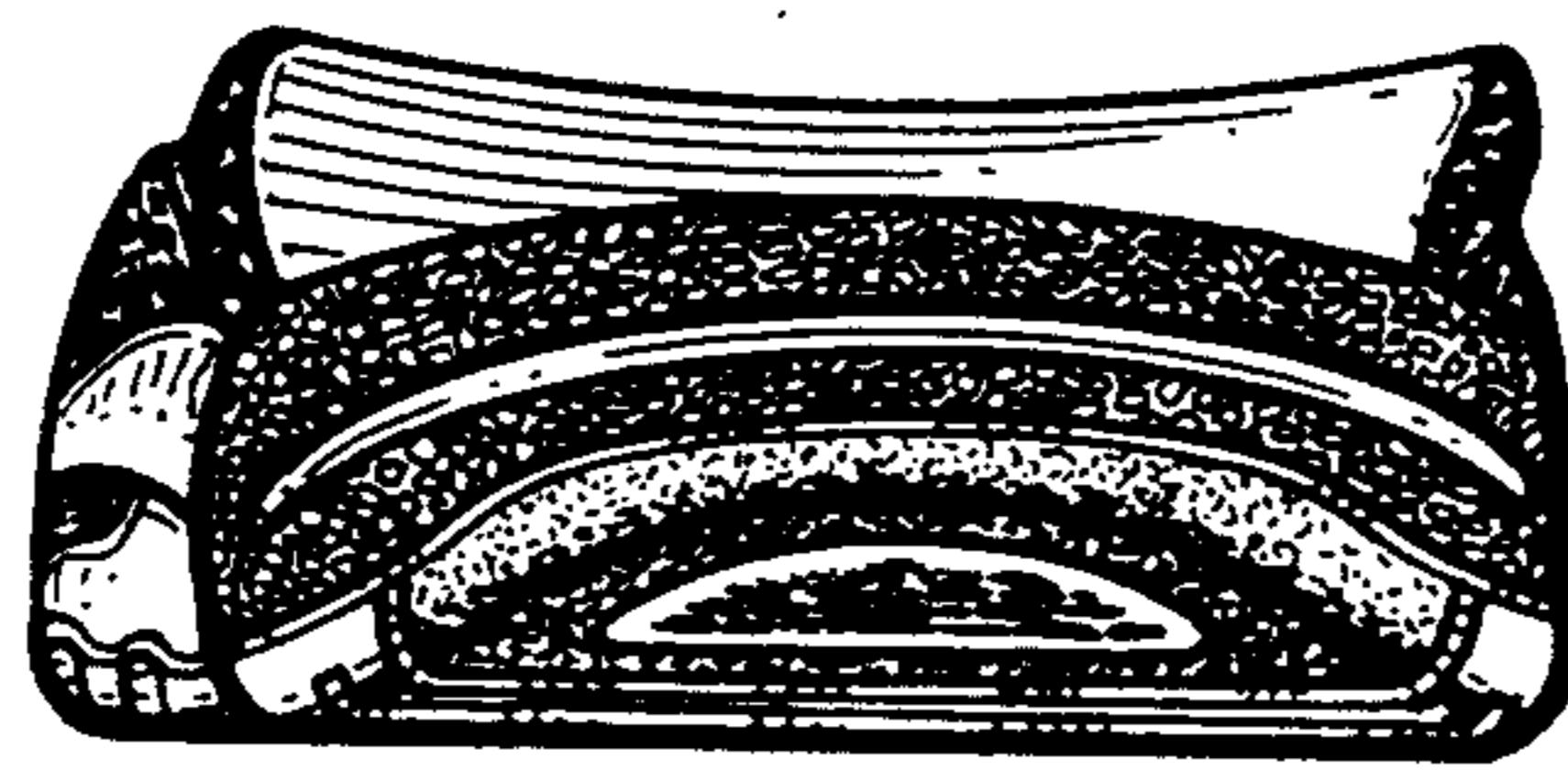

Fig. 4.

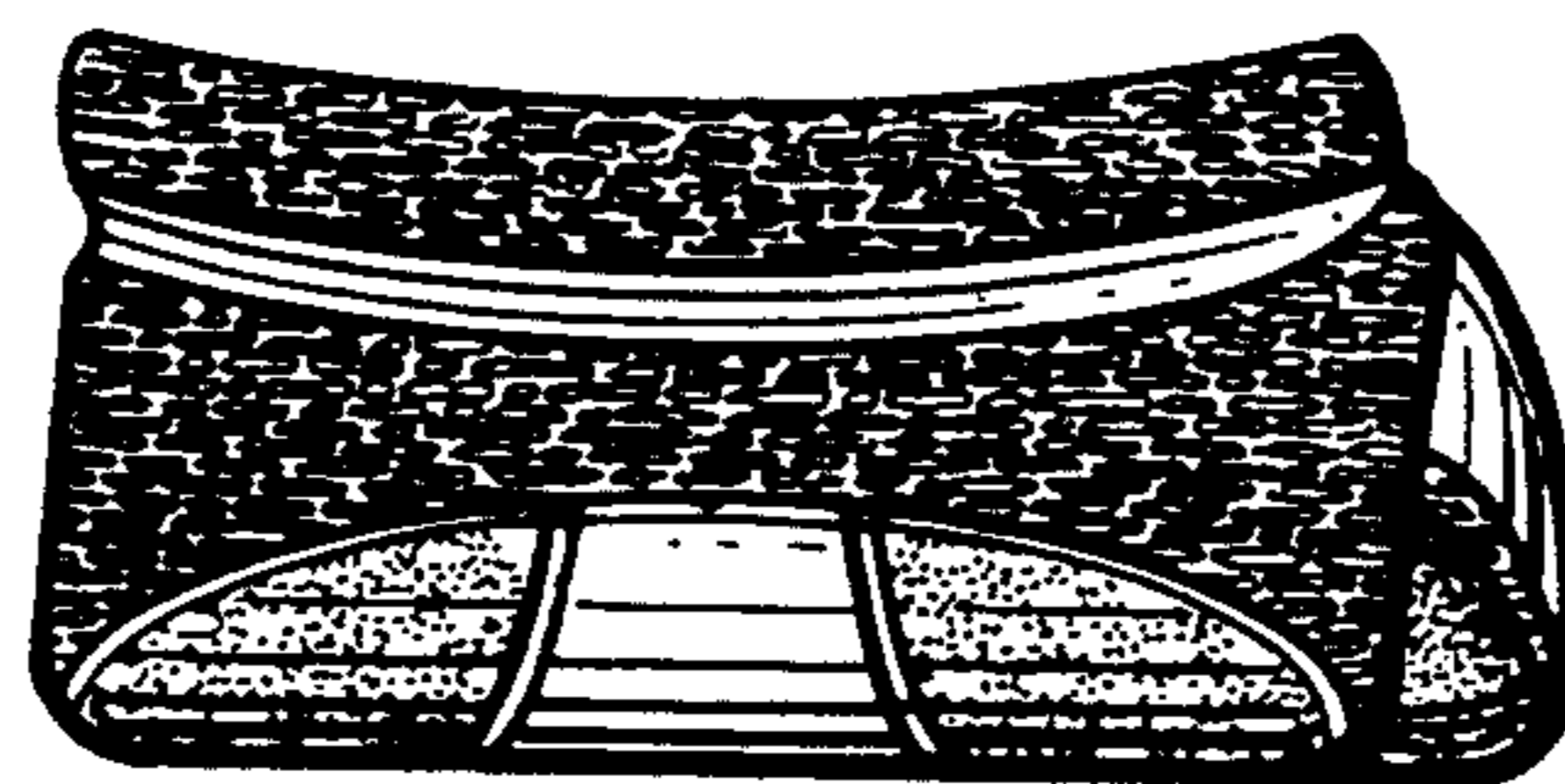

Fig. 5.