



US00D349754S

United States Patent [19]

[11] Patent Number: **Des. 349,754**

Pawar et al.

[45] Date of Patent: **** Aug. 16, 1994**

[54] **INSULATED COVER FOR A BACKFLOW PREVENTION WATER VALVE**

4,456,027	6/1984	Belgard	137/375
4,506,699	3/1985	Tschudin-Mahrer	137/375
5,025,836	6/1991	Batsalas	137/375 X

[76] Inventors: **Gurdeep S. Pawar; Gloria A. Mercado**, both of 33 Tennessee St., Vallejo, Calif. 94590

Primary Examiner—James R. Largen
Attorney, Agent, or Firm—Harold D. Messner

[**] Term: **14 Years**

[57] **CLAIM**

[21] Appl. No.: **792,766**

The ornamental design of an insulated cover for a backflow preventing water valve, as shown and described.

[22] Filed: **Nov. 14, 1991**

DESCRIPTION

[52] U.S. Cl. **D23/249**

[58] Field of Search 137/375, 382; D23/249

[56] **References Cited**

U.S. PATENT DOCUMENTS

D. 293,703	1/1988	Kayo	D23/249
D. 300,555	4/1989	Patterson	D23/249
2,686,530	8/1954	Dine	137/375
2,985,552	5/1961	Watanabe	137/375 X
4,103,701	8/1978	Jeng	137/375
4,112,967	9/1978	Withem	137/375
4,244,394	1/1981	Hartselle, III	137/375

FIG. 1 is a perspective view taken from the front, bottom and left side of an insulated cover for a backflow prevention water valve showing my new design; FIG. 2 is a front elevational view thereof; FIG. 3 is a cross sectional view taken along line 3—3 of FIG. 2; FIG. 4 is a left side elevational view thereof; FIG. 5 is a rear elevational view thereof; FIG. 6 is a right side elevational view thereof; FIG. 7 is a top plan view thereof; and, FIG. 8 is a bottom plan view thereof.

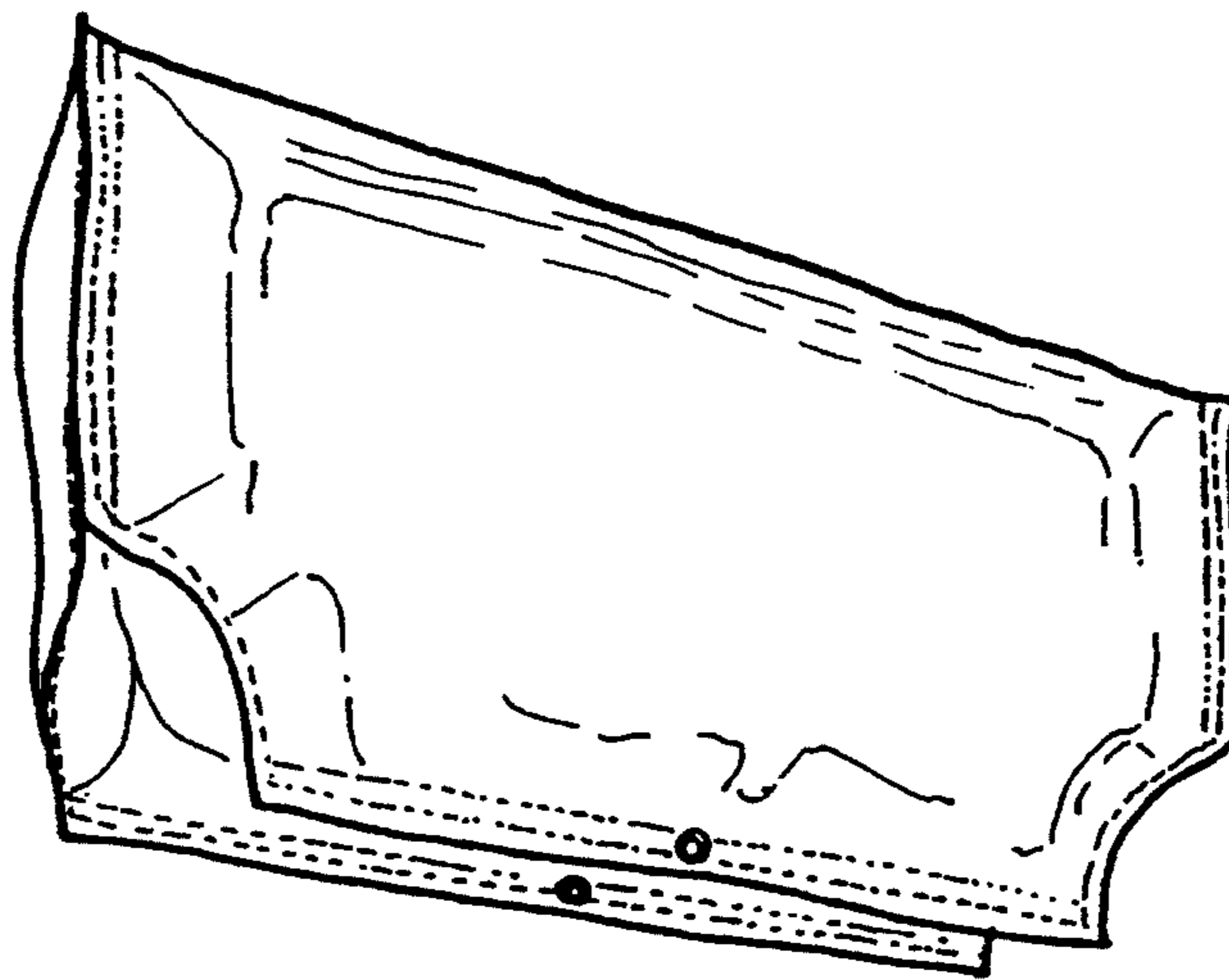
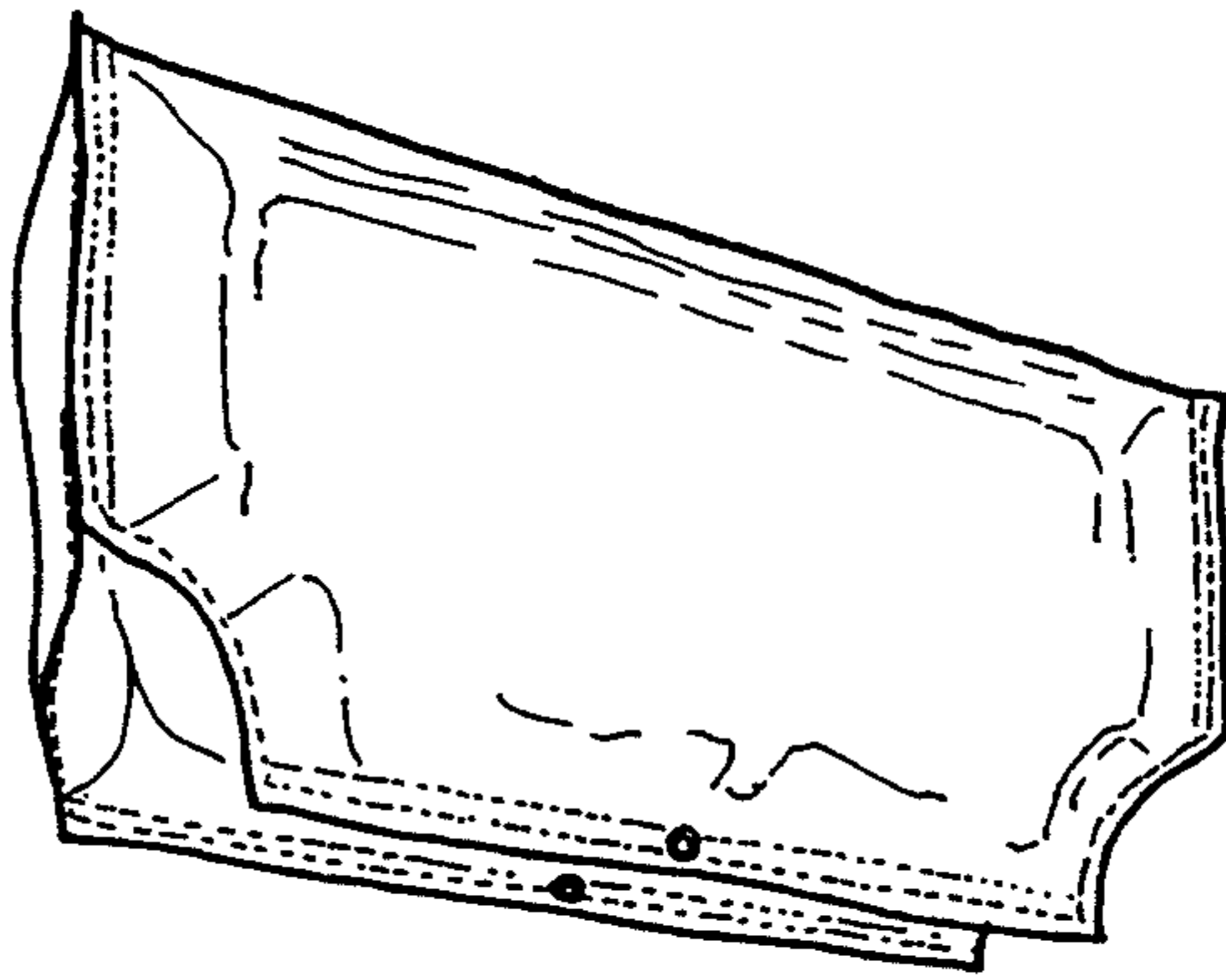
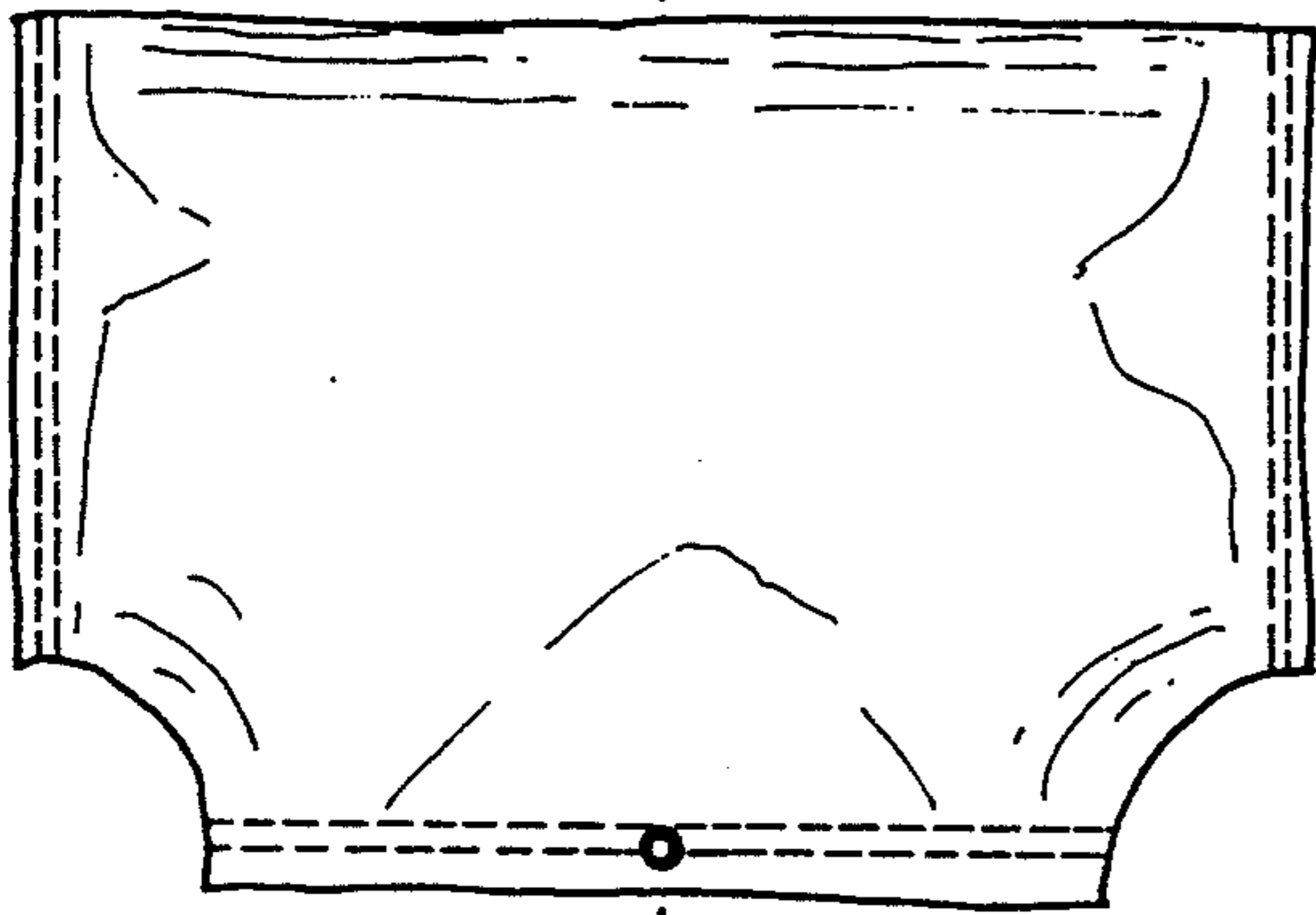

FIG. 1



3 ←



3 ←

FIG. 2

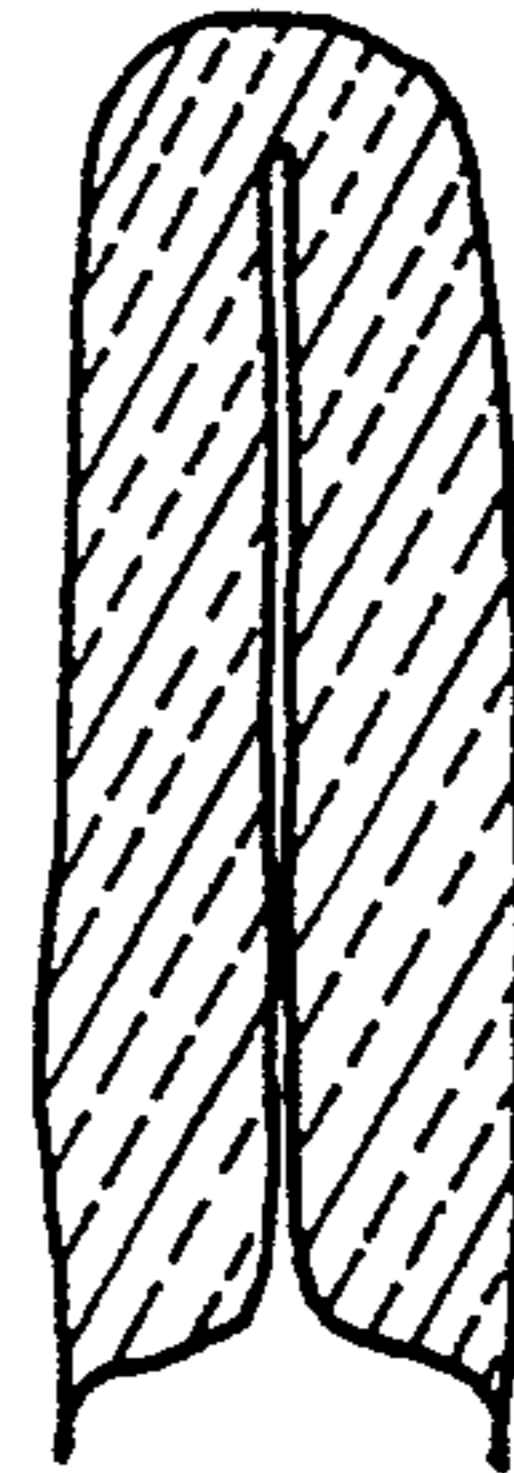

FIG. 3

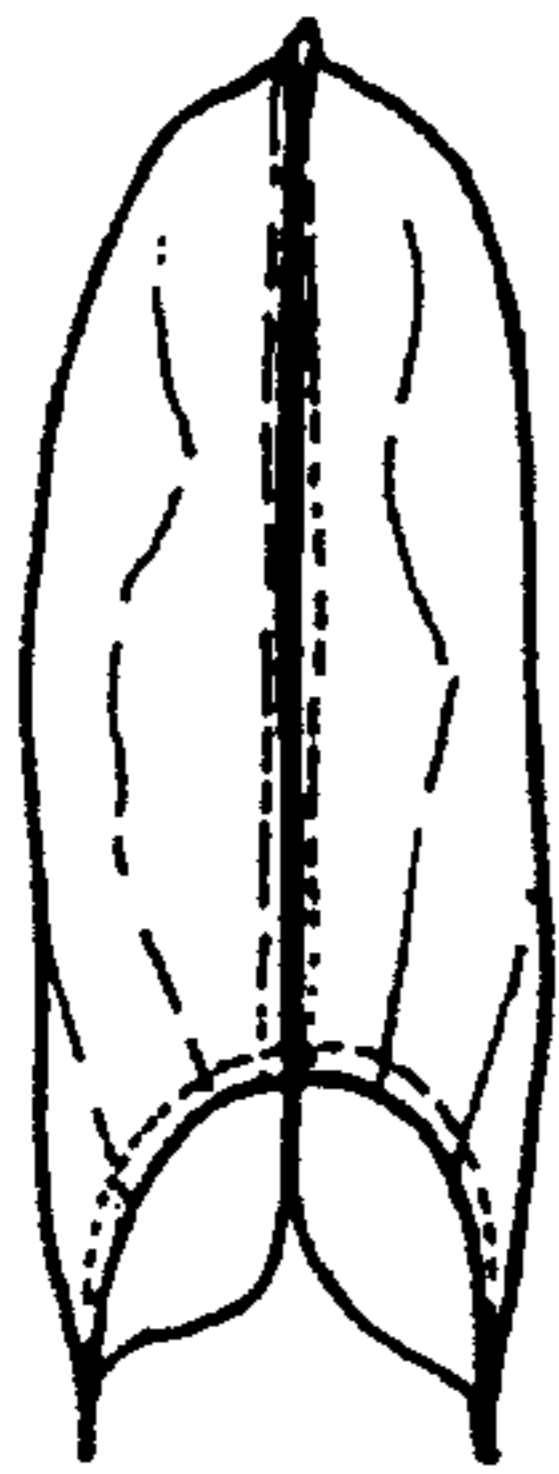

FIG. 4

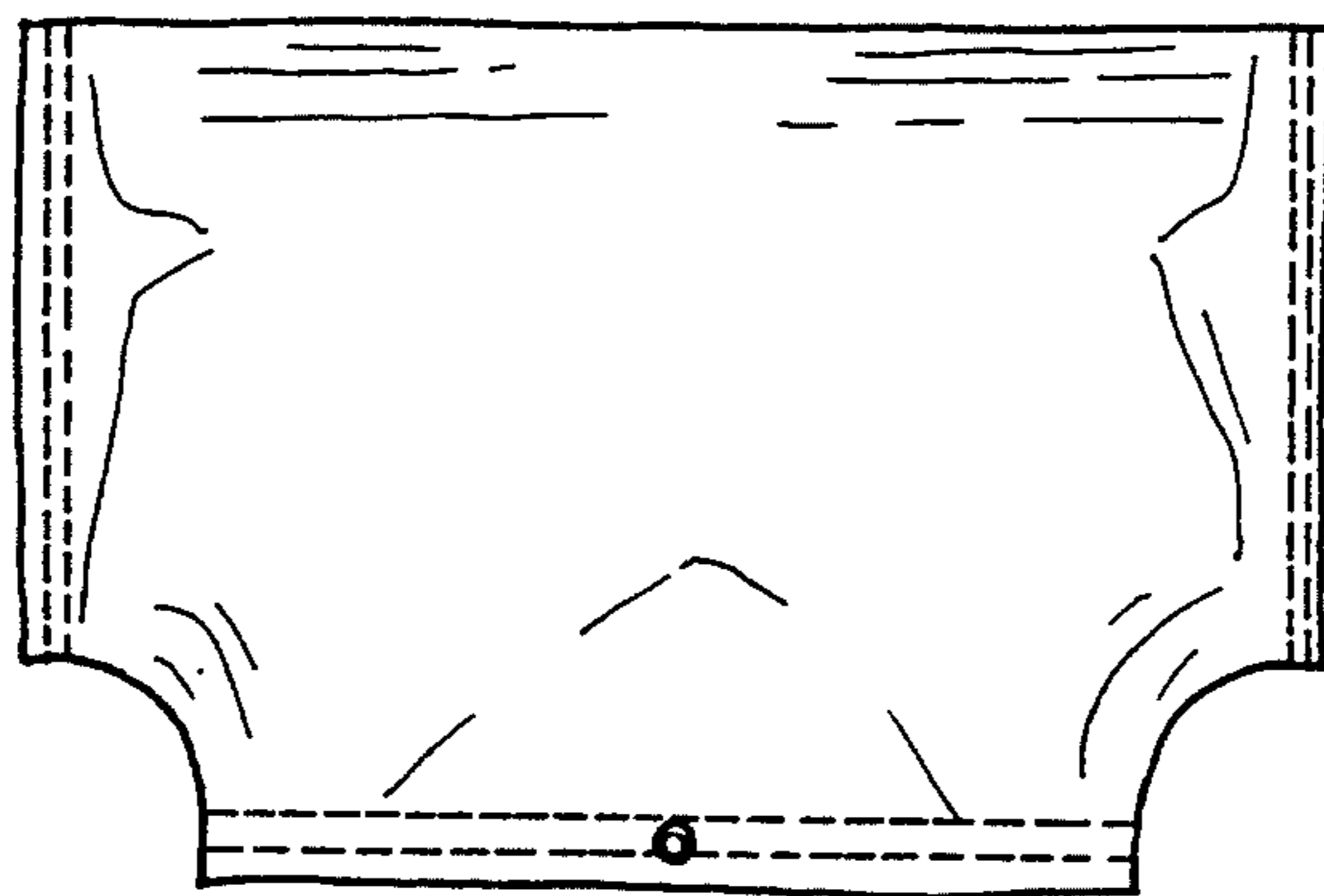

FIG. 5



FIG. 6

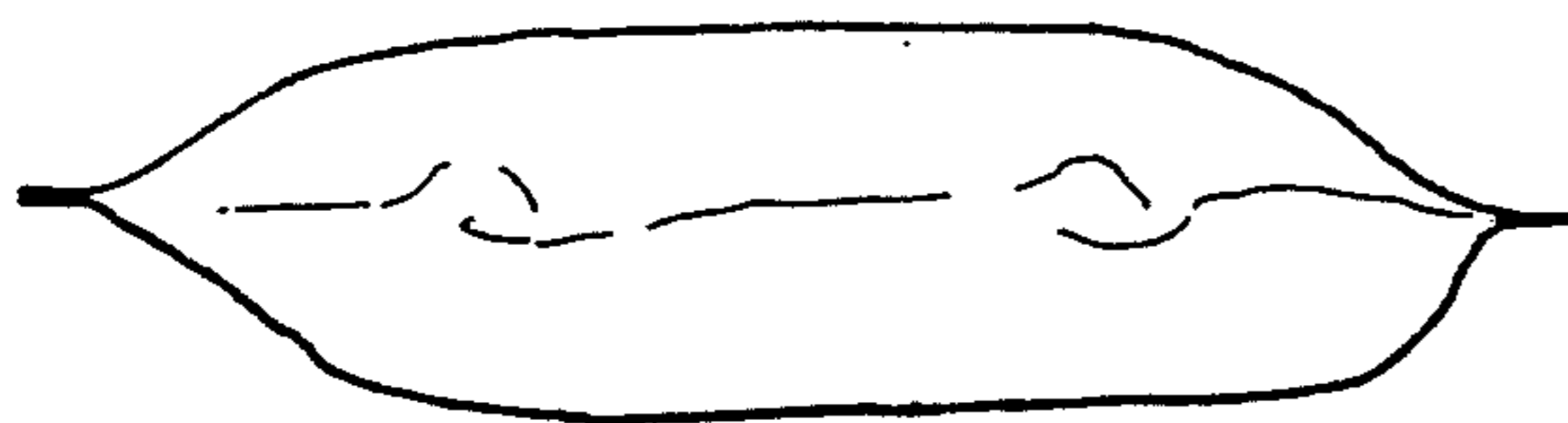

FIG. 7

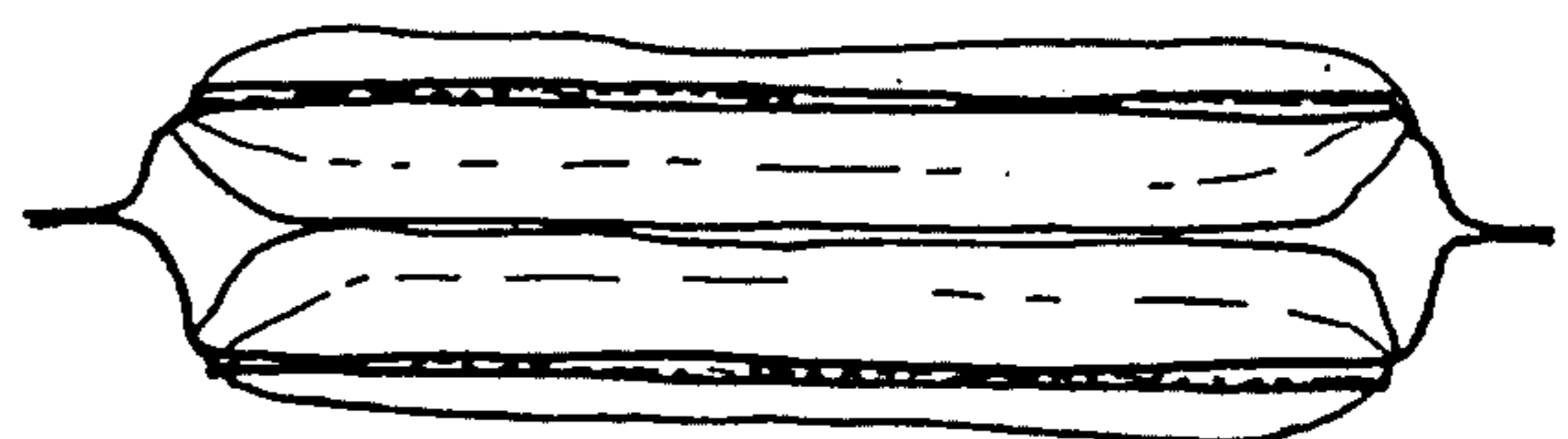

FIG. 8