



US00D349674S

United States Patent [19]

Seimiya et al.

[11] Patent Number: Des. 349,674

[45] Date of Patent: ** Aug. 16, 1994

[54] AUTOMOBILE TIRE

[75] Inventors: **Shinzi Seimiya**, Hiratsuka; **Izumi Kuramochi**; **Kohtaroh Iwabuchi**, both of Tokyo; **Hisaya Morishita**, Hiratsuka, all of Japan

[73] Assignee: **The Yokohama Rubber Co., Ltd.**, Tokyo, Japan

[**] Term: **14 Years**

[21] Appl. No.: **913,081**

[22] Filed: **Jul. 14, 1992**

[30] Foreign Application Priority Data

Jan. 28, 1992 [JP] Japan 4-1811

[52] U.S. Cl. **D12/147**

[58] Field of Search 152/209 R, 209 A, 209 D; D12/138, 140, 141, 145-148

[56] References Cited

U.S. PATENT DOCUMENTS

- D. 303,514 9/1989 Collette et al. D12/147
- D. 317,740 6/1991 Takehara D12/146
- D. 332,933 2/1993 Tsuda et al. D12/147
- D. 339,777 9/1993 Tsuda et al. D12/147

OTHER PUBLICATIONS

1991 Tread Design Guide, p. 13, Bridgestone Potenza RE 93 Tire, bottom center of page.

1991 Tread Design Guide, p. 36, Goodyear Invicta GA Tire, top left side of page.

1991 Tread Design Guide, p. 44, Madison SX 9000 HR+ILRR Tire, second row down from top, center of page.

Primary Examiner—James M. Gandy
Attorney, Agent, or Firm—Nikaido, Marmelstein, Murray & Oram

[57] CLAIM

The ornamental design for an automobile tire, as shown and described.

DESCRIPTION

FIG. 1 is a right-side perspective view of the automobile tire showing the new design;

FIG. 2 is a left-side perspective view of the automobile tire;

FIG. 3 is a front view of the automobile tire, the top plan view and the bottom view being the same;

FIG. 4 is a rear view of the automobile tire;

FIG. 5 is a right-side view of the automobile tire;

FIG. 6 is a left-side view of the automobile tire;

FIG. 7 is an enlarged fragmentary front view, showing the portion of X-X' in FIG. 3; and,

FIG. 8 is a sectional view, taken on line 8—8 of FIG. 7.

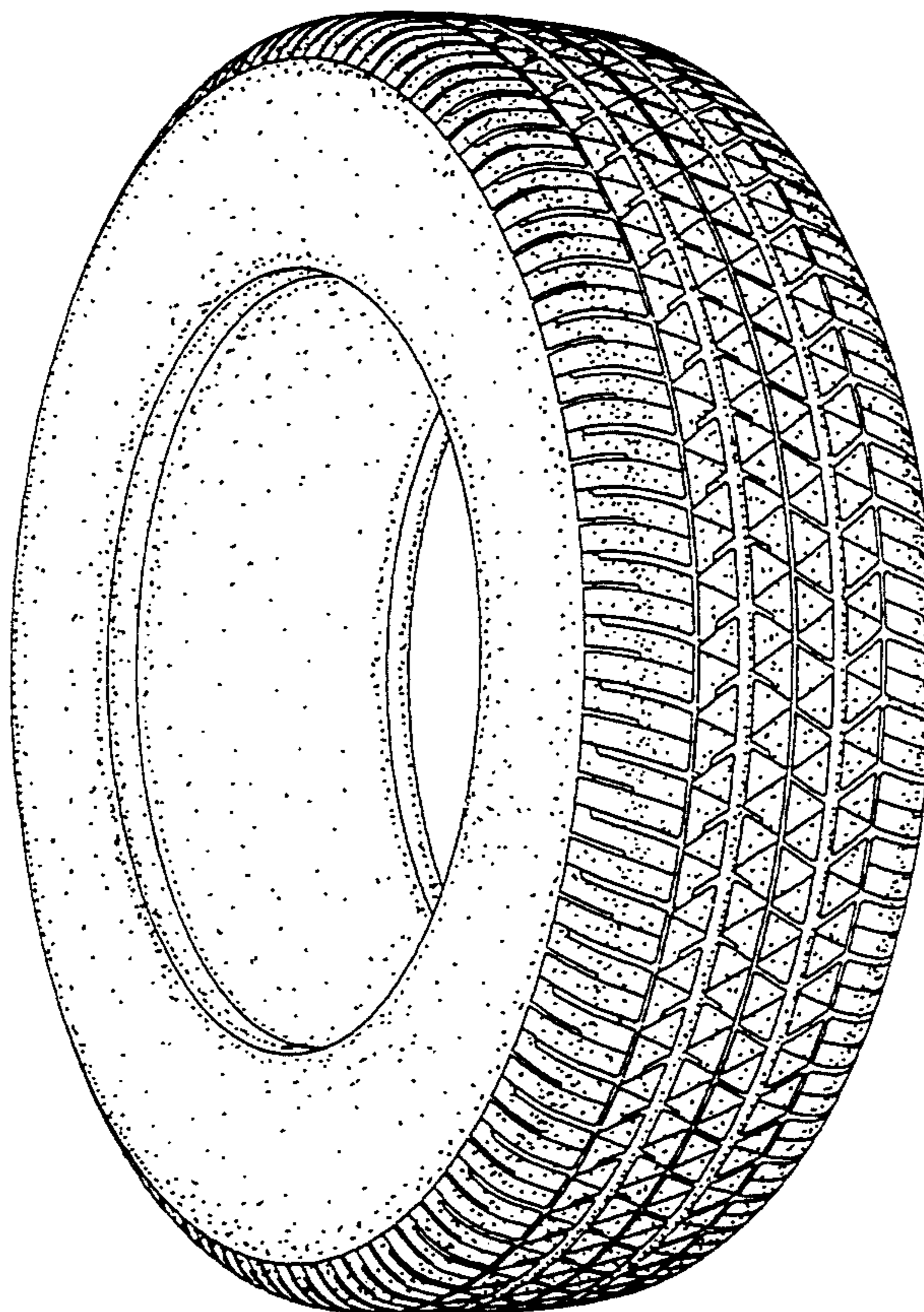

FIG. 1

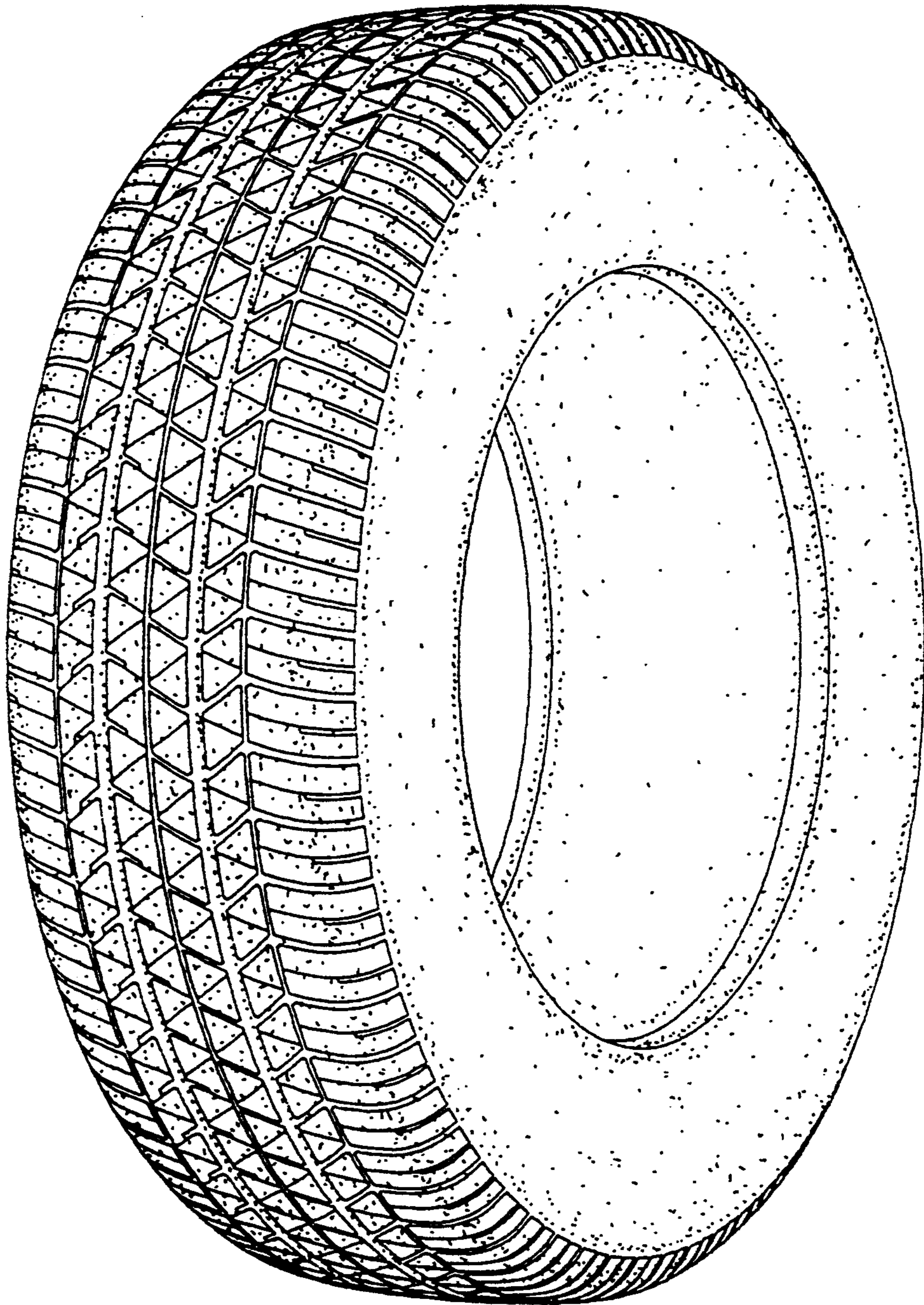
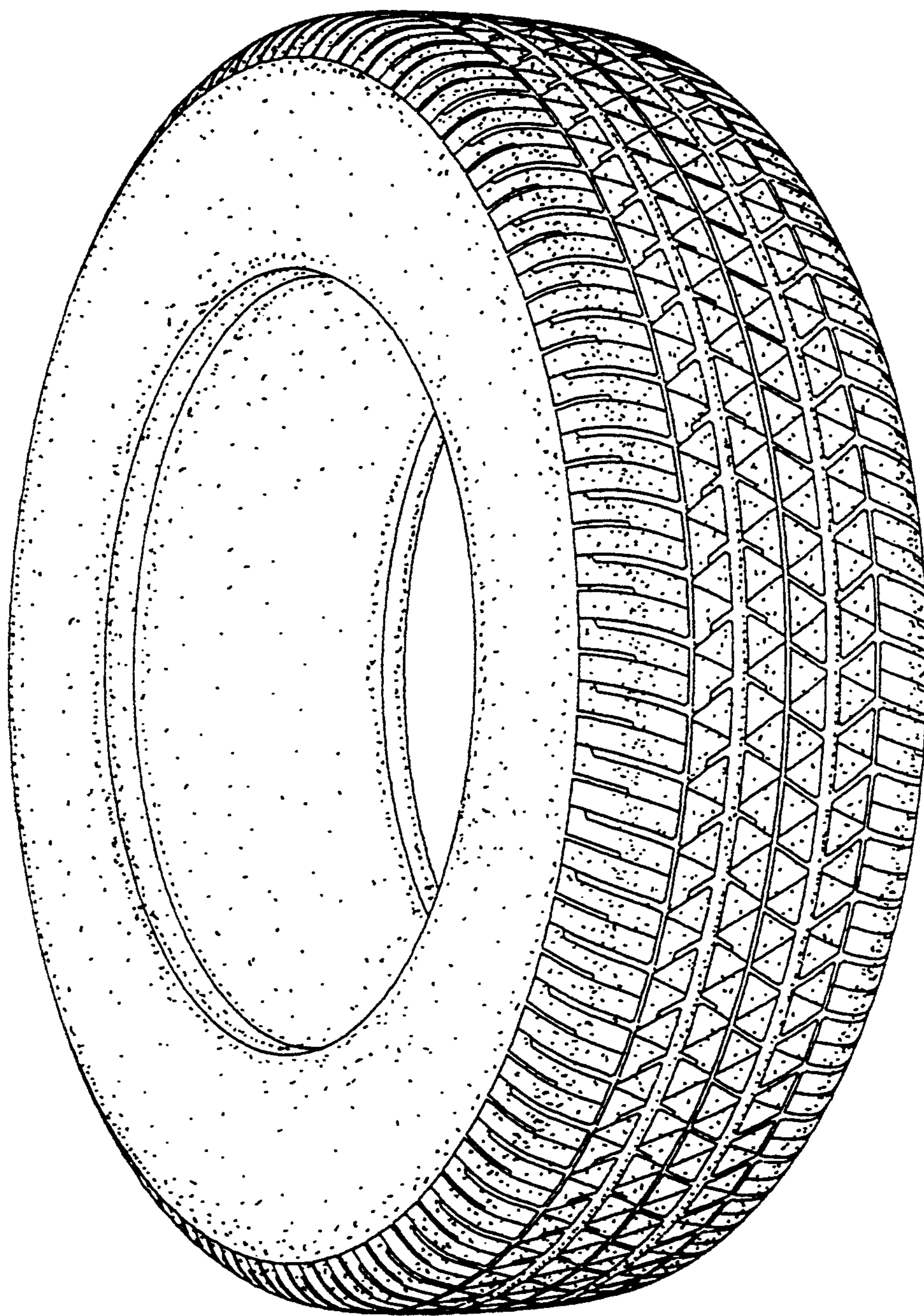

FIG. 2



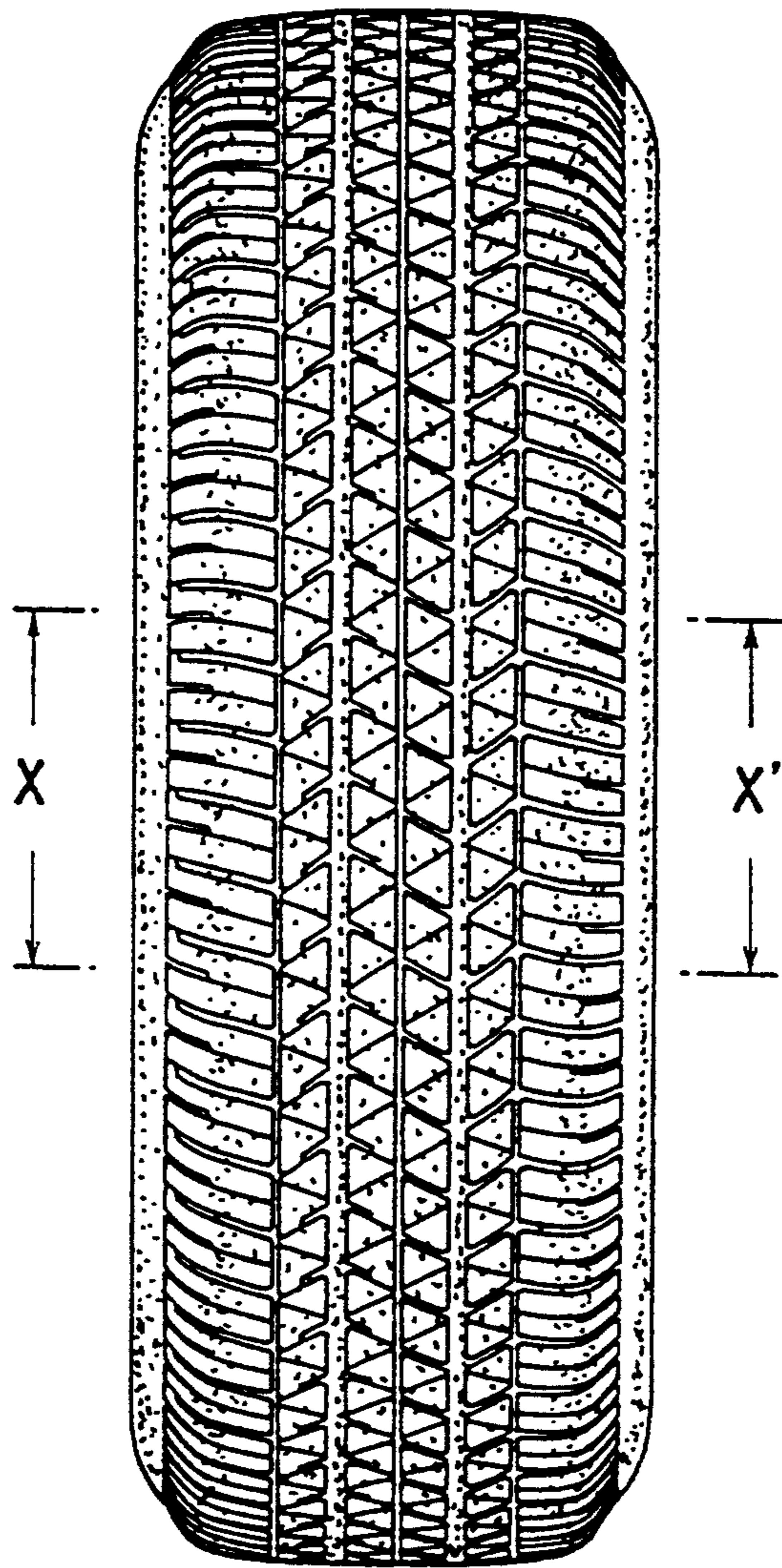

FIG. 3

FIG. 4

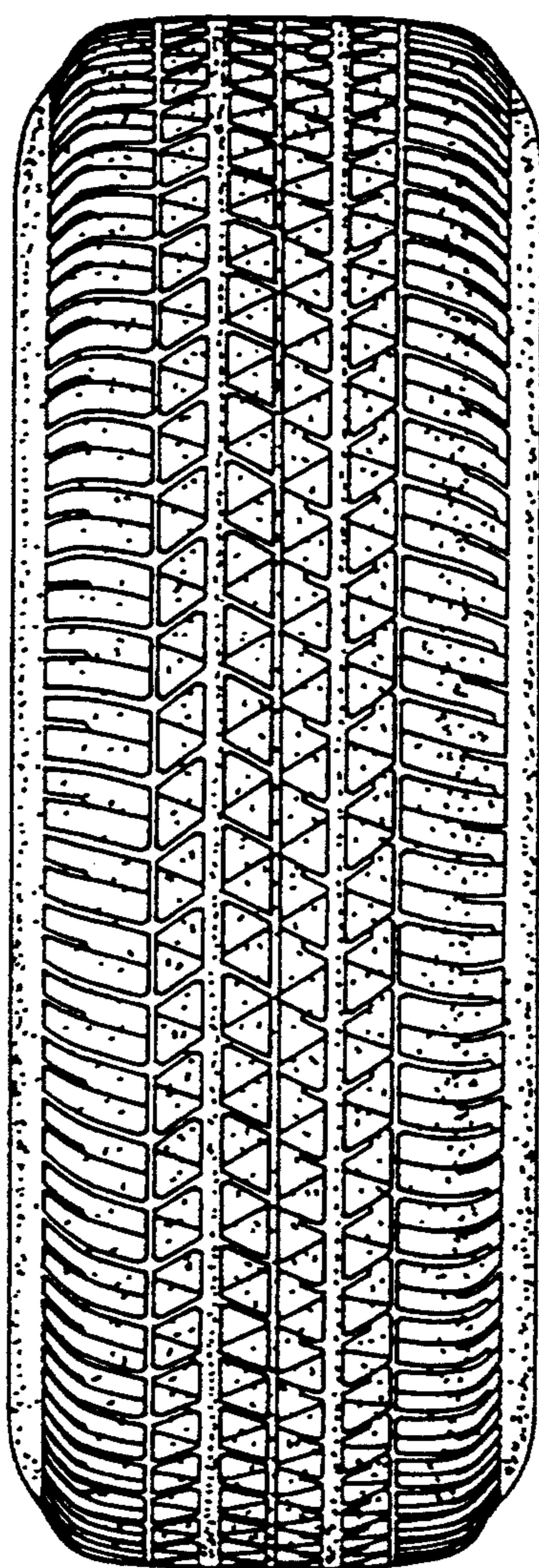

FIG. 5

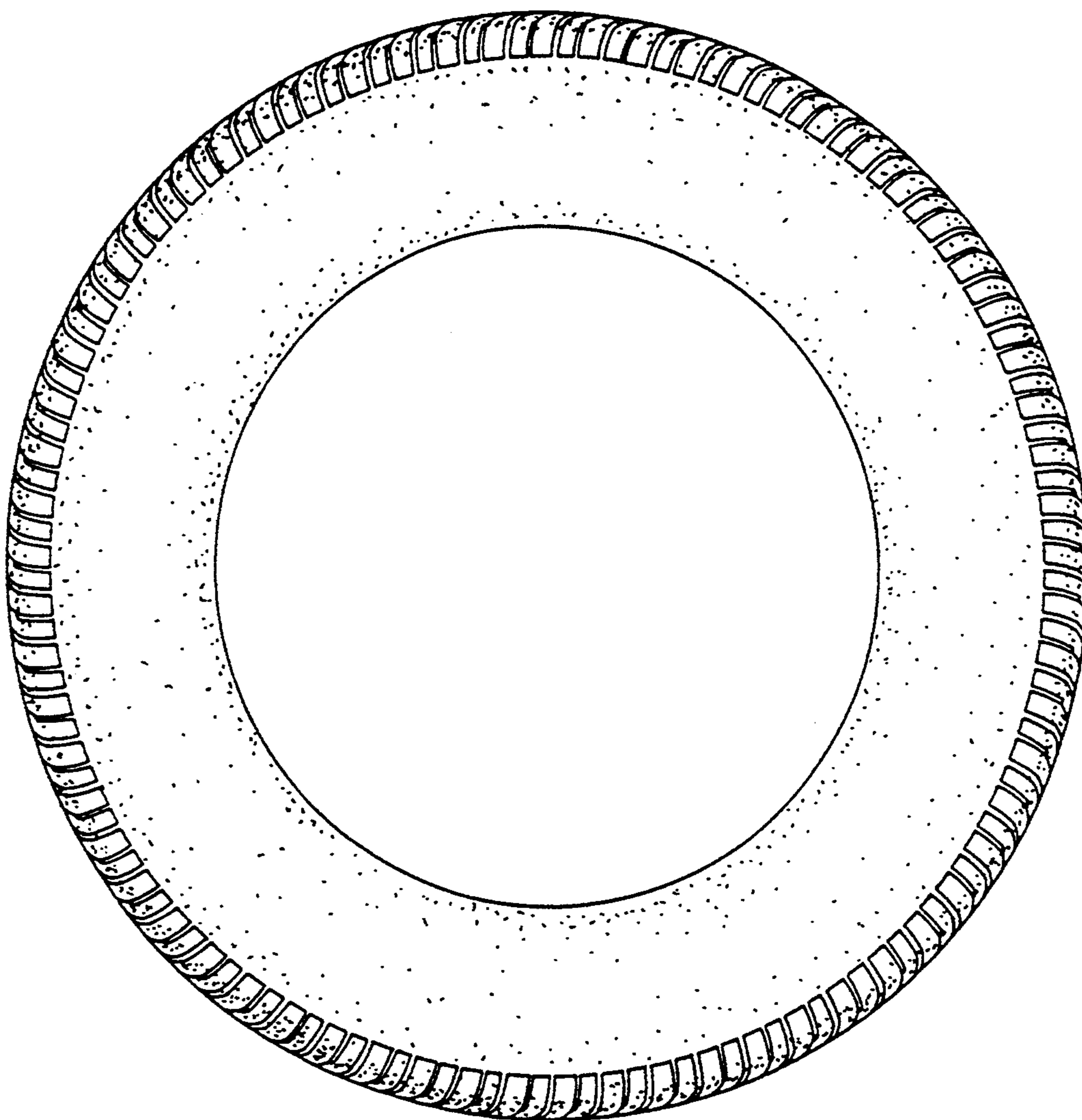

FIG. 6

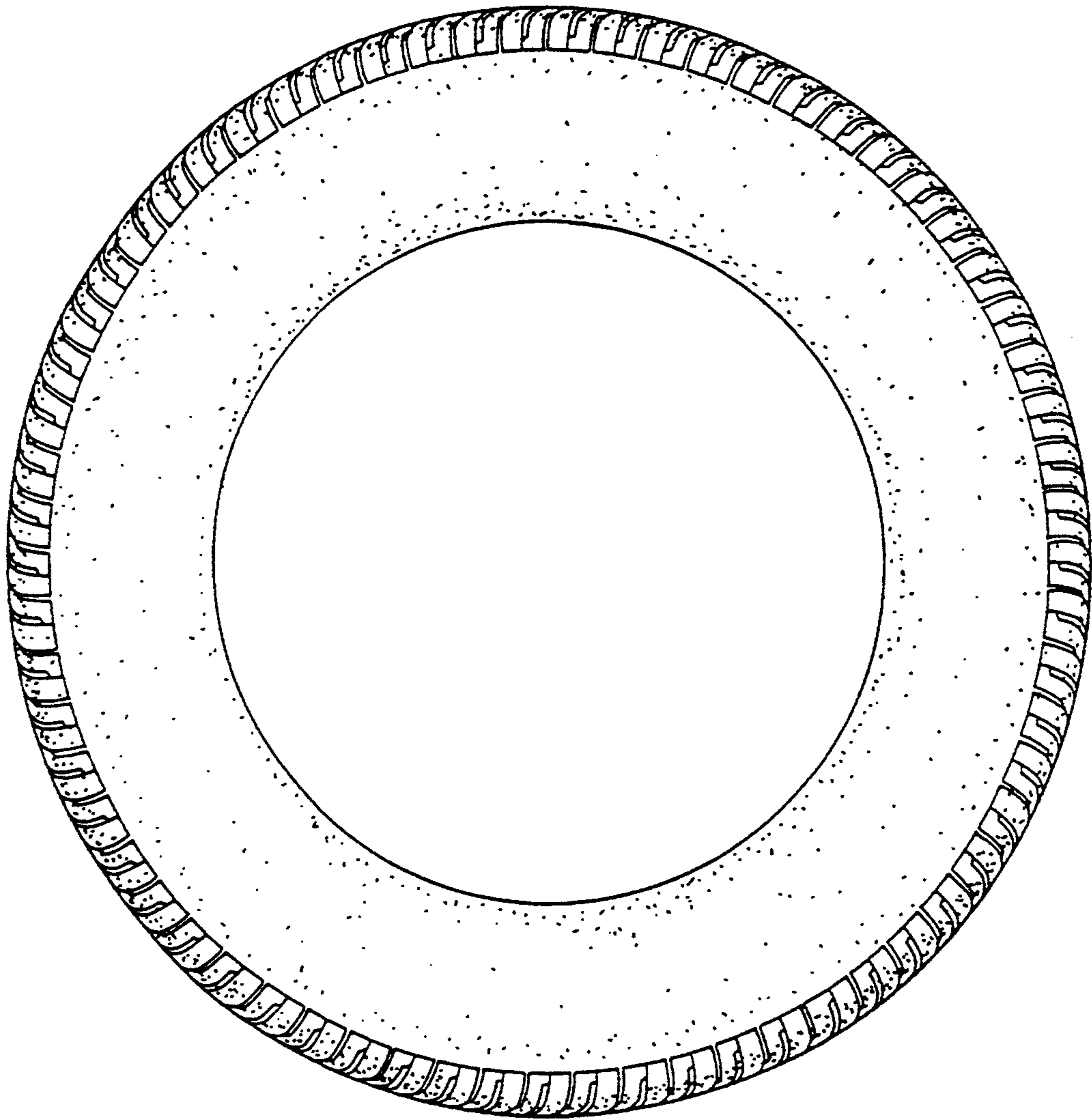

FIG. 7

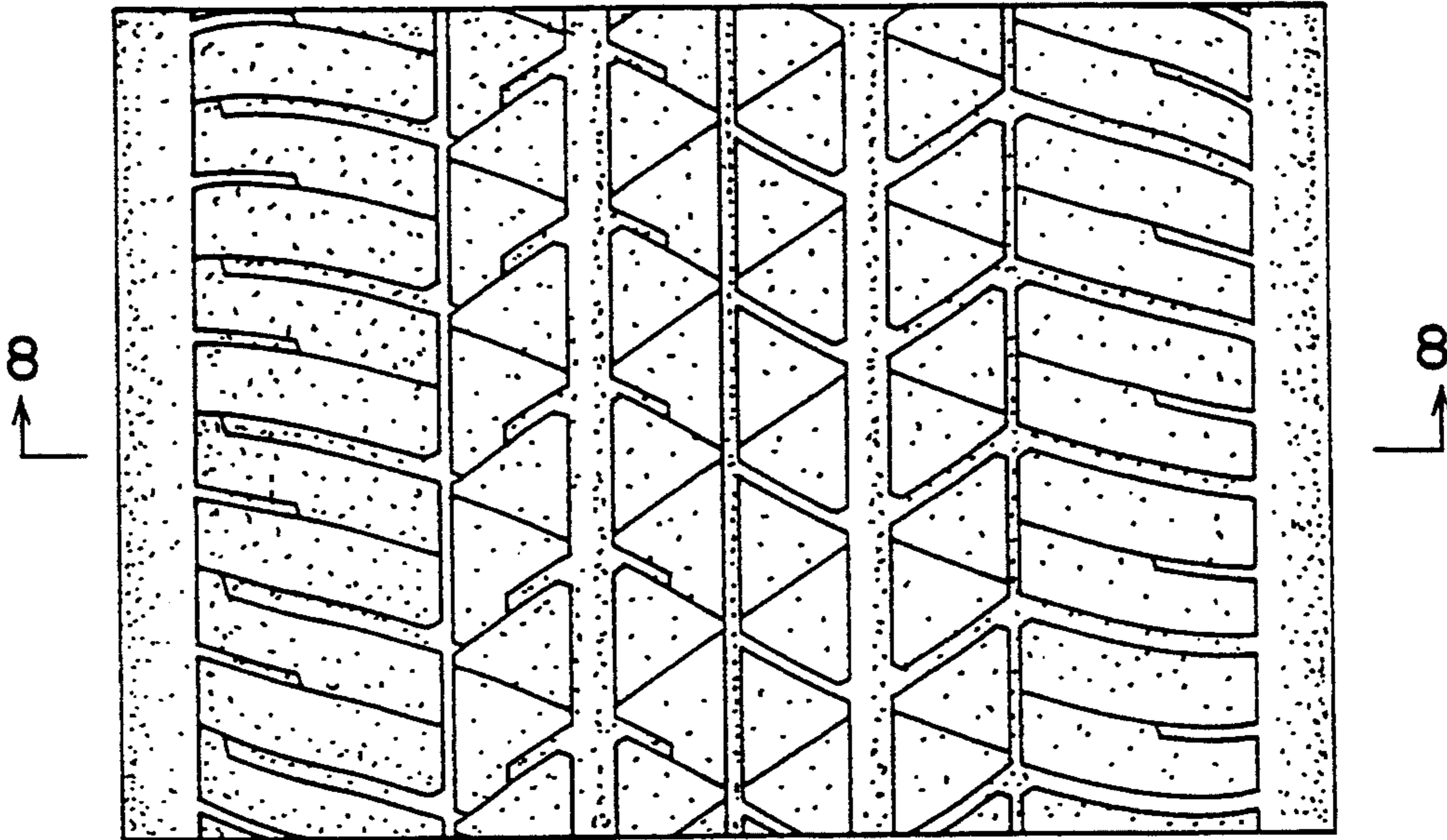

FIG. 8

