



US00D349673S

United States Patent [19]

[11] Patent Number: **Des. 349,673**

Seimiya et al.

[45] Date of Patent: **** Aug. 16, 1994**

[54] **AUTOMOBILE TIRE**

| | | | | |
|------------|--------|--------------|-------|---------|
| D. 332,933 | 2/1993 | Tsuda et al. | | D12/147 |
| D. 335,840 | 5/1993 | Guspodin | | D12/141 |
| D. 336,066 | 6/1993 | Guspodin | | D12/141 |

[75] Inventors: **Shinzi Seimiya, Hiratsuka; Izumi Kuramochi; Kohtaroh Iwabuchi**, both of Tokyo; **Hisaya Morishita, Hiratsuka**, all of Japan

Primary Examiner—James M. Gandy
Attorney, Agent, or Firm—Nikaido Marmelstein Murray & Oram

[73] Assignee: **The Yokohama Rubber Co., Ltd.**, Tokyo, Japan

[57] **CLAIM**

[**] Term: **14 Years**

The ornamental design for an automobile tire, as shown and described.

[21] Appl. No.: **913,080**

DESCRIPTION

[22] Filed: **Jul. 14, 1992**

FIG. 1 is a right-side perspective view of the automobile tire showing the new design;
FIG. 2 is a left-side perspective view of the automobile tire;
FIG. 3 is a front view of the automobile tire, the top plan view and the bottom view being the same;
FIG. 4 is a rear view of the automobile tire;
FIG. 5 is a right-side view of the automobile tire;
FIG. 6 is a left-side view of the automobile tire;
FIG. 7 is an enlarged fragmentary front view, showing the portion of X-X' in FIG. 3; and,
FIG. 8 is a sectional view, taken on line 8—8 of FIG. 7.

[30] **Foreign Application Priority Data**

| | | | | |
|---------------|-----------------|-------|---------------------------------------------------|---------|
| Jan. 28, 1992 | [JP] | Japan | | 4-1814 |
| [52] | U.S. Cl. | | | D12/147 |
| [58] | Field of Search | | 152/209 R, 209 A, 209 D; D12/140, 141, 145-148 | |

[56] **References Cited**

U.S. PATENT DOCUMENTS

D. 328,580 8/1992 Killian D12/147

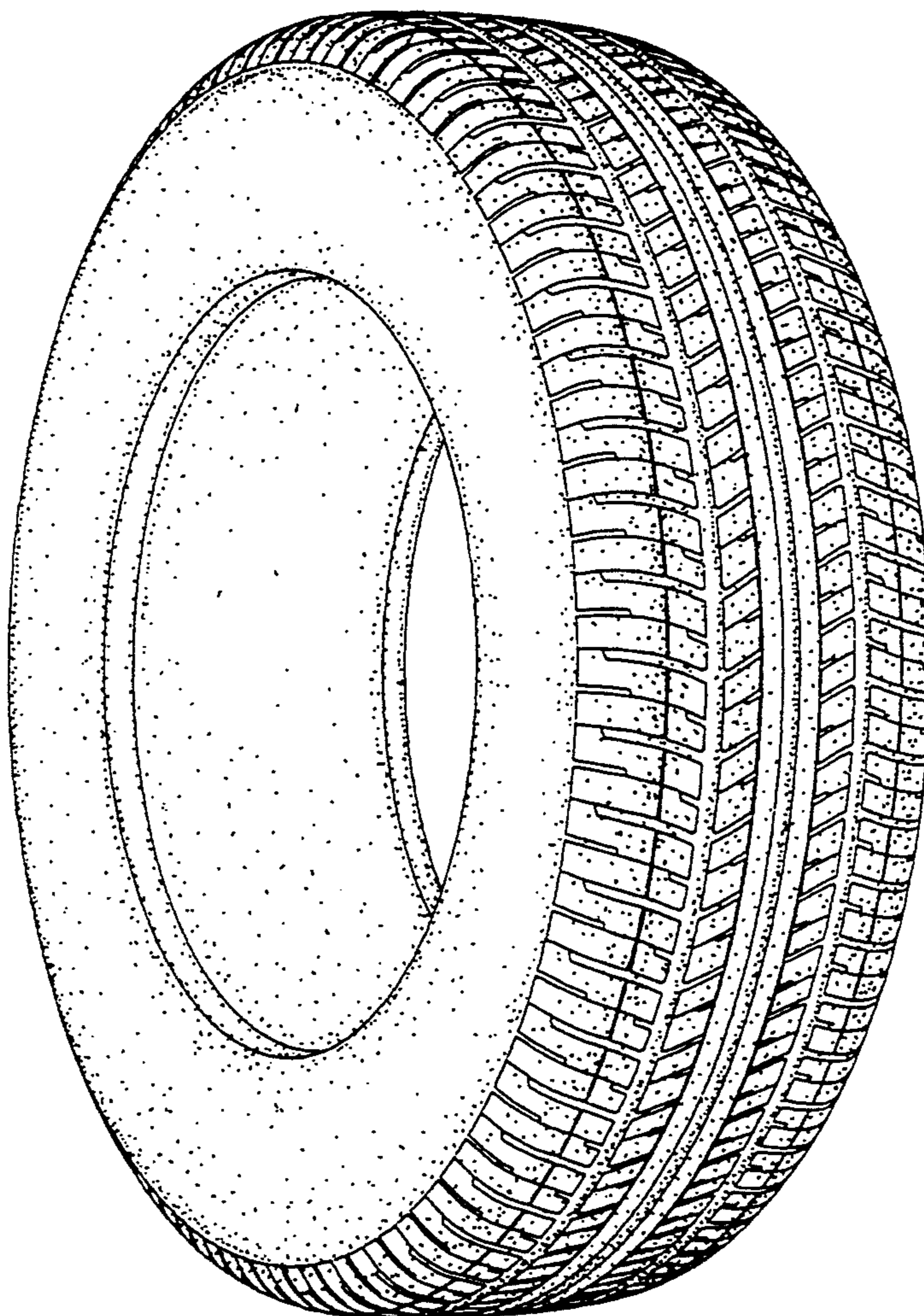

FIG. 1

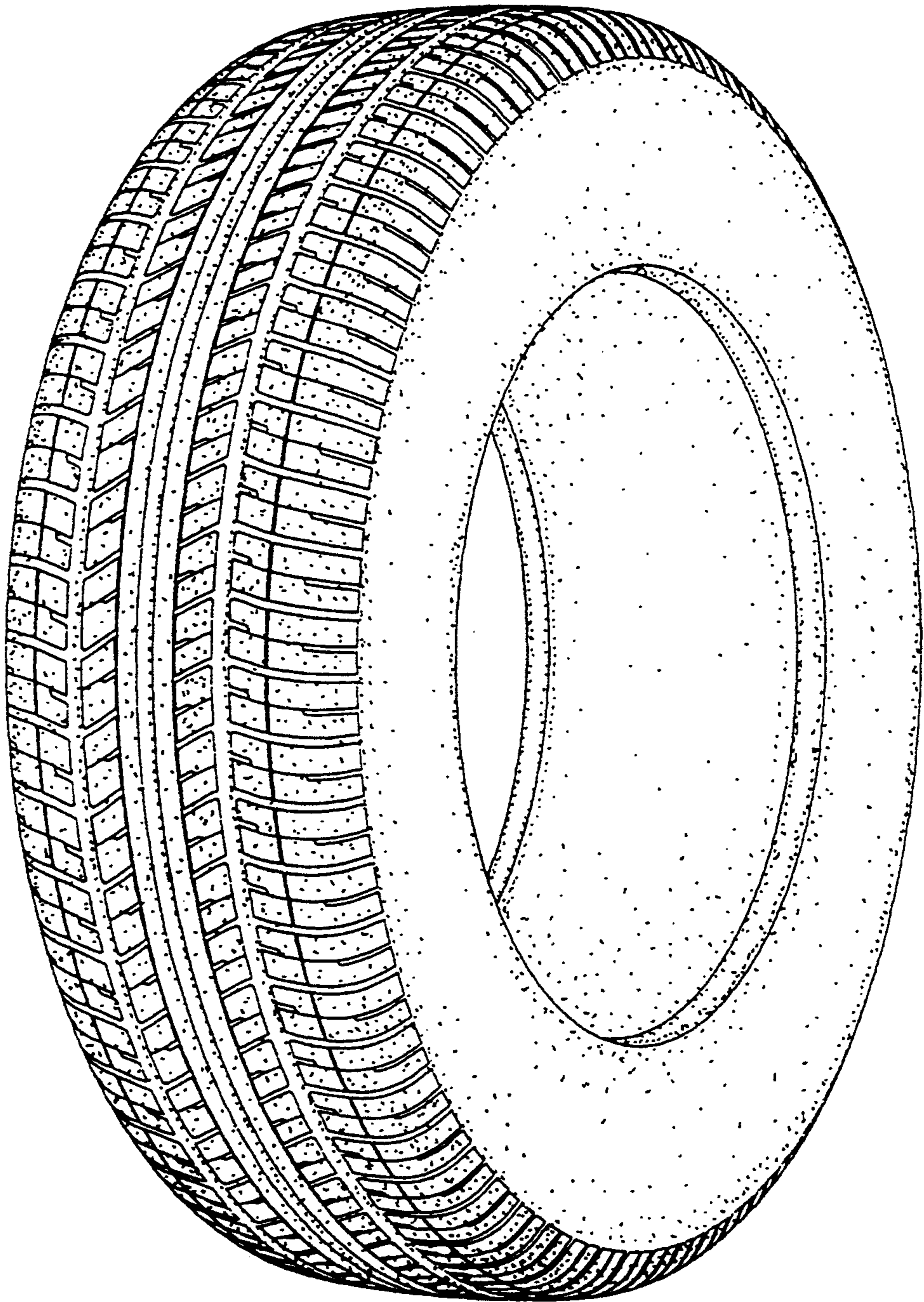
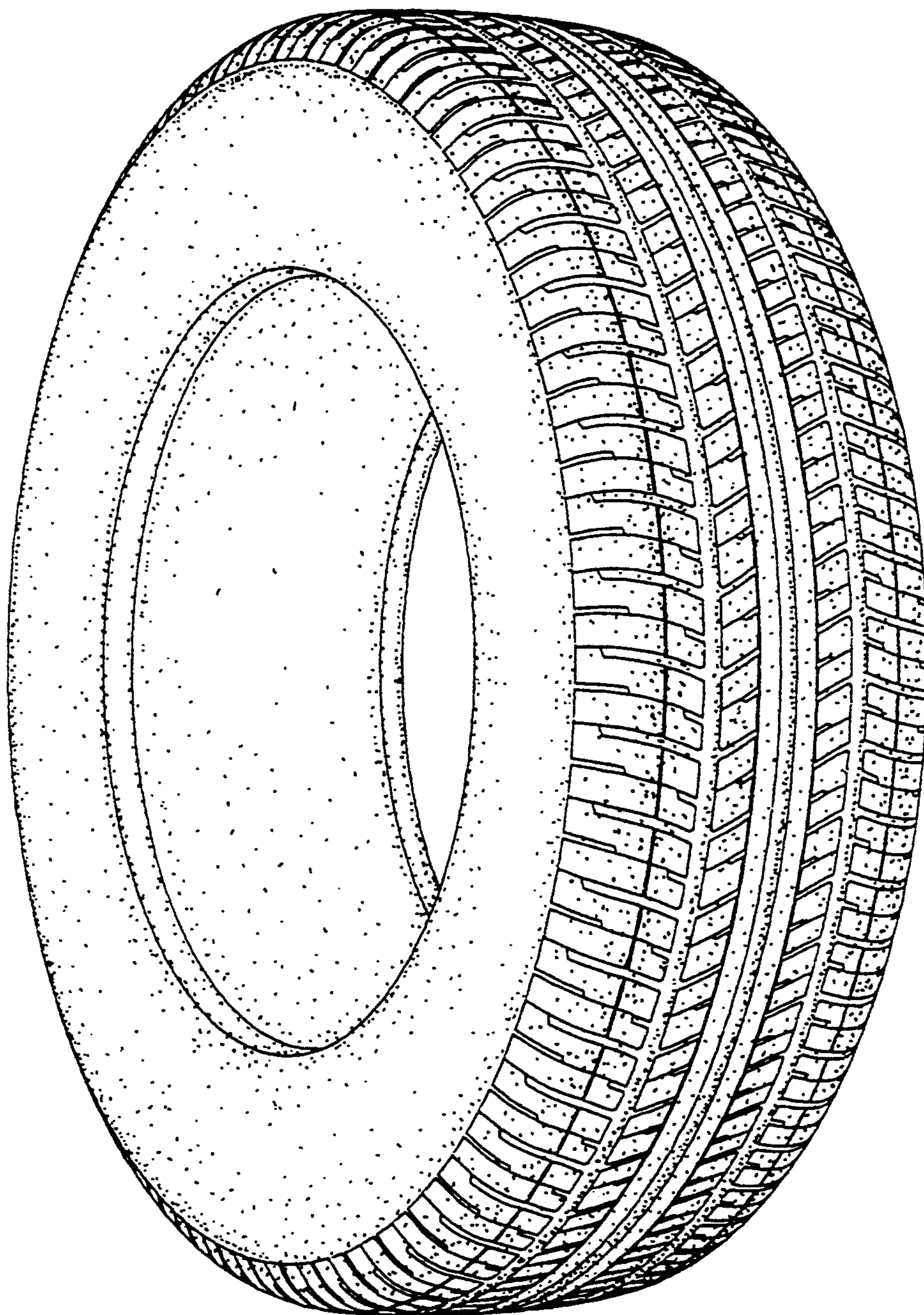

FIG. 2



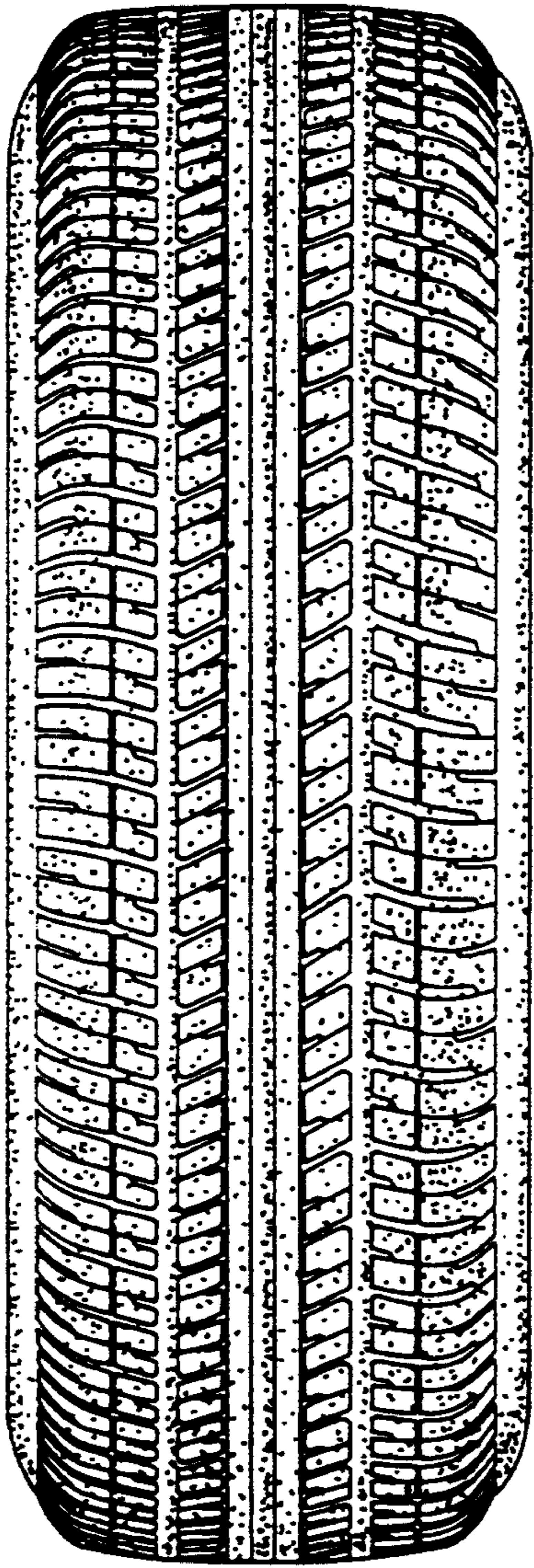

FIG. 4

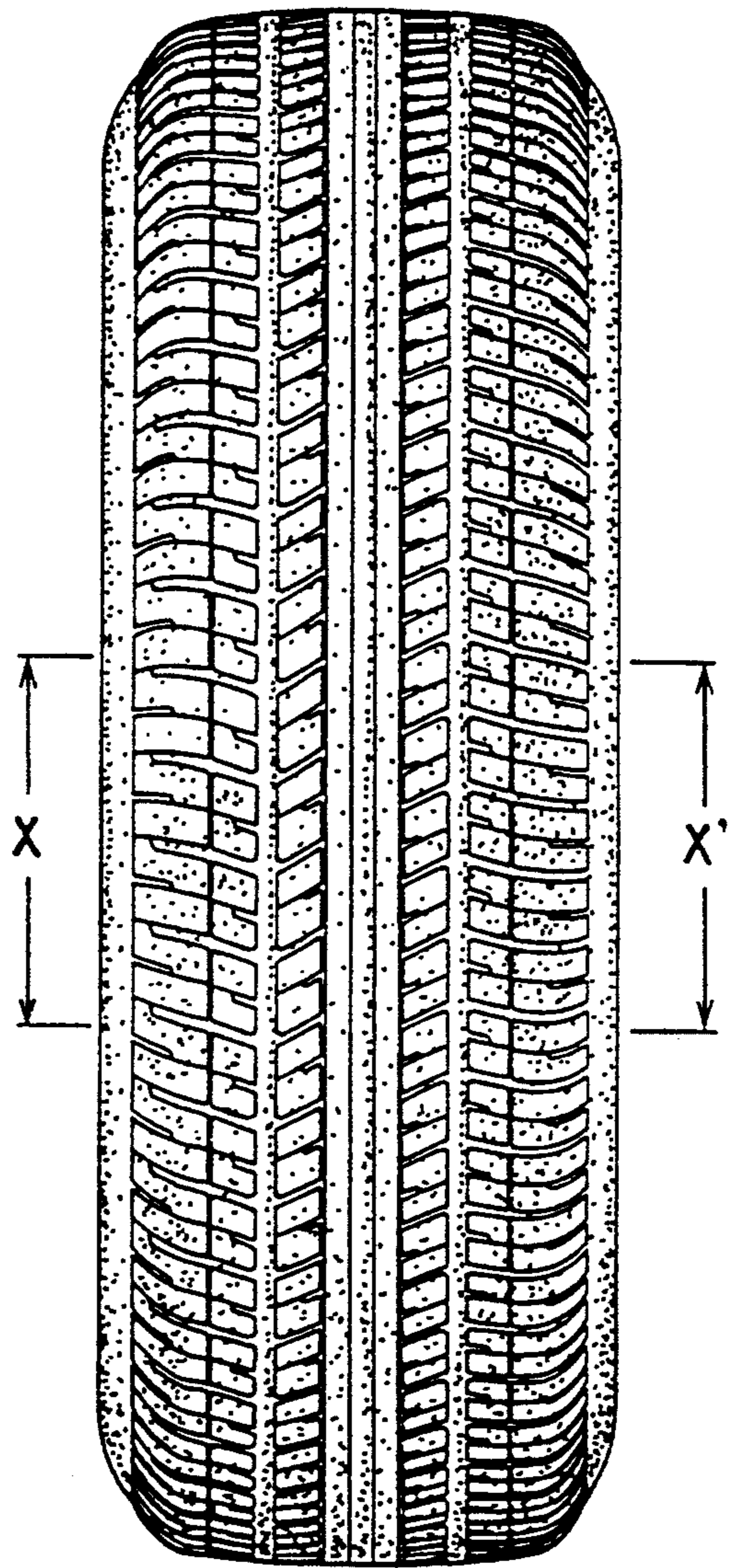

FIG. 3

FIG. 5

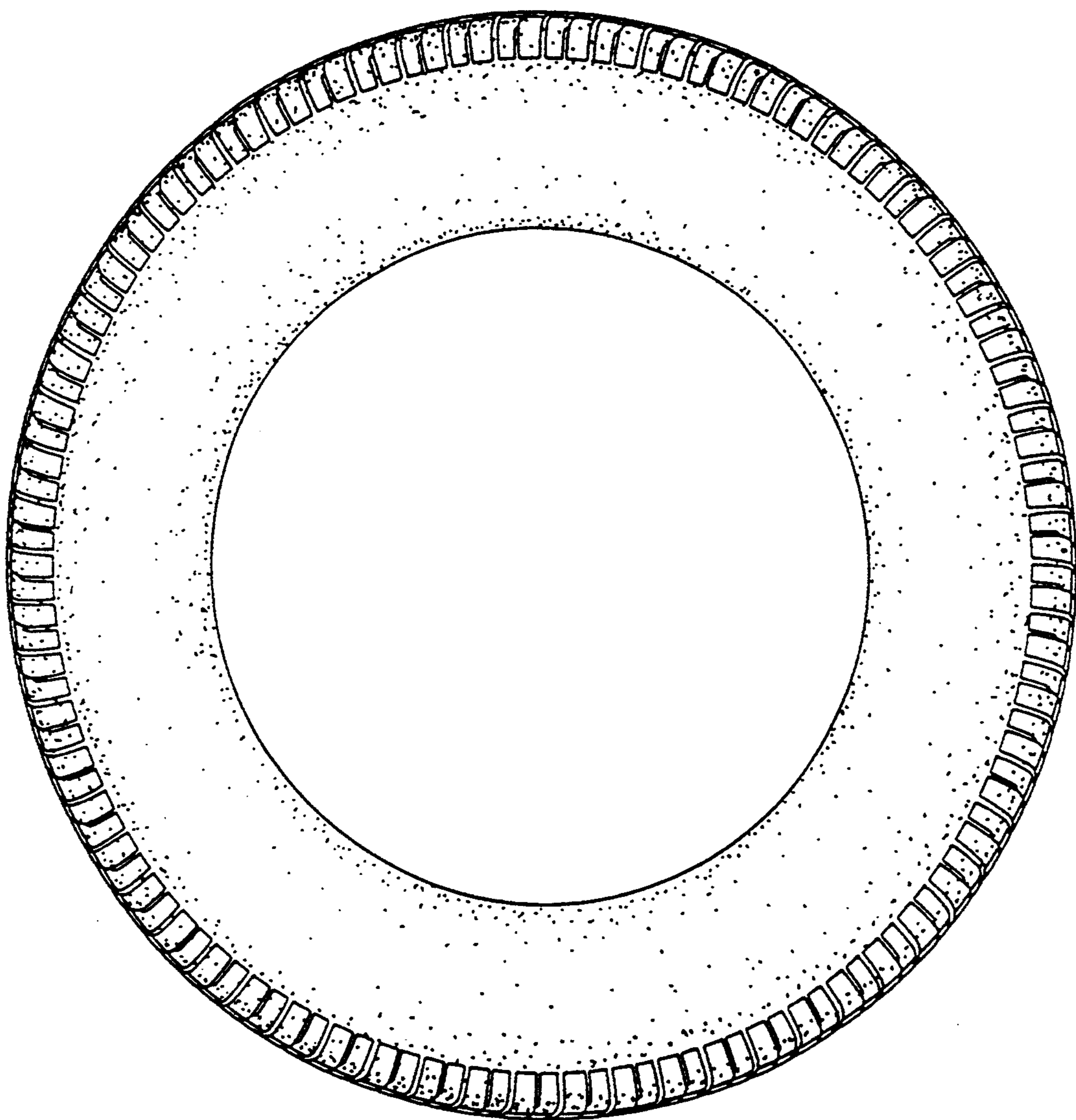

FIG. 6

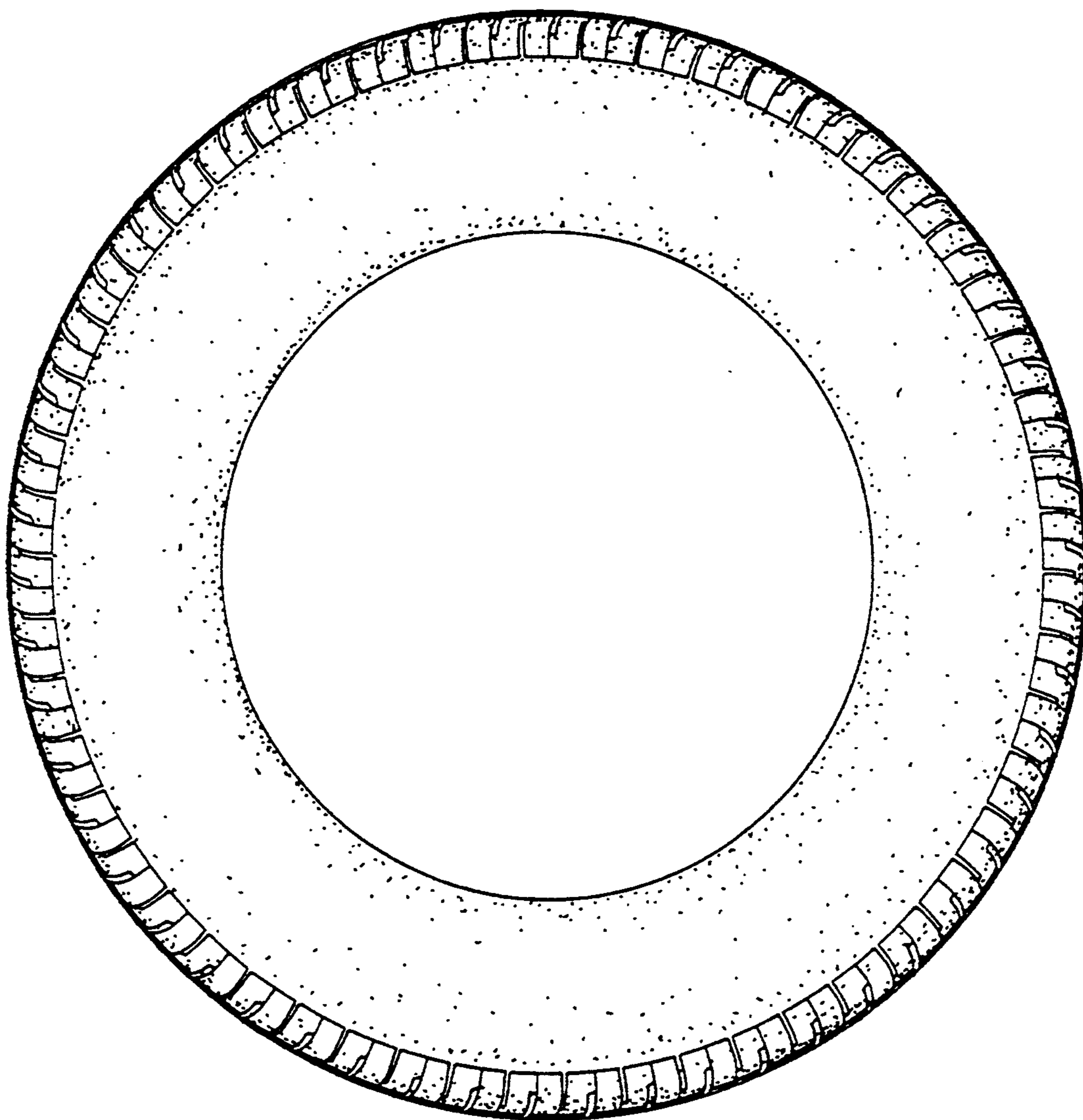

FIG. 7

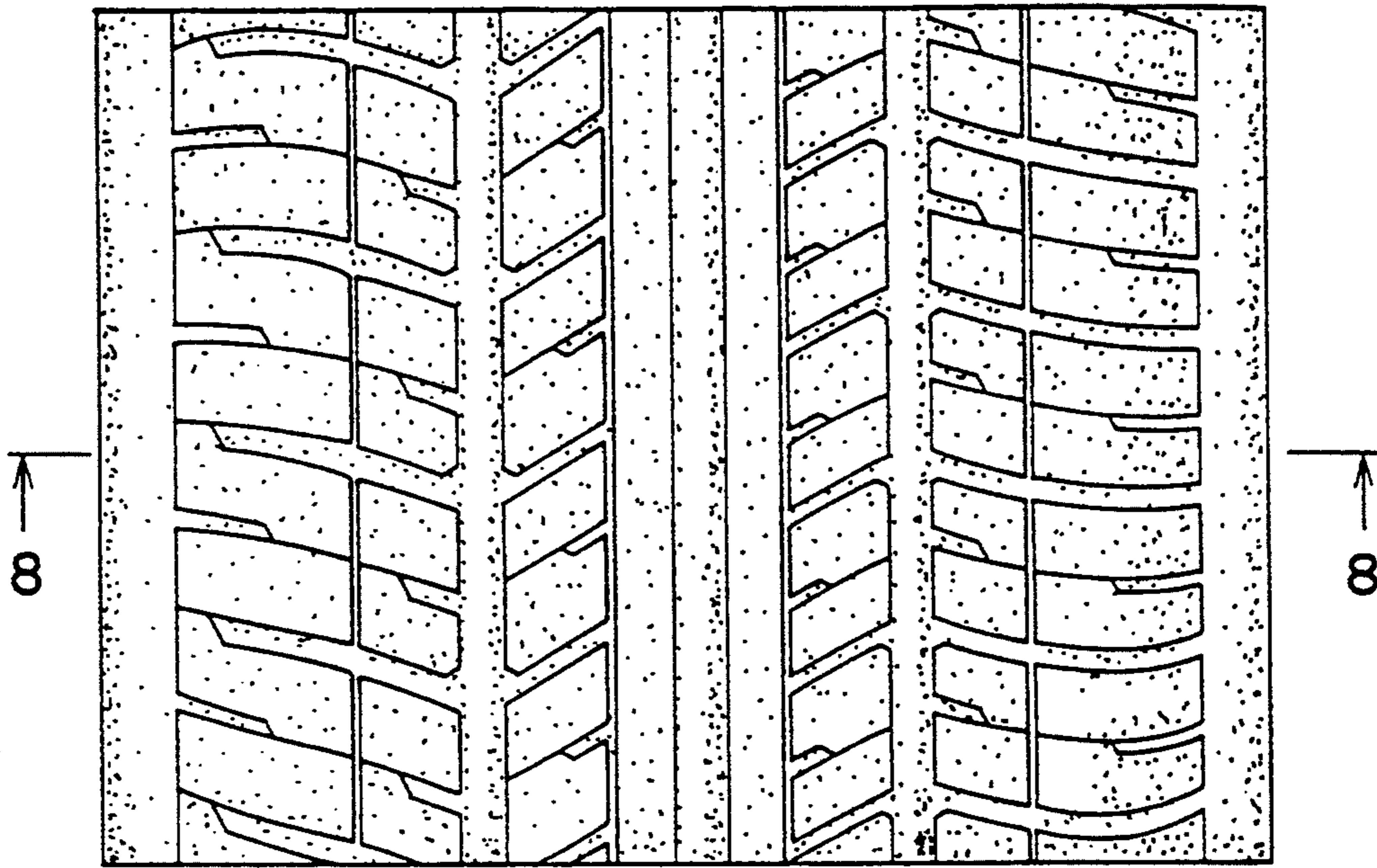

FIG. 8

