



US00D349669S

United States Patent [19]

[11] Patent Number: **Des. 349,669**

Mathews et al.

[45] Date of Patent: **** Aug. 16, 1994**

[54] **CHANGE STROLLER ACCESSORY CONTAINER**

[76] Inventors: **Linton Mathews; Teresa L. Mathews**, both of 6621 Cowboy Trail, Las Vegas, Nev. 89121; **Philip M. Stephens**, 1624 S. Palm St., #34, Las Vegas, Nev. 89104

[**] Term: **14 Years**

[21] Appl. No.: **19,442**

[22] Filed: **Feb. 28, 1994**

Related U.S. Application Data

[62] Division of Ser. No. 945,332, Sep. 15, 1992.
[52] U.S. Cl. **D12/133**
[58] Field of Search 280/79.11, 79.12, 47.35; 224/42.46 R; D12/128, 129, 133; D34/17, 19, 20, 21

[56] **References Cited**

U.S. PATENT DOCUMENTS

4,184,618 1/1980 Jones 224/42.46 R
4,721,317 1/1988 Avot 280/47.35

Primary Examiner—Kay H. Chin
Attorney, Agent, or Firm—John Edward Roethel

[57] **CLAIM**

The ornamental design for a change stroller accessory container, as shown and described.

DESCRIPTION

FIG. 1 is a front elevational view of the change stroller accessory container showing our new design; FIG. 2 is a back elevational view thereof; FIG. 3 is a top plan view thereof; FIG. 4 is a bottom plan view thereof; FIG. 5 is a left elevational view thereof; FIG. 6 is a right elevational view thereof; and, FIG. 7 is an isometric view thereof.

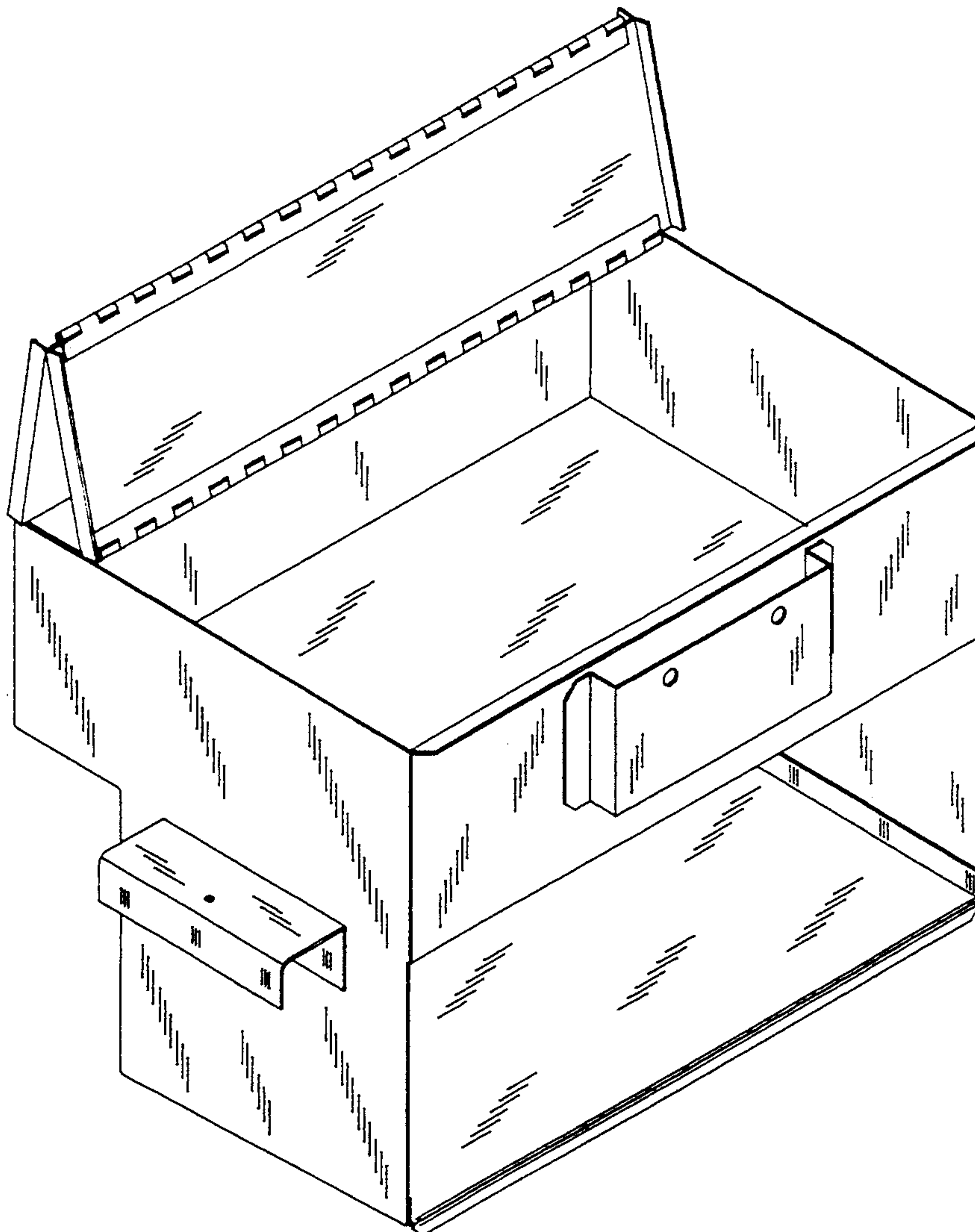

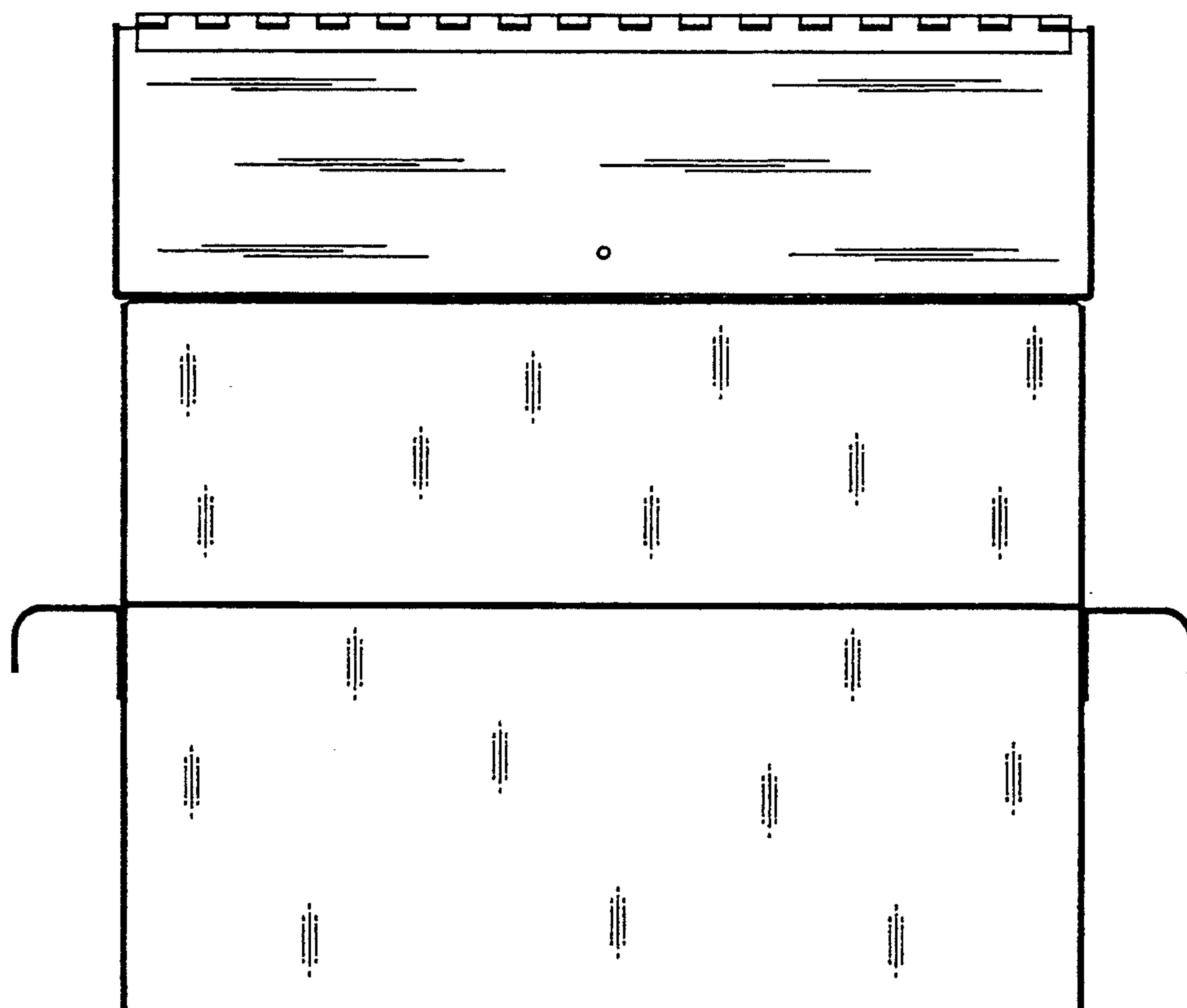
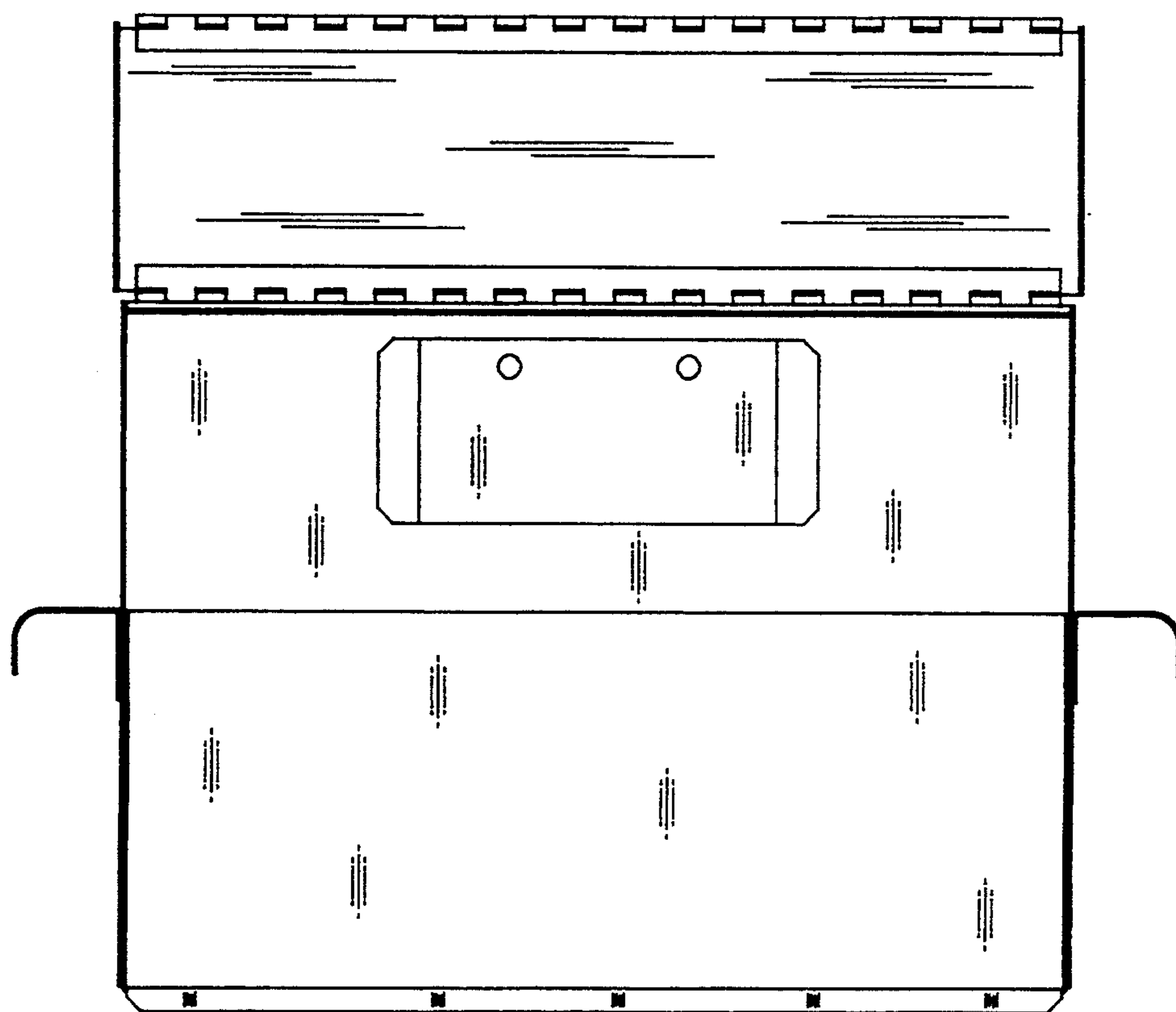

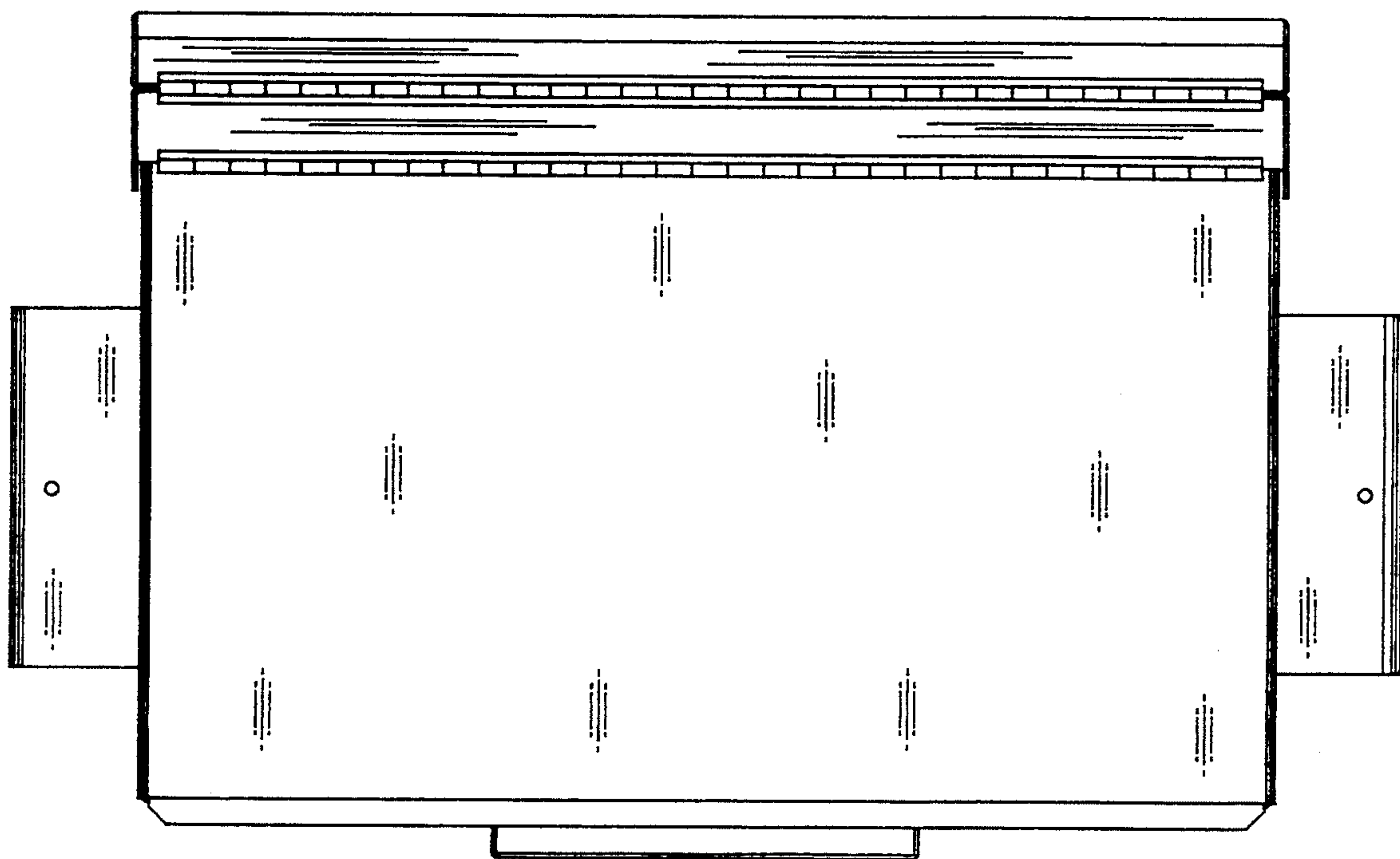

FIG-3

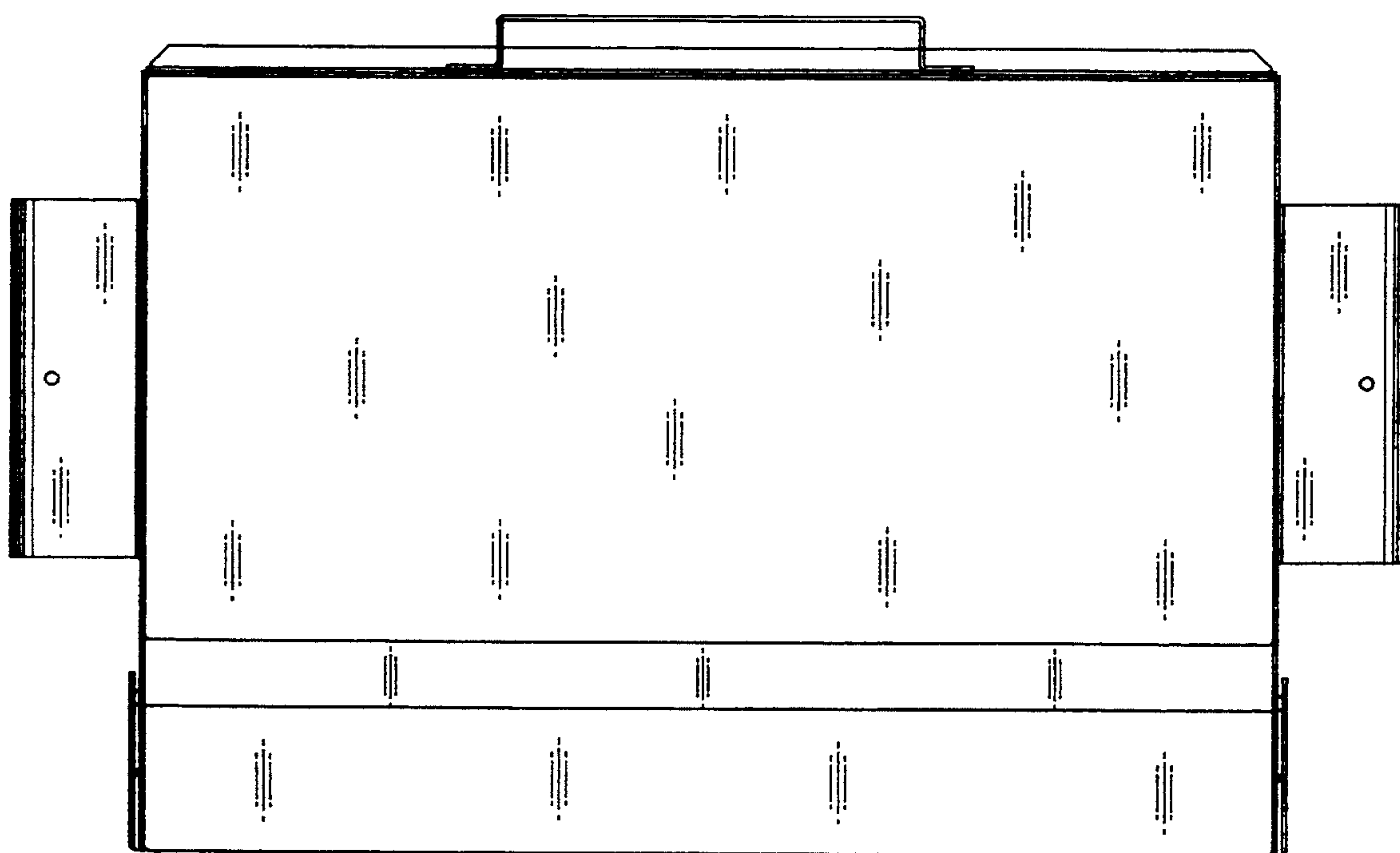

FIG-4

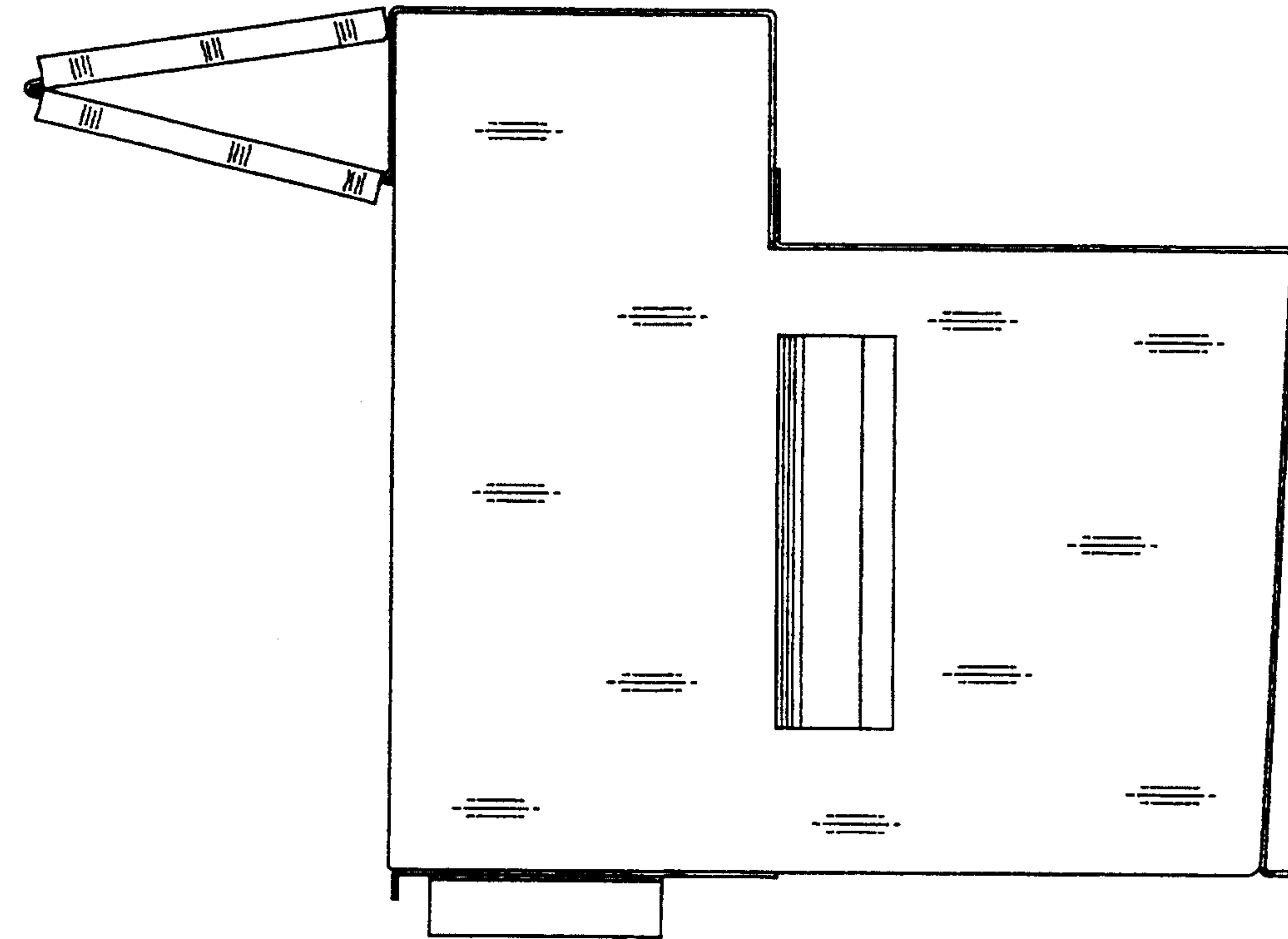

FIG-6

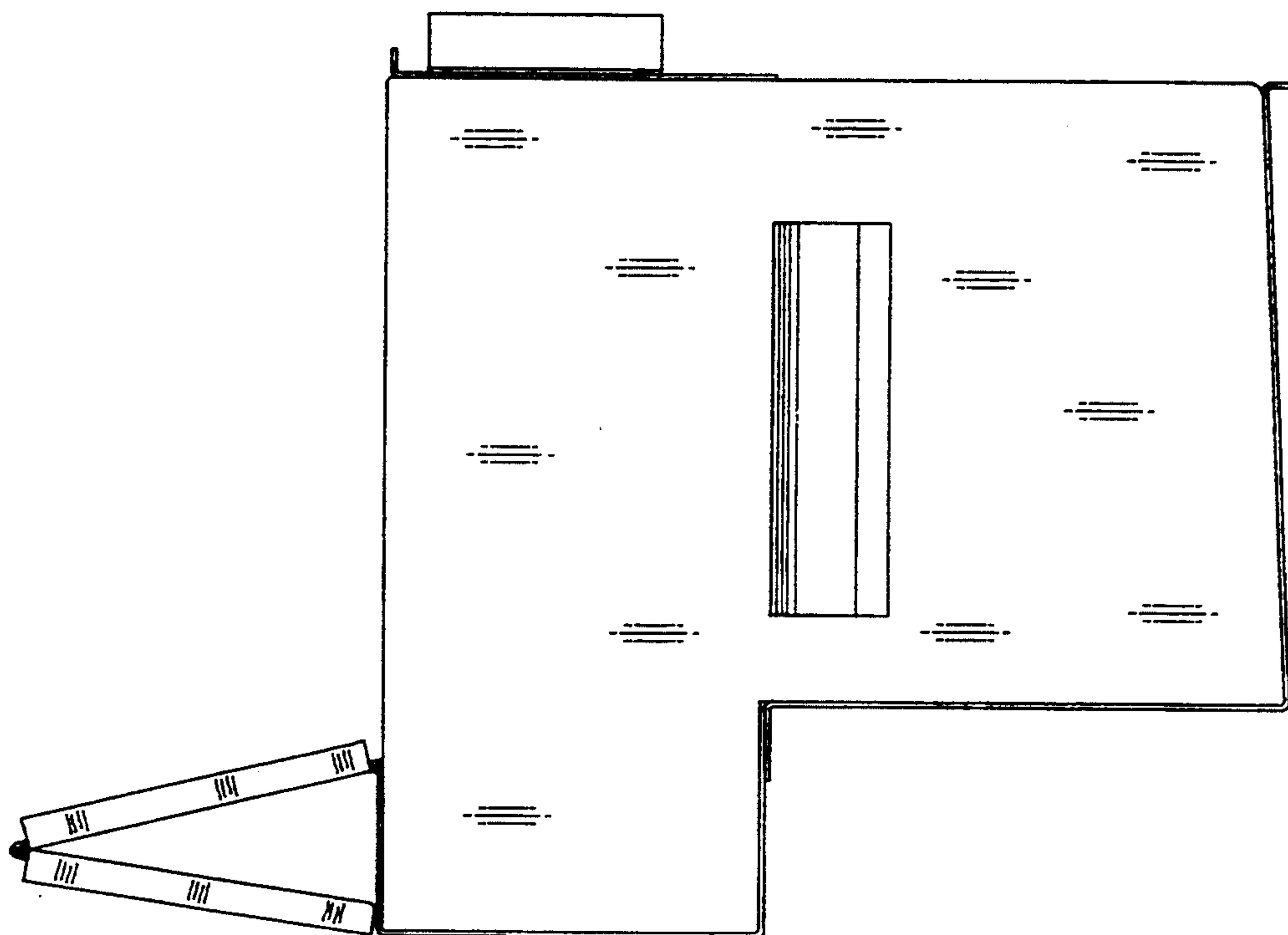

FIG-5

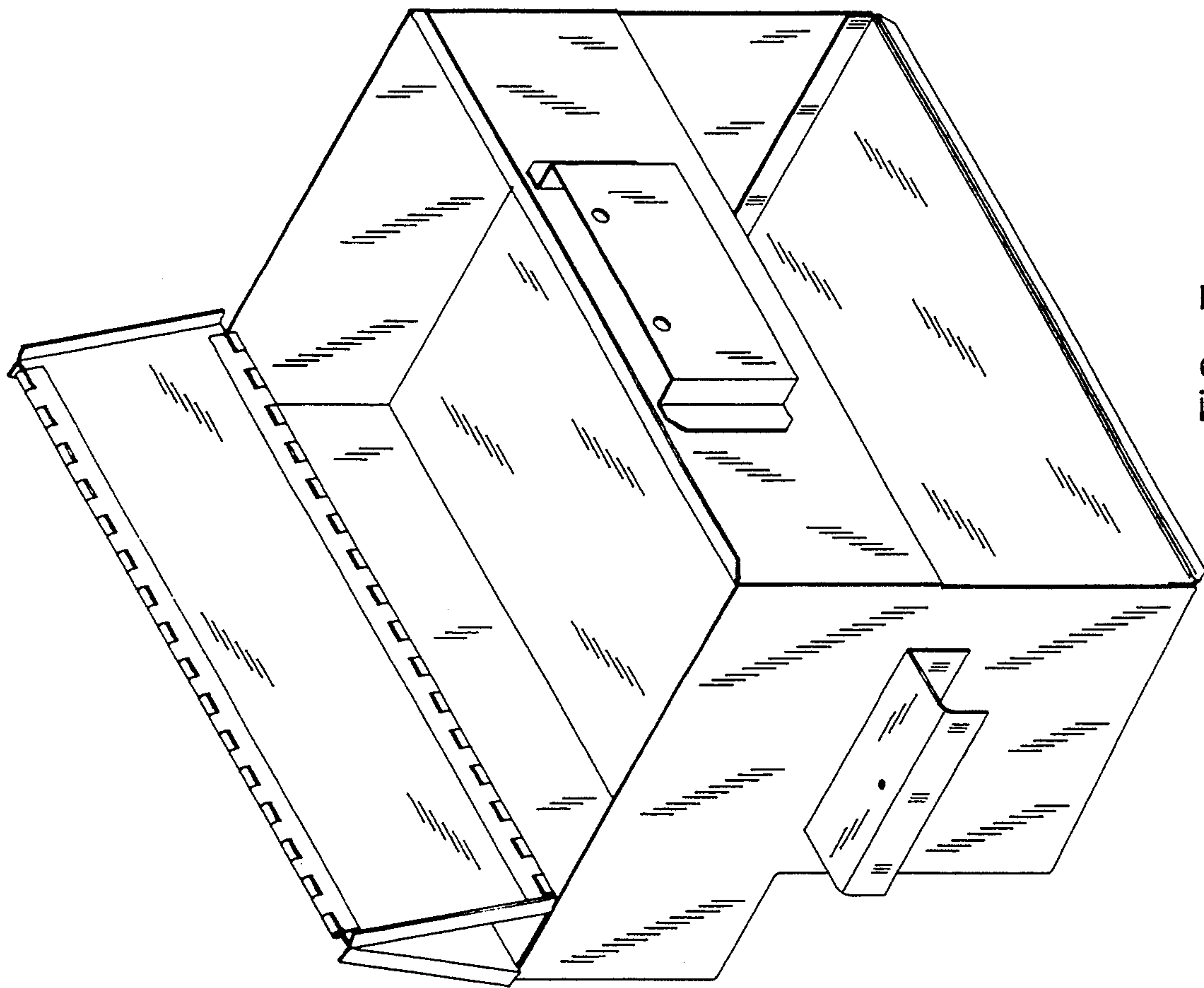

FIG-7