



US00D349600S

United States Patent [19]

[11] Patent Number: **Des. 349,600**

Close

[45] Date of Patent: **** Aug. 16, 1994**

[54] **SHOE UPPER**

[75] Inventor: **Judith R. Close**, Dedham, Mass.

[73] Assignee: **Reebok International Ltd.**,
Stoughton, Mass.

[*] Notice: The portion of the term of this patent subsequent to Mar. 16, 2007 has been disclaimed.

[**] Term: **14 Years**

[21] Appl. No.: **7,593**

[22] Filed: **Mar. 15, 1993**

D. 323,926	2/1992	Brown et al.	D2/970
D. 325,118	4/1992	Smith	D2/314
D. 325,291	4/1992	Hatfield	D2/970
D. 325,292	4/1992	Morris et al.	D2/970
D. 325,809	5/1992	Close	D2/970
D. 326,012	5/1992	Kittle et al.	D2/314
D. 326,953	6/1992	Hatfield	D2/969
D. 327,567	7/1992	Nakao	D2/314
D. 329,735	9/1992	Dahlsten	D2/970
D. 331,312	12/1992	Close	D2/970
D. 331,829	12/1992	Kittle	D2/970

Primary Examiner—Louis S. Zarfaz
Attorney, Agent, or Firm—Sterne, Kessler, Goldstein & Fox

Related U.S. Application Data

[63] Continuation of Ser. No. 873,277, Apr. 22, 1992, Pat. No. Des. 333,905.

[52] U.S. Cl. **D2/969; D2/970**

[58] Field of Search **D2/264, 265, 272, 308-314, D2/969, 970; 36/45, 83, 84, 89, 101-107, 112-114, 132, 136**

[56] References Cited

U.S. PATENT DOCUMENTS

D. 304,387	11/1989	Brown	.
D. 307,974	4/1990	McKinstry	.
D. 308,280	6/1990	Selbiger	.
D. 312,722	12/1990	Miller et al.	.
D. 313,498	1/1991	Aveni	.
D. 313,885	1/1991	Richard et al.	.
D. 315,979	4/1991	Legacki et al. D2/970
D. 318,942	8/1991	Ringel et al. D2/970
D. 321,085	10/1991	Rogers D2/970
D. 323,925	2/1992	Brown et al. D2/314

[57] CLAIM

The ornamental design for a shoe upper, as shown and described.

DESCRIPTION

FIG. 1 is a left side elevational view of a shoe upper showing my new design;
FIG. 2 is a right side elevational view thereof;
FIG. 3 is a top plan view thereof;
FIG. 4 is a front elevational view thereof;
FIG. 5 is a rear elevational view thereof;
FIG. 6 is a left side elevational view of a shoe upper showing an alternate embodiment of my new design;
FIG. 7 is a right side elevational view thereof;
FIG. 8 is a top plan view thereof;
FIG. 9 is a front elevational view thereof; and,
FIG. 10 is a rear elevational view thereof.
The broken line showing of a shoe sole in FIGS. 1-10 is for illustrative purposes only and forms no part of the claimed design.

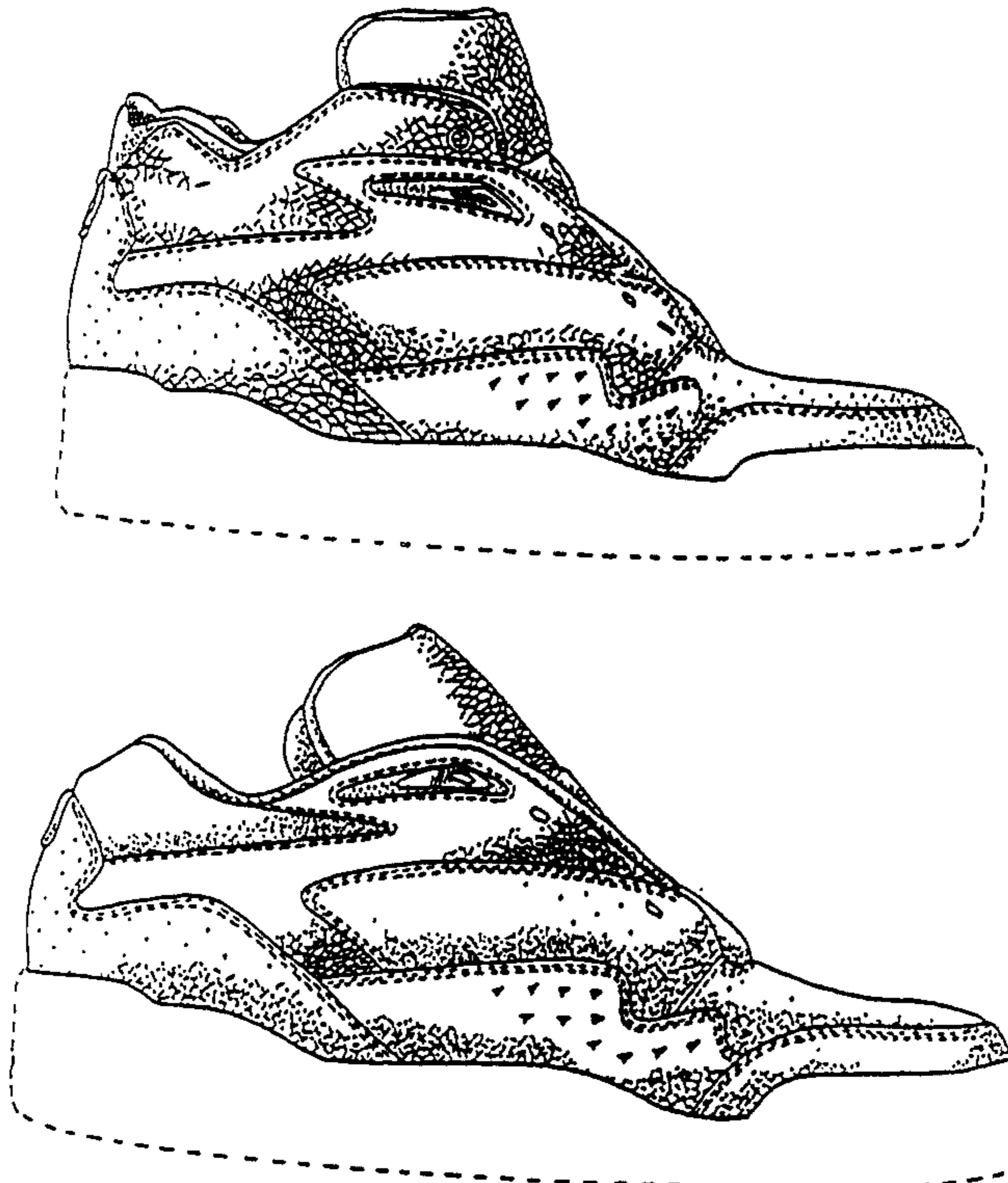

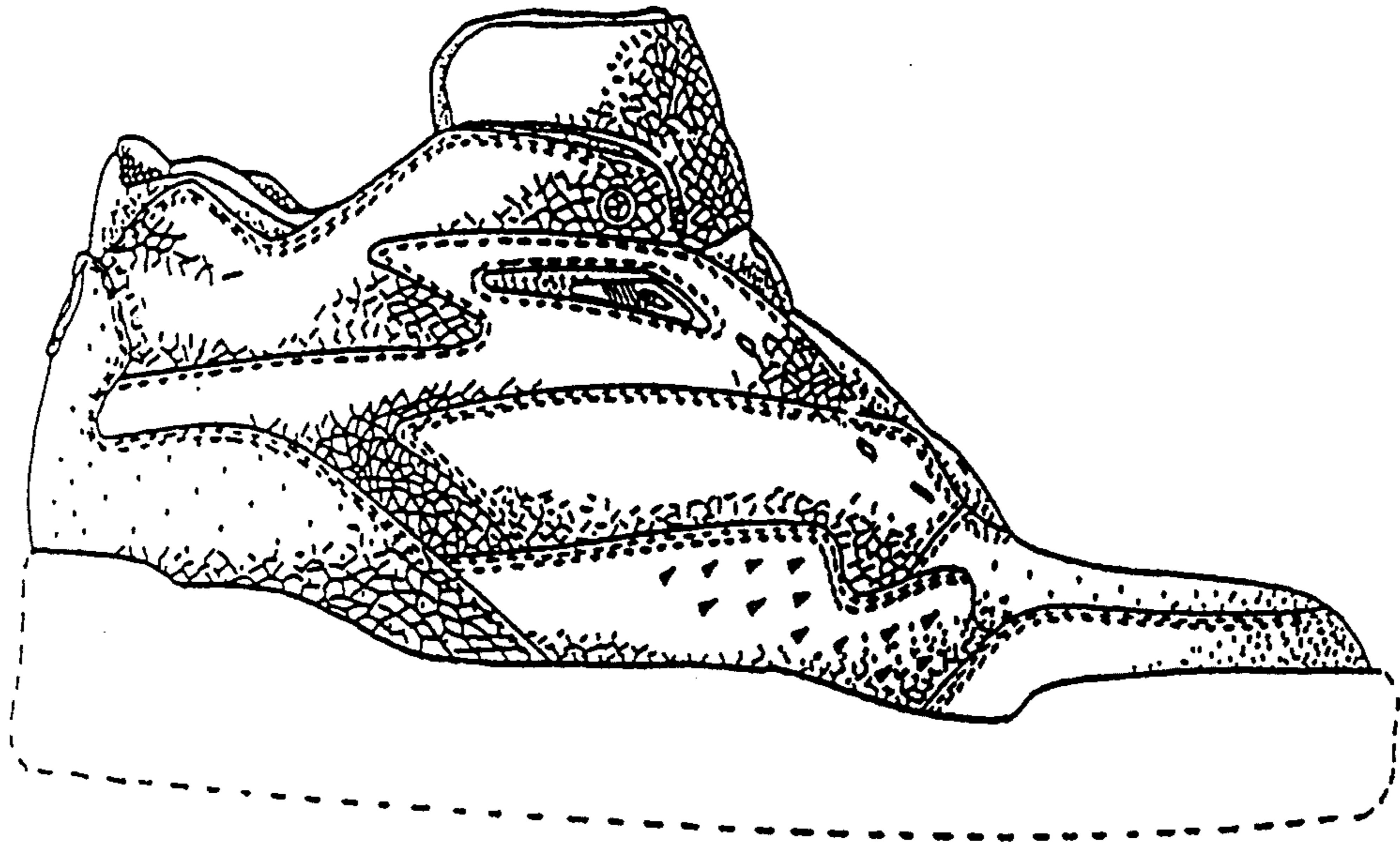

FIG. 1

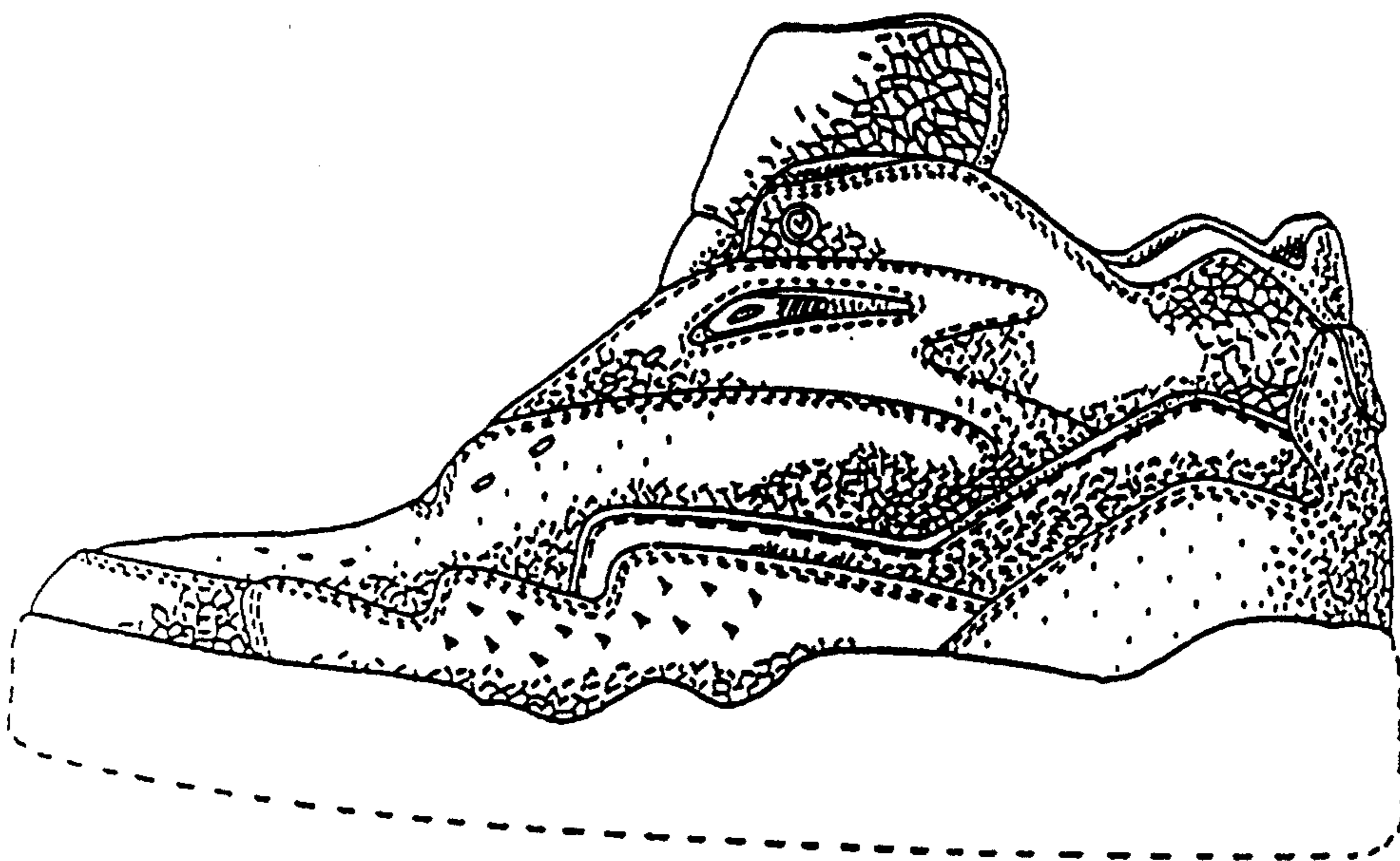

FIG. 2

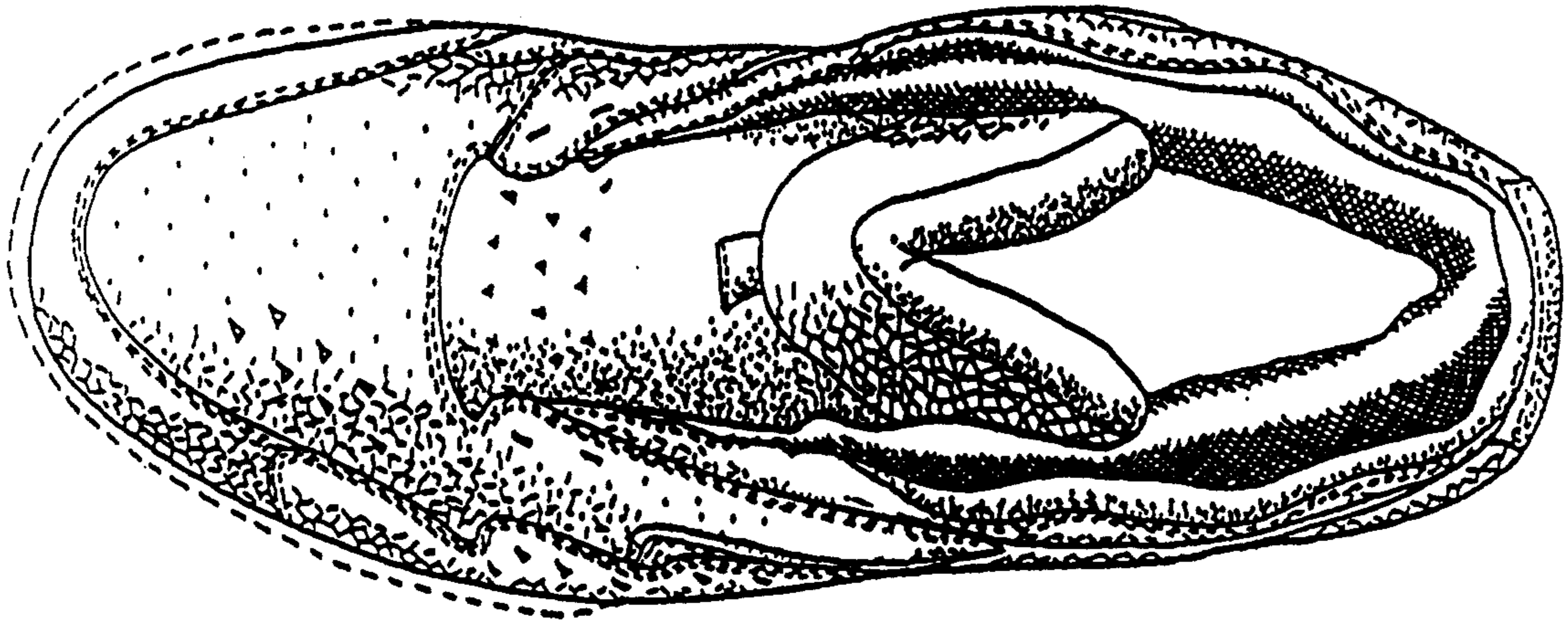

FIG. 3

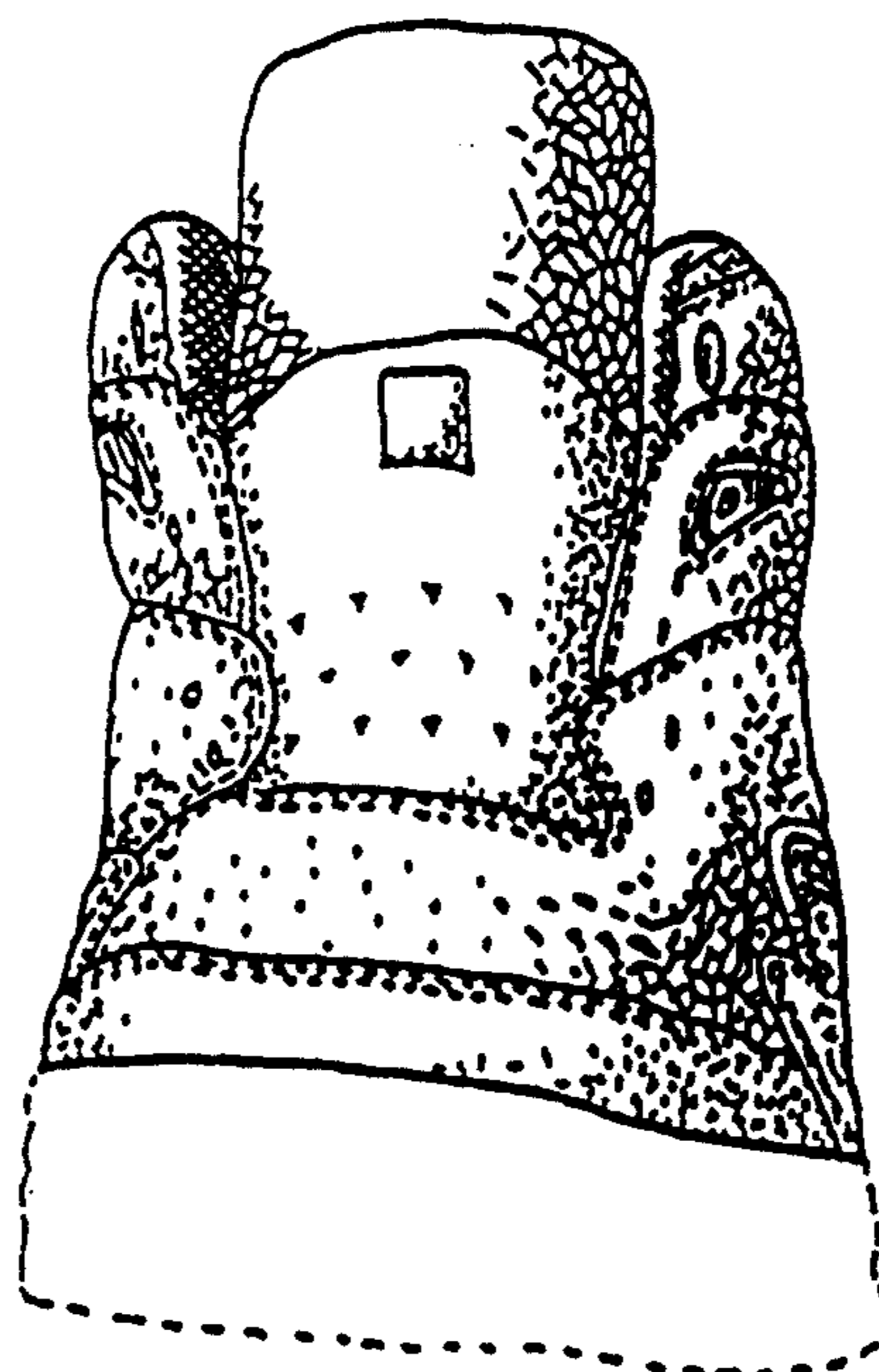

FIG. 4

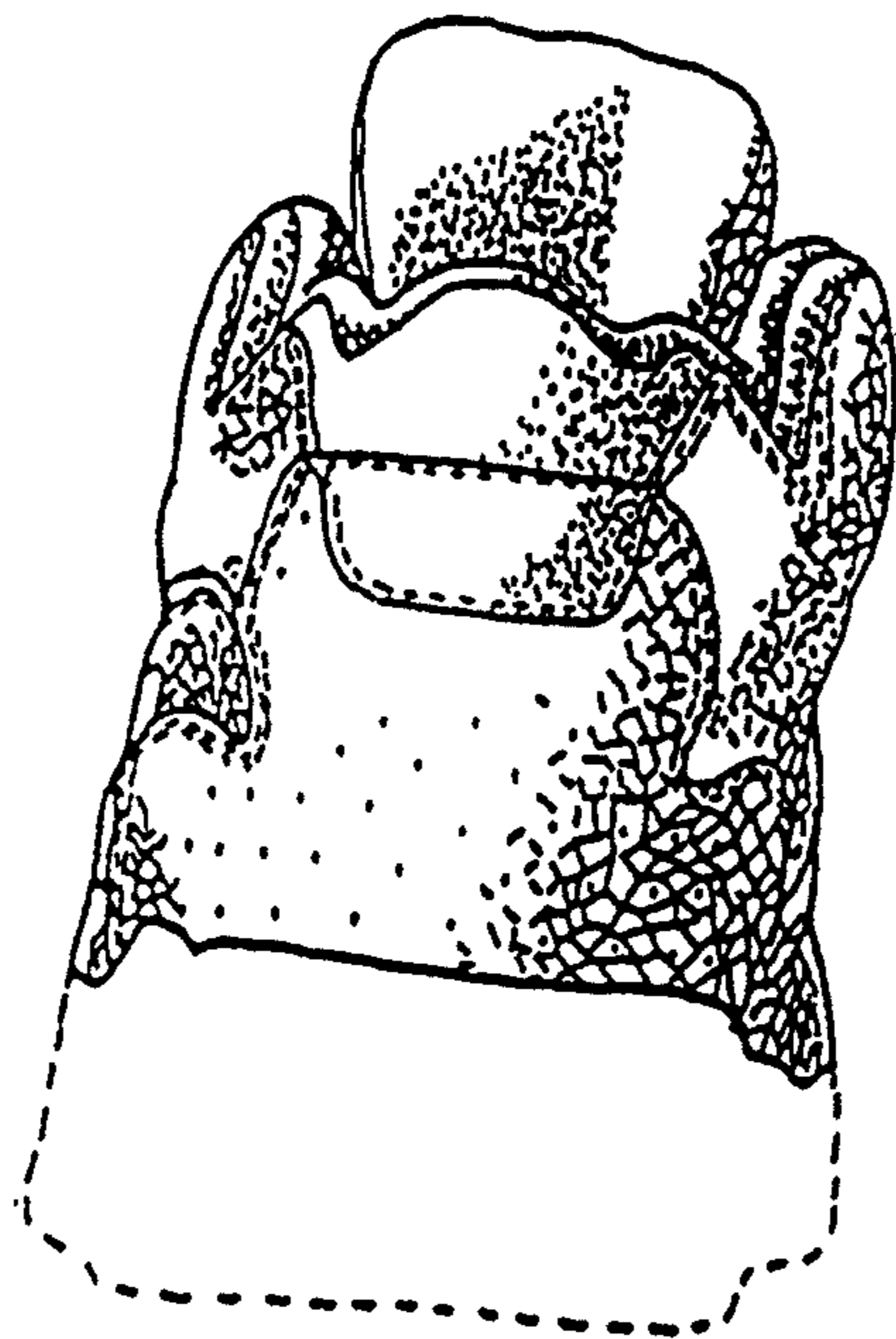

FIG. 5

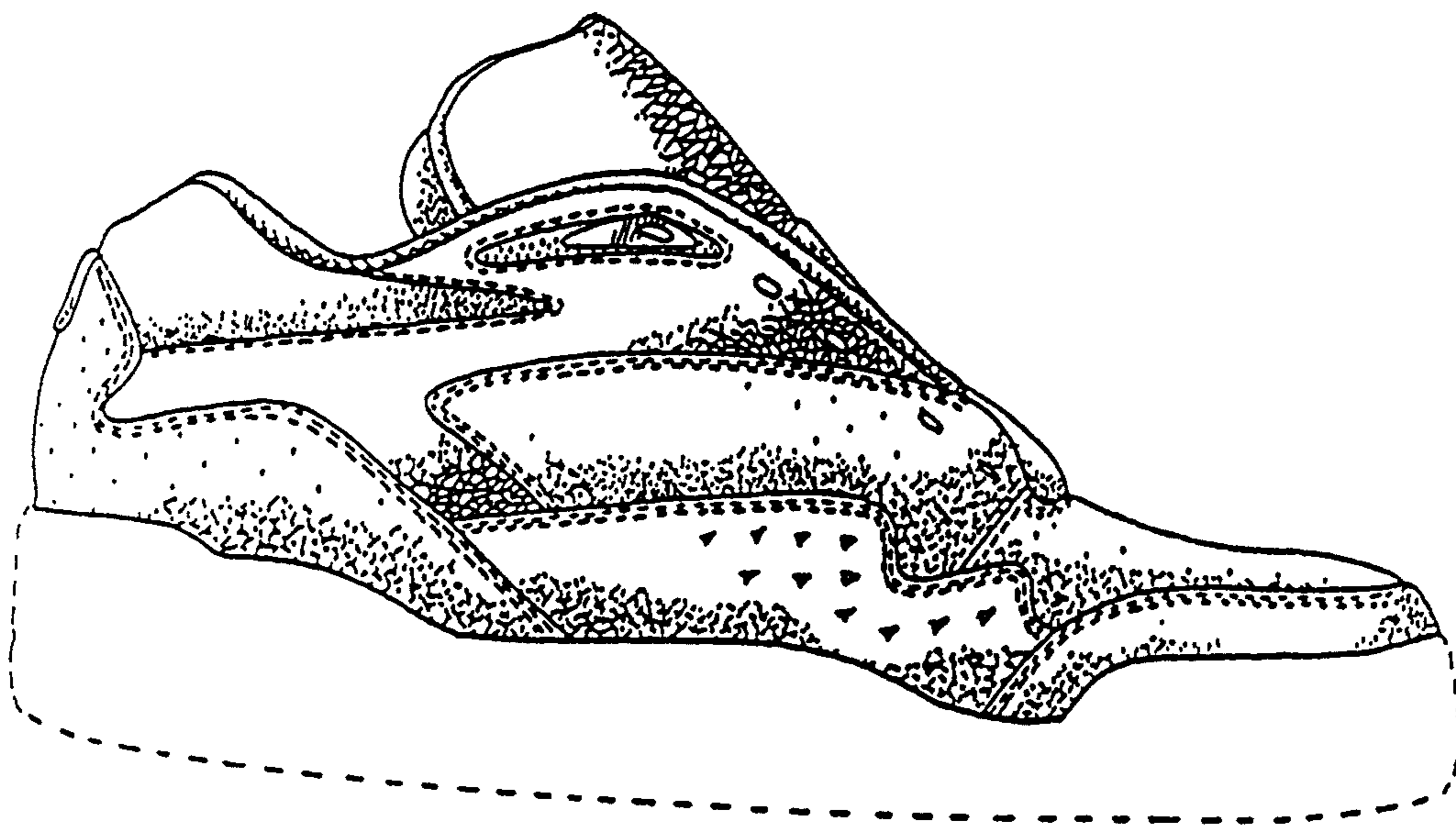

FIG. 6

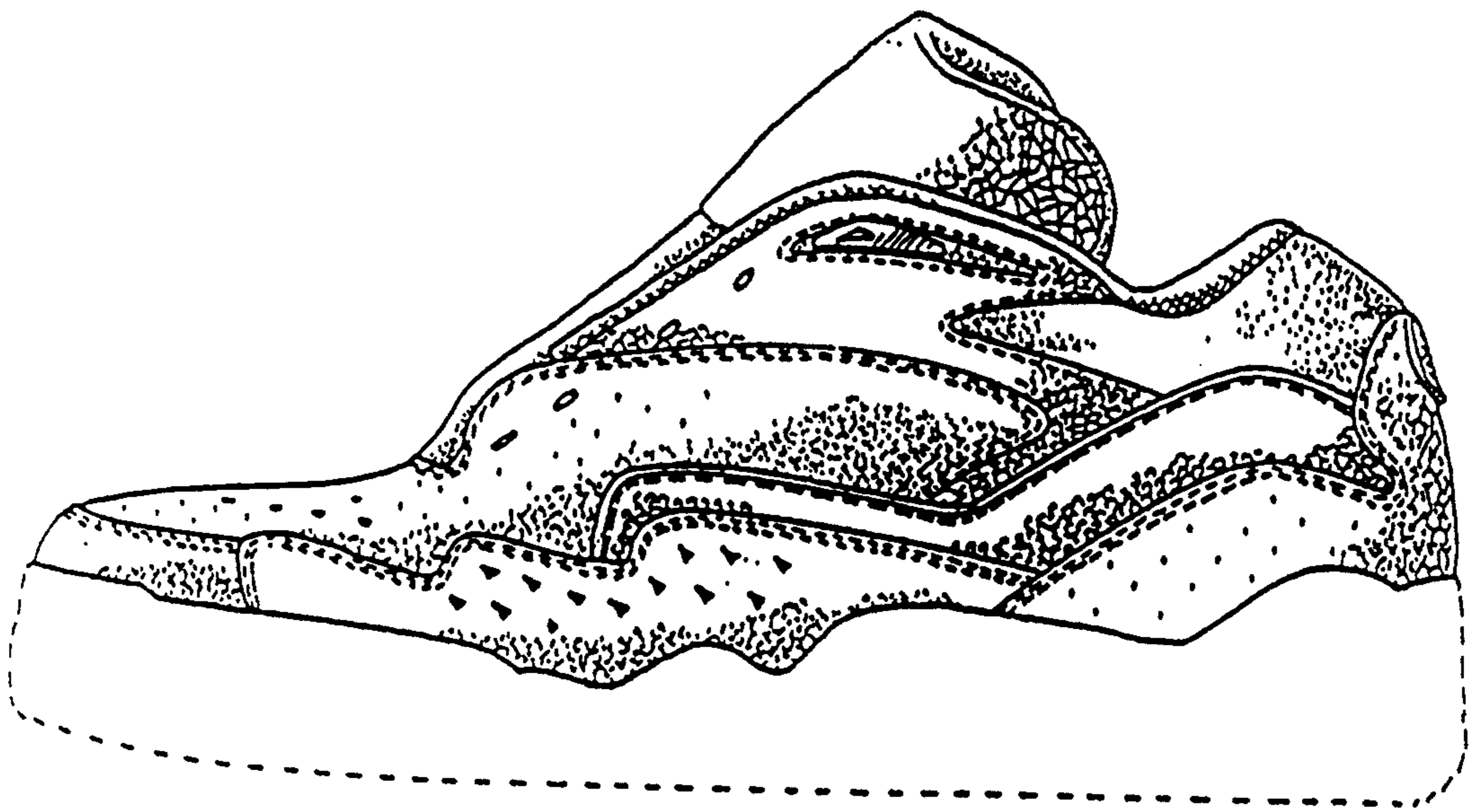

FIG. 7

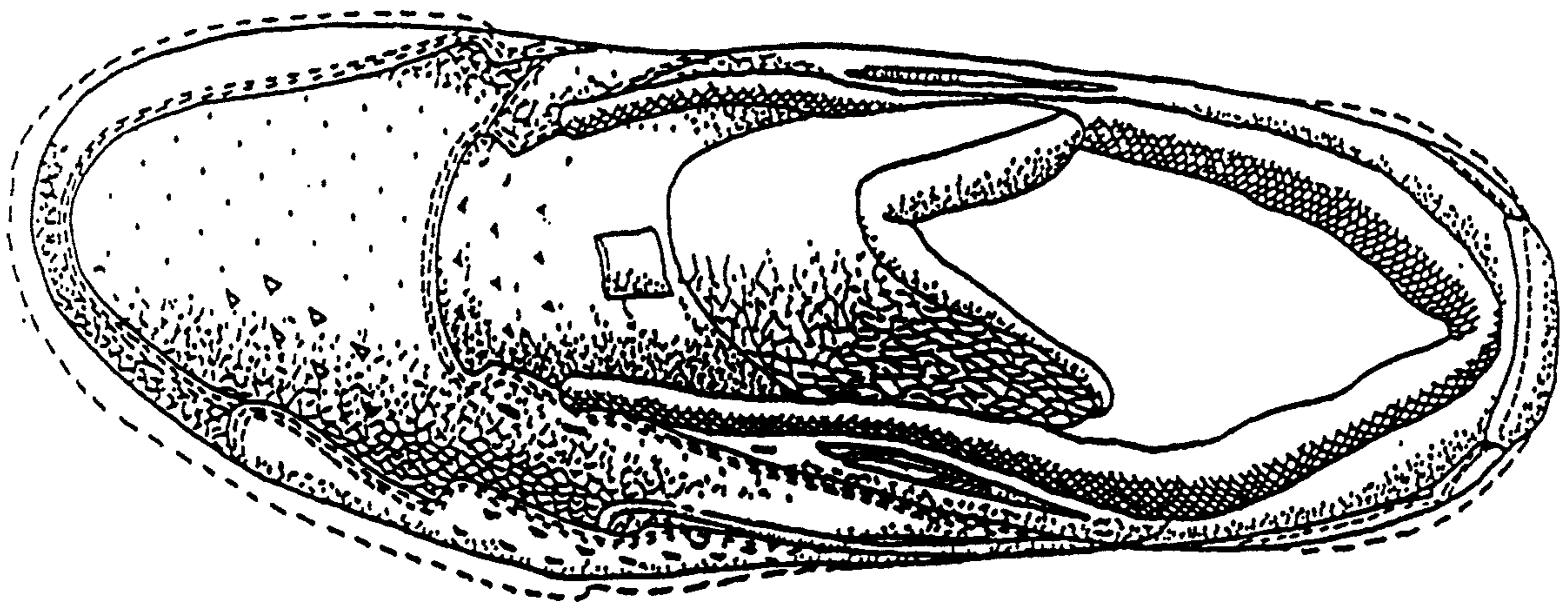

FIG. 8

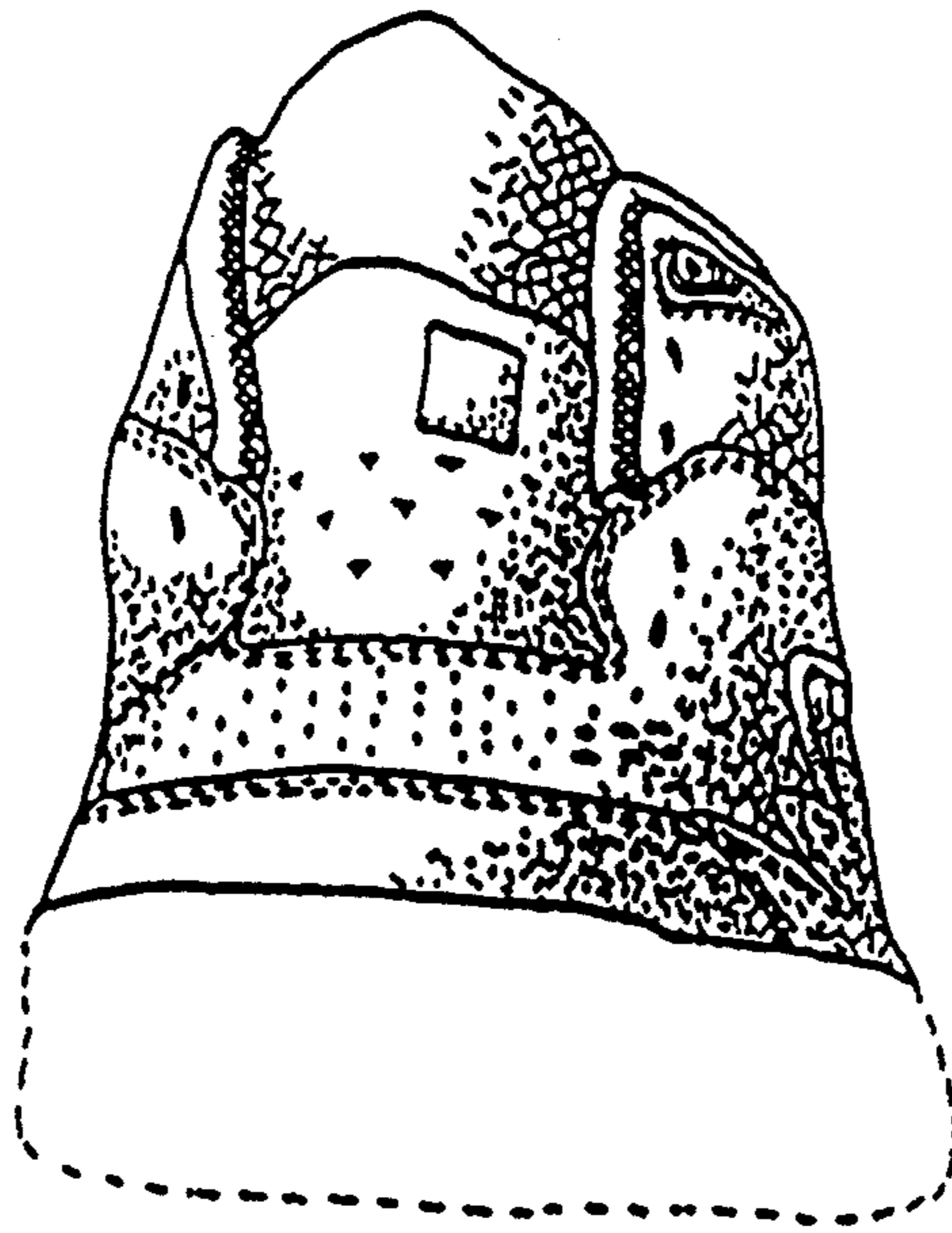

FIG. 9

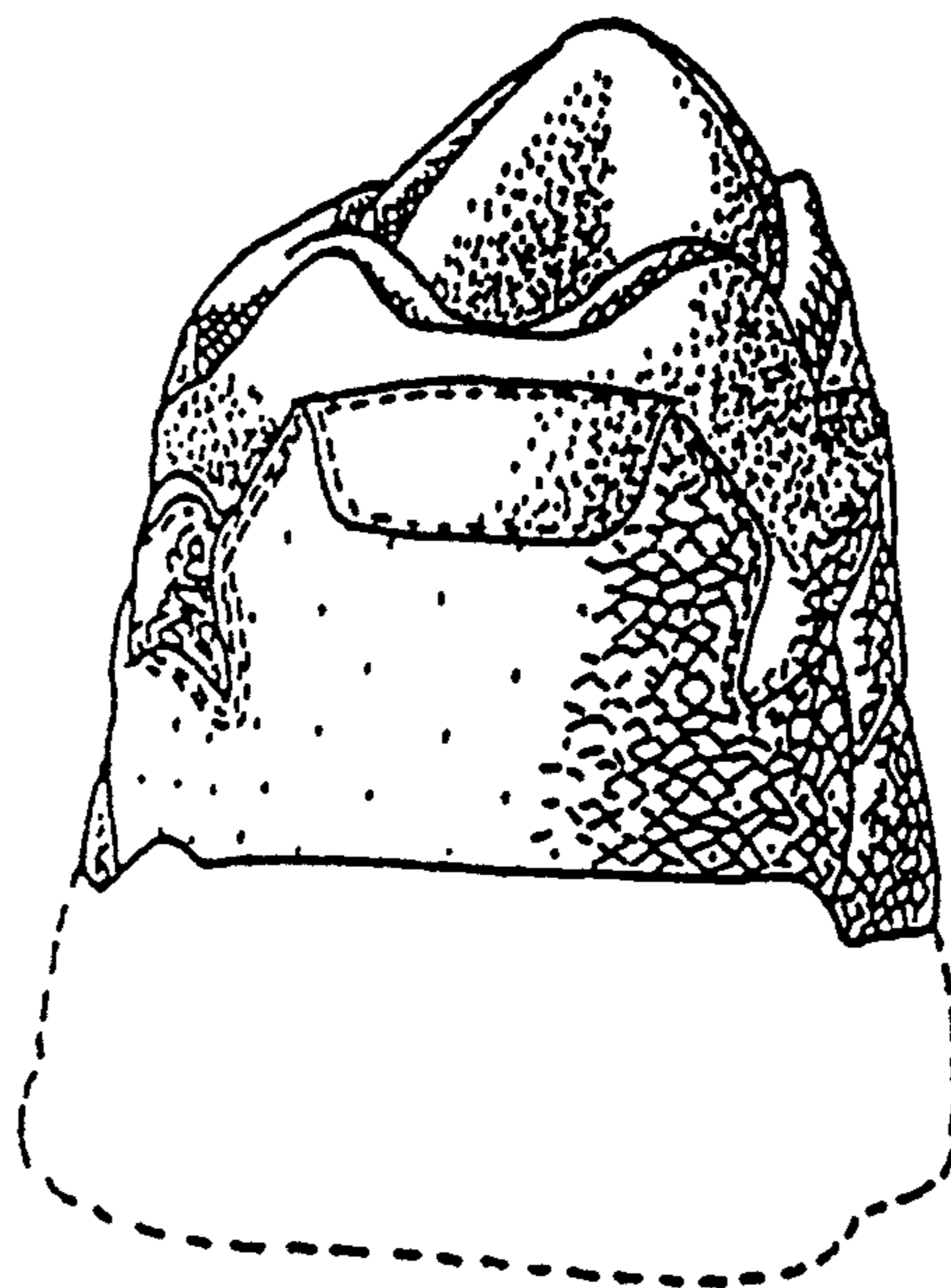

FIG. 10