



US00D349528S

United States Patent [19]
Ruszkai

[11] **Patent Number: Des. 349,528**
[45] **Date of Patent: ** Aug. 9, 1994**

[54] **ELECTRIC SWITCH FOR A TOY TRAIN SET**

FOREIGN PATENT DOCUMENTS

[75] **Inventor: Ede F. Ruszkai, Kobenhavn N, Denmark**

2099712 12/1982 United Kingdom 446/441

[73] **Assignee: Interlego, A. G., Baar, Switzerland**

OTHER PUBLICATIONS

Hong Kong Toys Feb. 1991, p. 131, Lower Right of Page.

[**] **Term: 14 Years**

Primary Examiner—Bernard Ansher

Assistant Examiner—R. Barkai

[21] **Appl. No.: 1,913**

Attorney, Agent, or Firm—Kane, Dalsimer, Sullivan, Kurucz, Levy, Eisele and Richard

[22] **Filed: Nov. 24, 1992**

[52] **U.S. Cl. D21/108; D21/143**

[58] **Field of Search 446/441, 444, 446; 238/10 E; D21/109, 143, 108, 129, 141**

[57] **CLAIM**

The ornamental design for an electric switch for a toy train set, as shown and described.

DESCRIPTION

[56] **References Cited**

U.S. PATENT DOCUMENTS

D. 326,880	6/1992	Larsen	D21/143
3,579,904	5/1971	Genin	238/10 E
3,775,897	12/1973	Soulakis	238/10 E
4,045,908	9/1977	Ensmann	446/441
4,493,669	1/1985	Neuhierl	446/441
4,925,424	5/1990	Takahashi	446/441

FIG. 1 is a top perspective view of the electric switch for a toy train set showing my new design;
FIG. 2 is a front elevational view thereof;
FIG. 3 is a side elevational view thereof, the other side being identical;
FIG. 4 is a rear elevational view thereof;
FIG. 5 is a top plan view thereof; and,
FIG. 6 is a bottom plan view thereof.

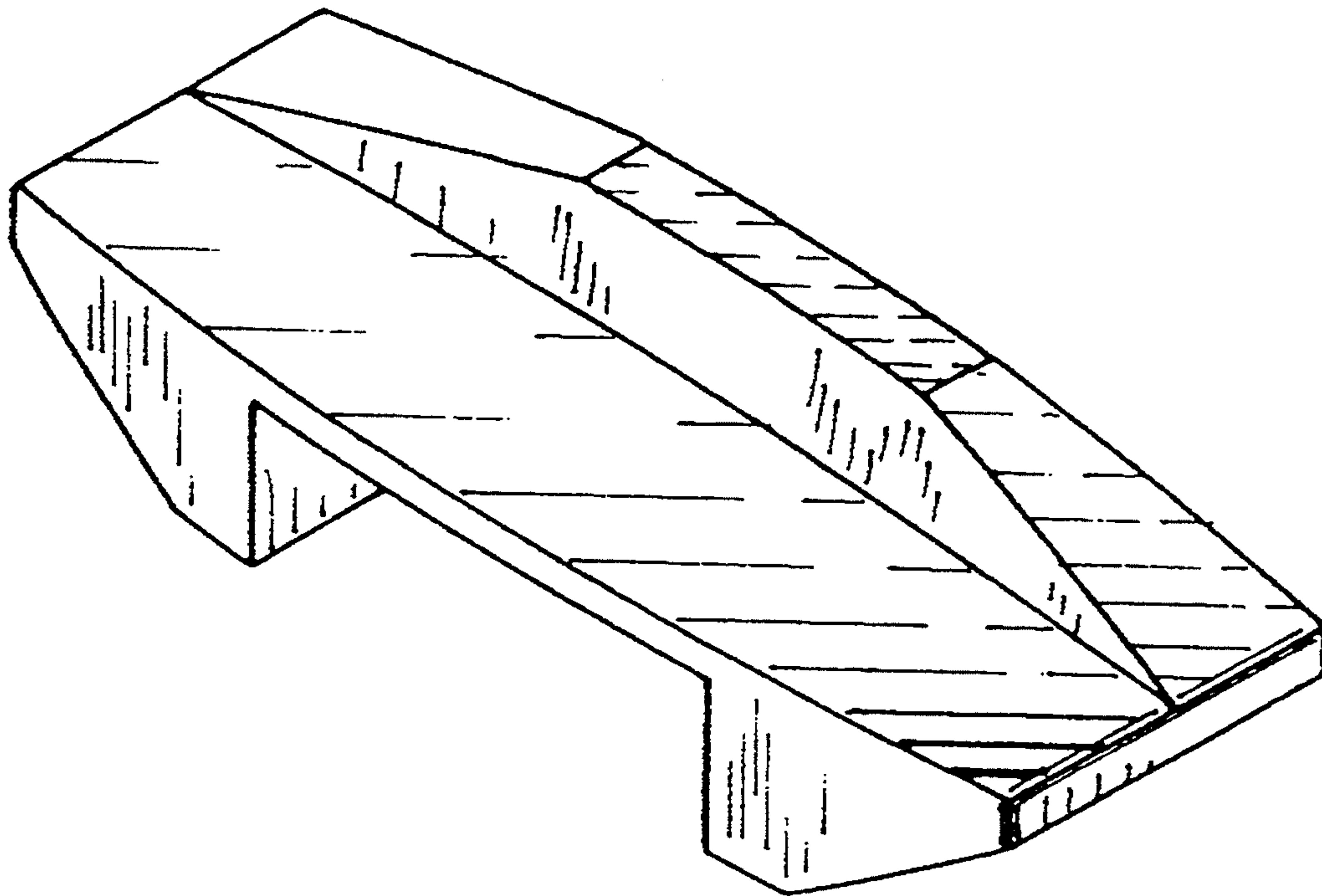

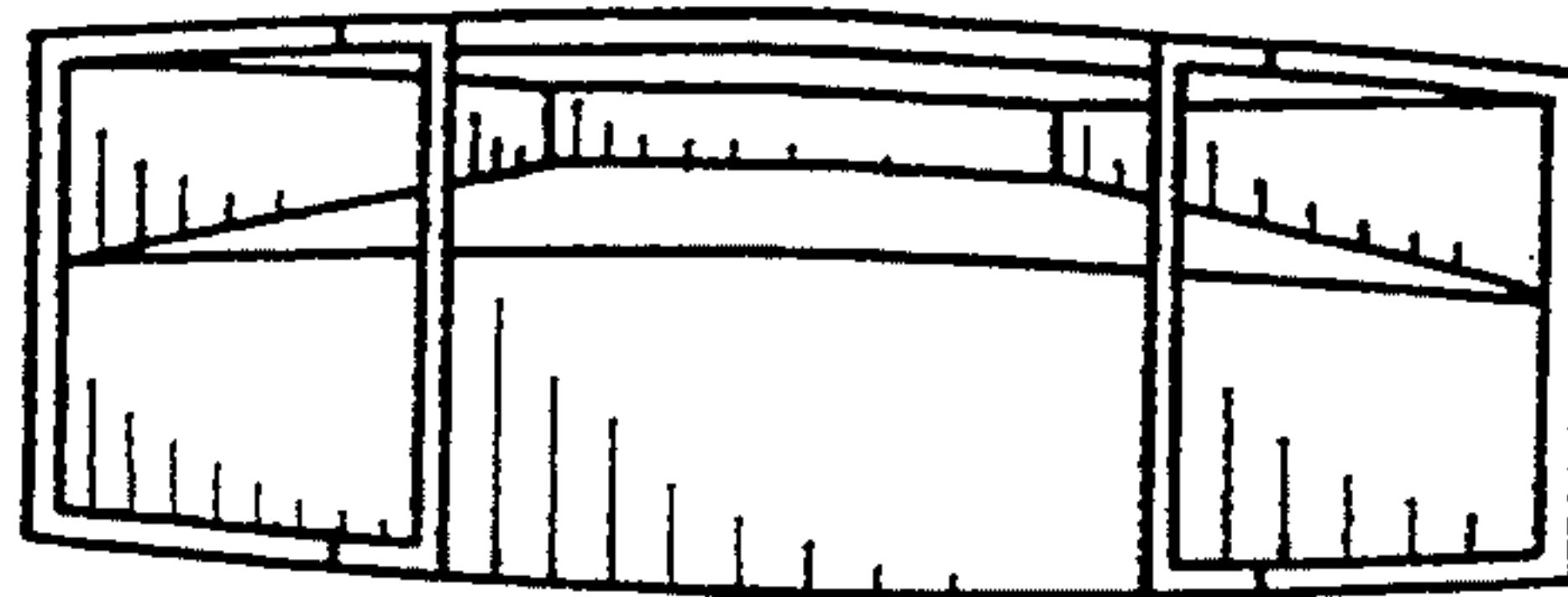

FIG. 6

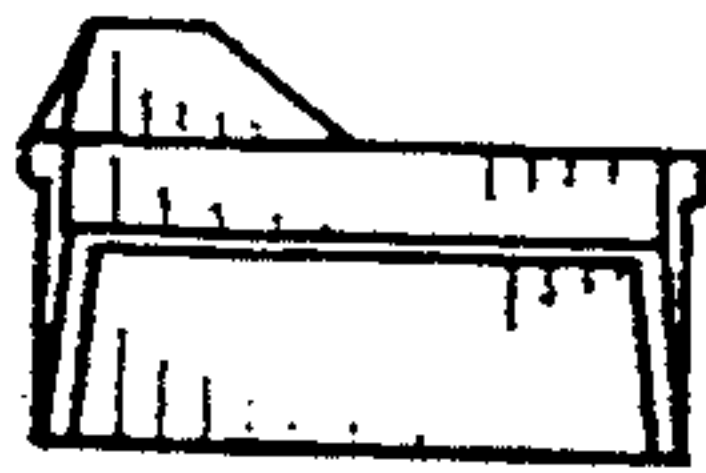

FIG. 4

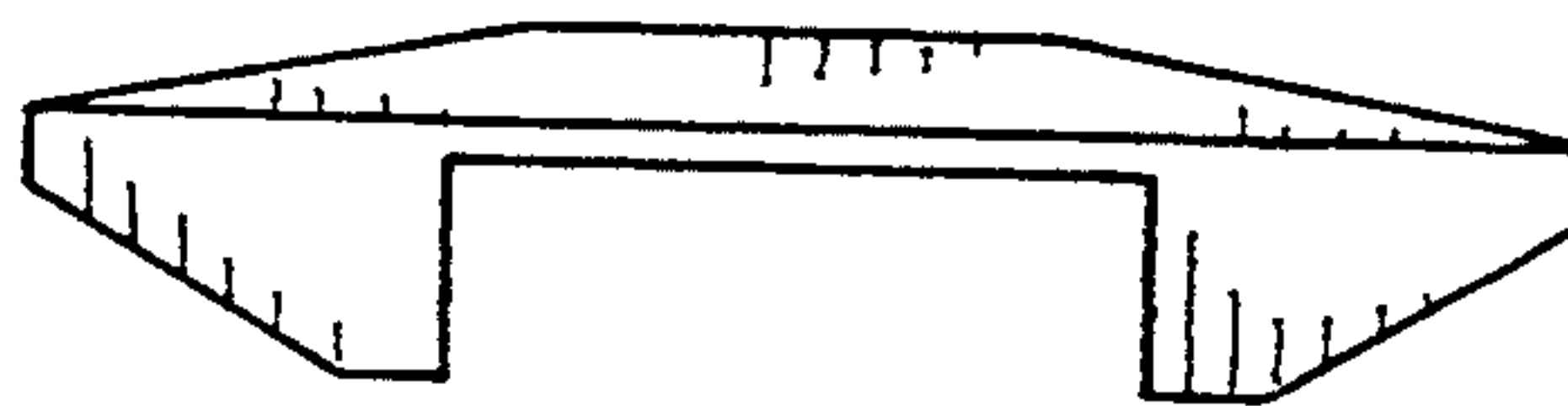

FIG. 3

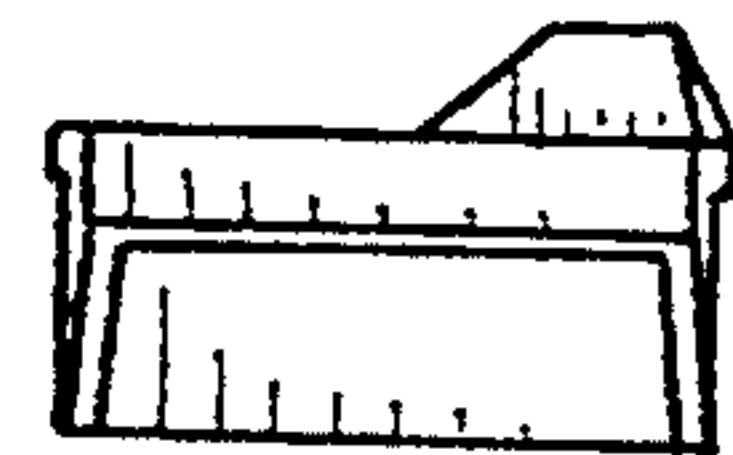

FIG. 2

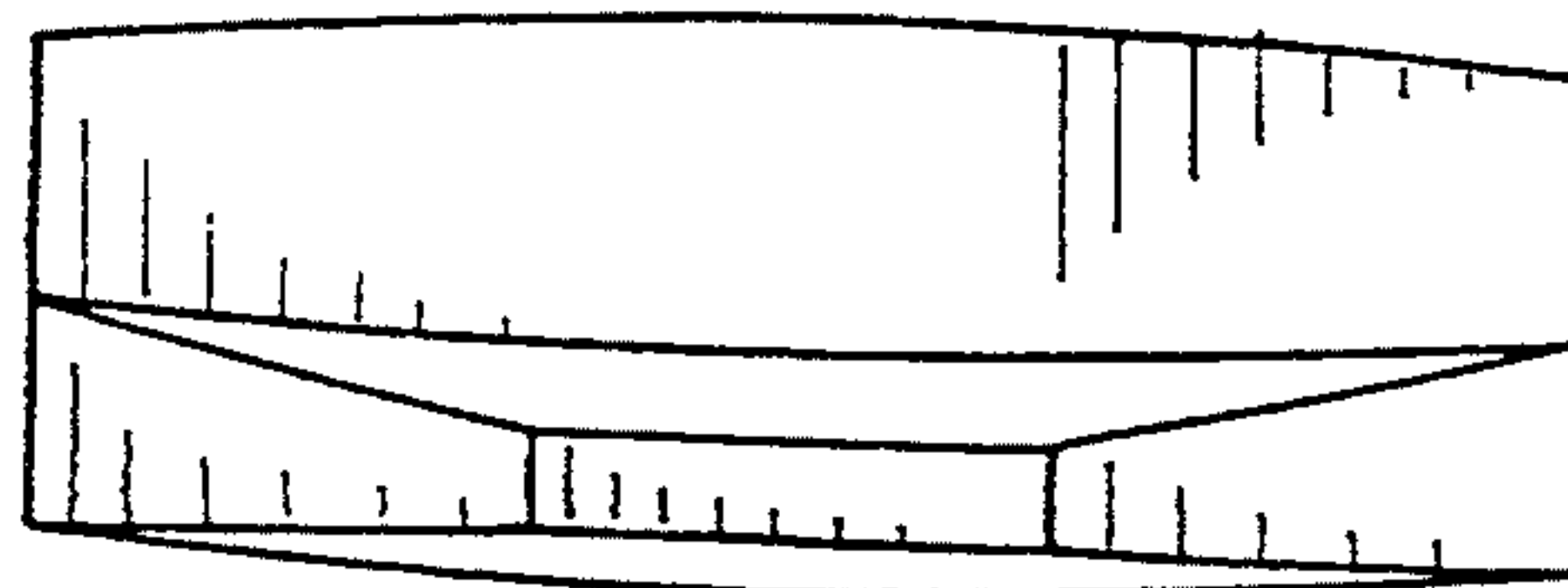

FIG. 5

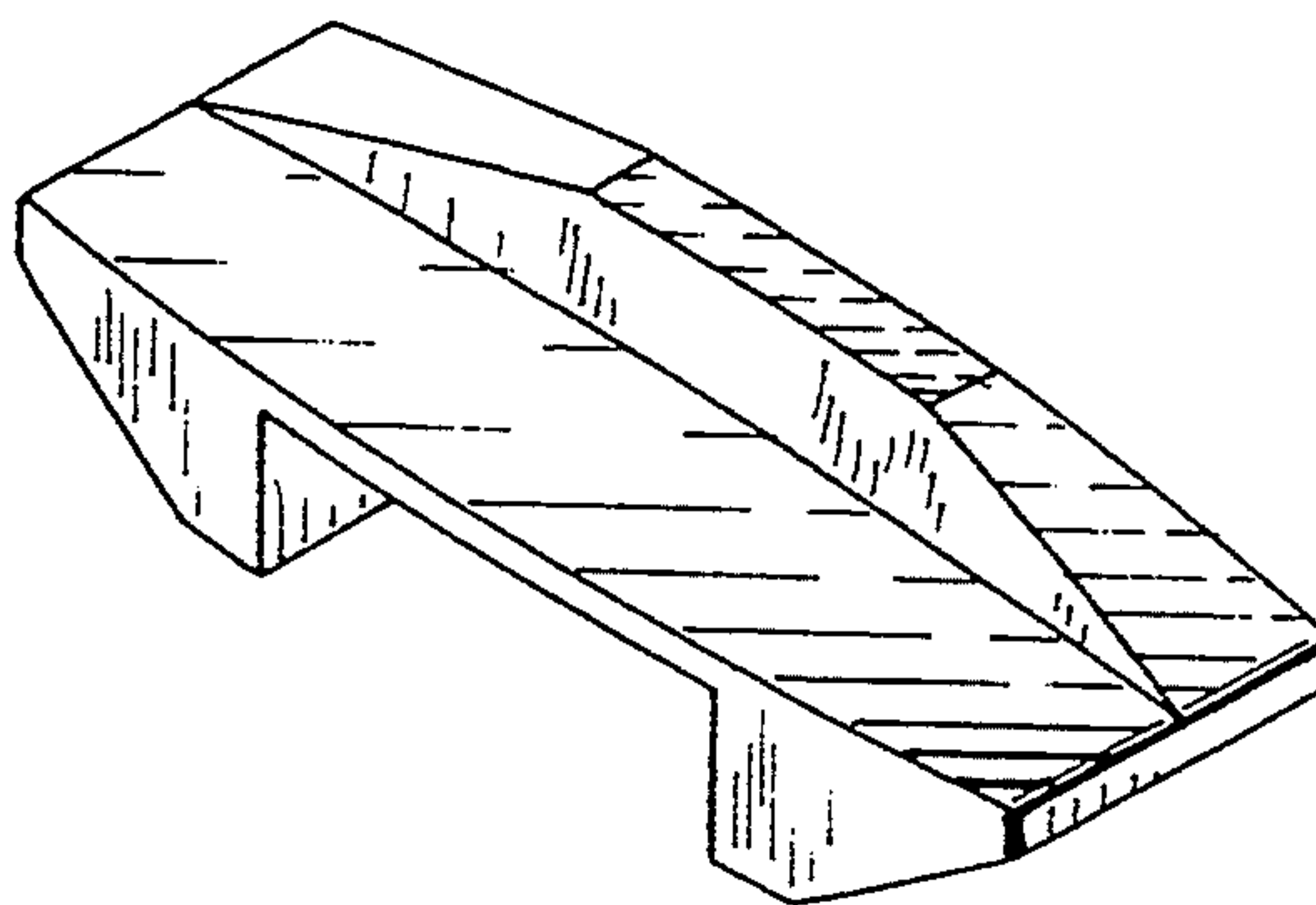

FIG. 1