



US00D349478S

# United States Patent [19]

[11] Patent Number: **Des. 349,478**

Himuro

[45] Date of Patent: **\*\* Aug. 9, 1994**

[54] **AUTOMOBILE TIRE**

[75] Inventor: **Yasuo Himuro**, Tokyo, Japan

[73] Assignee: **Bridgestone Corporation**, Tokyo, Japan

[\*\*] Term: **14 Years**

[21] Appl. No.: **9,889**

[22] Filed: **Jun. 25, 1993**

[30] **Foreign Application Priority Data**

Dec. 25, 1992 [JP] Japan ..... 4-37965

[52] U.S. Cl. .... **D12/151**

[58] Field of Search ..... 152/209 R, 209 A, 209 D;  
D12/136, 146-151

[56] **References Cited**

**U.S. PATENT DOCUMENTS**

- D. 335,846 5/1993 Hara ..... D12/147
- D. 337,291 7/1993 Hirose ..... D12/147
- D. 340,899 11/1993 Kobayashi ..... D12/151
- D. 341,347 11/1993 Kobayashi ..... D12/147

**FOREIGN PATENT DOCUMENTS**

- 4154408 5/1992 Japan ..... 152/209 R
- 4218410 8/1992 Japan ..... 152/209 D

*Primary Examiner*—James M. Gandy  
*Attorney, Agent, or Firm*—Sughrue, Mion, Zinn,  
Macpeak & Seas

[57] **CLAIM**

The ornamental design for an automobile tire, as shown and described.

**DESCRIPTION**

FIG. 1 is a perspective view of an automobile tire showing my new design, it being understood that the tread pattern is repeated uniformly throughout the circumference of the tire;

FIG. 2 is a front elevation view thereof, a top plan view and a bottom plan view are identical with the front elevation view;

FIG. 3 is a rear elevation view thereof;

FIG. 4 is a right side elevation view thereof;

FIG. 5 is a left side elevation view thereof;

FIG. 6 is an enlarged fragmentary front elevation view thereof; and,

FIG. 7 is an enlarged cross-sectional view thereof taken along line 7—7 in FIG. 6.

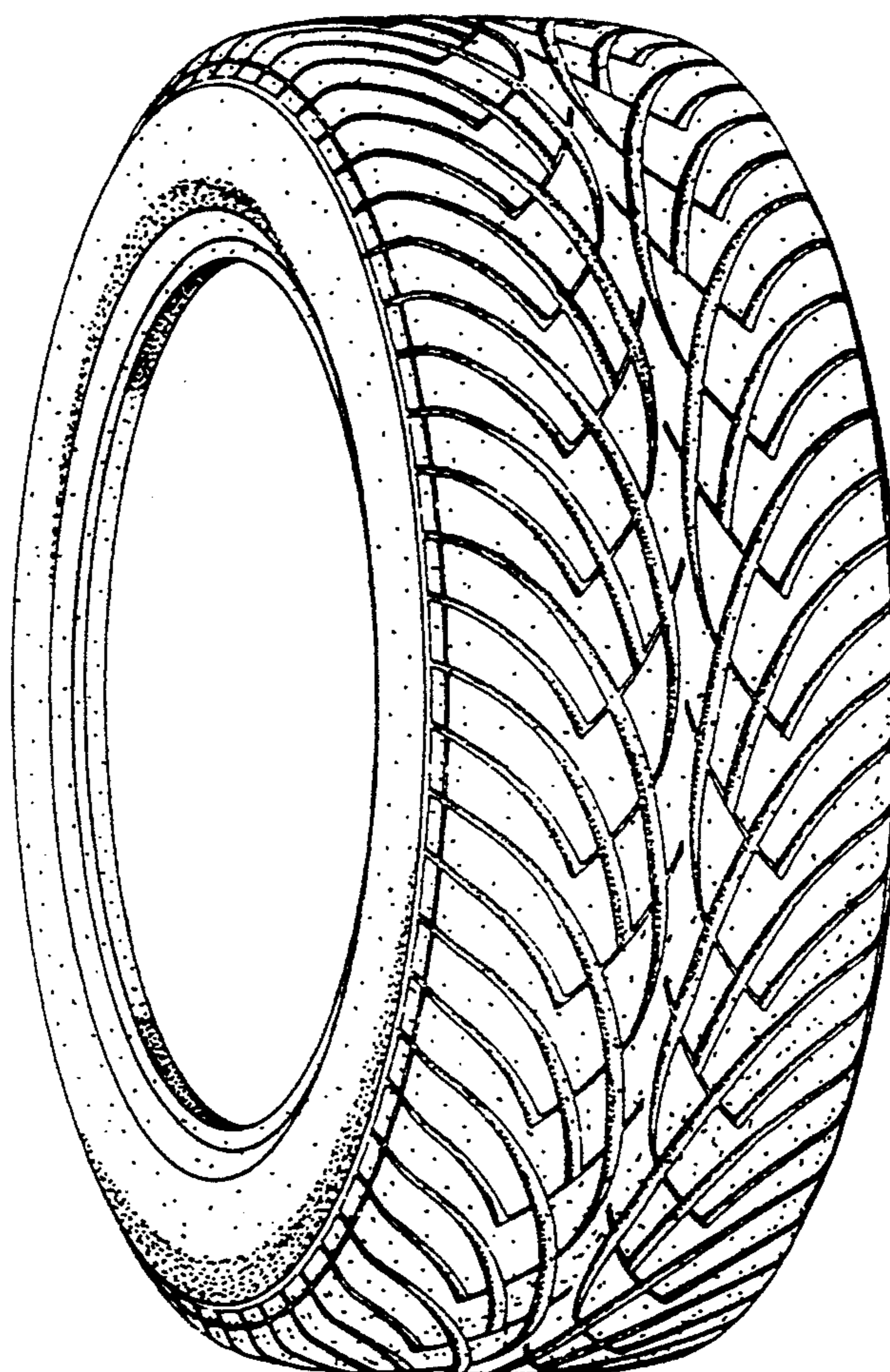

FIG. 1

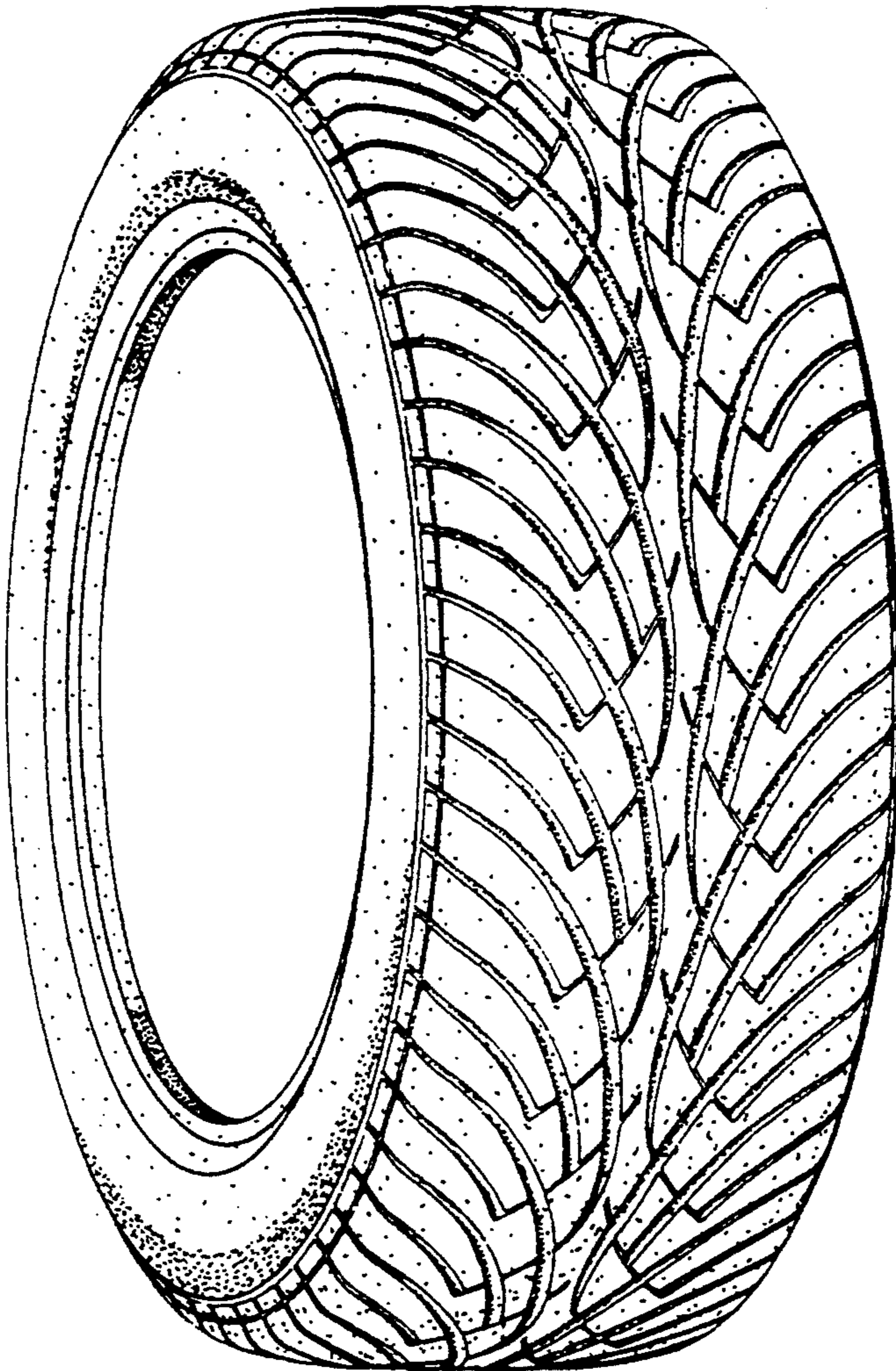

FIG. 2

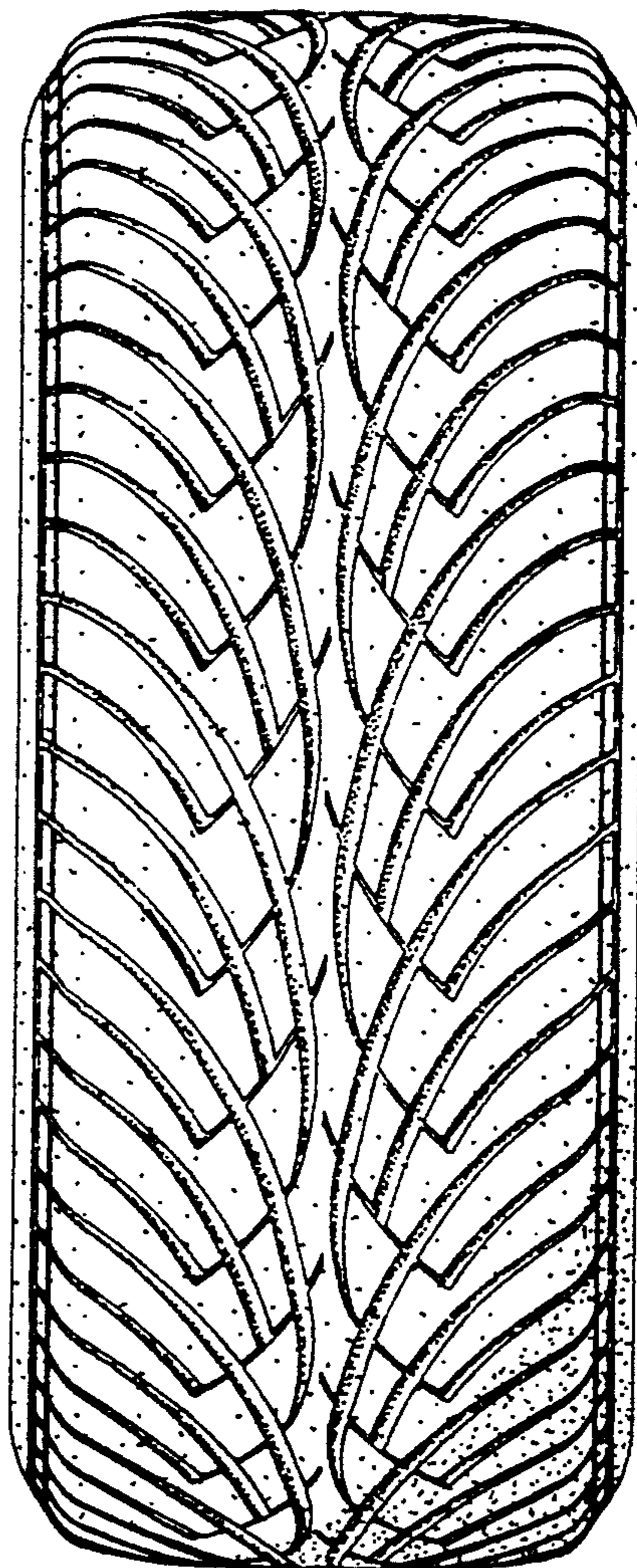

FIG. 3

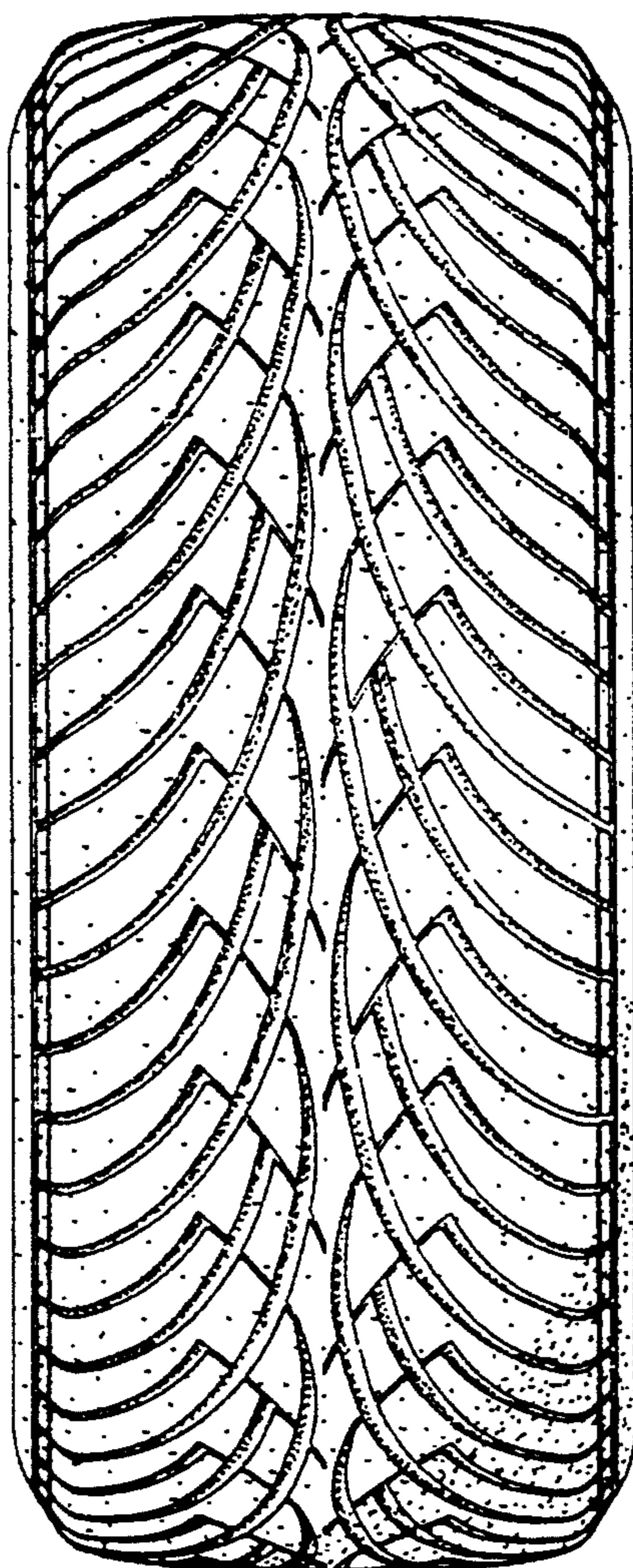

FIG.4

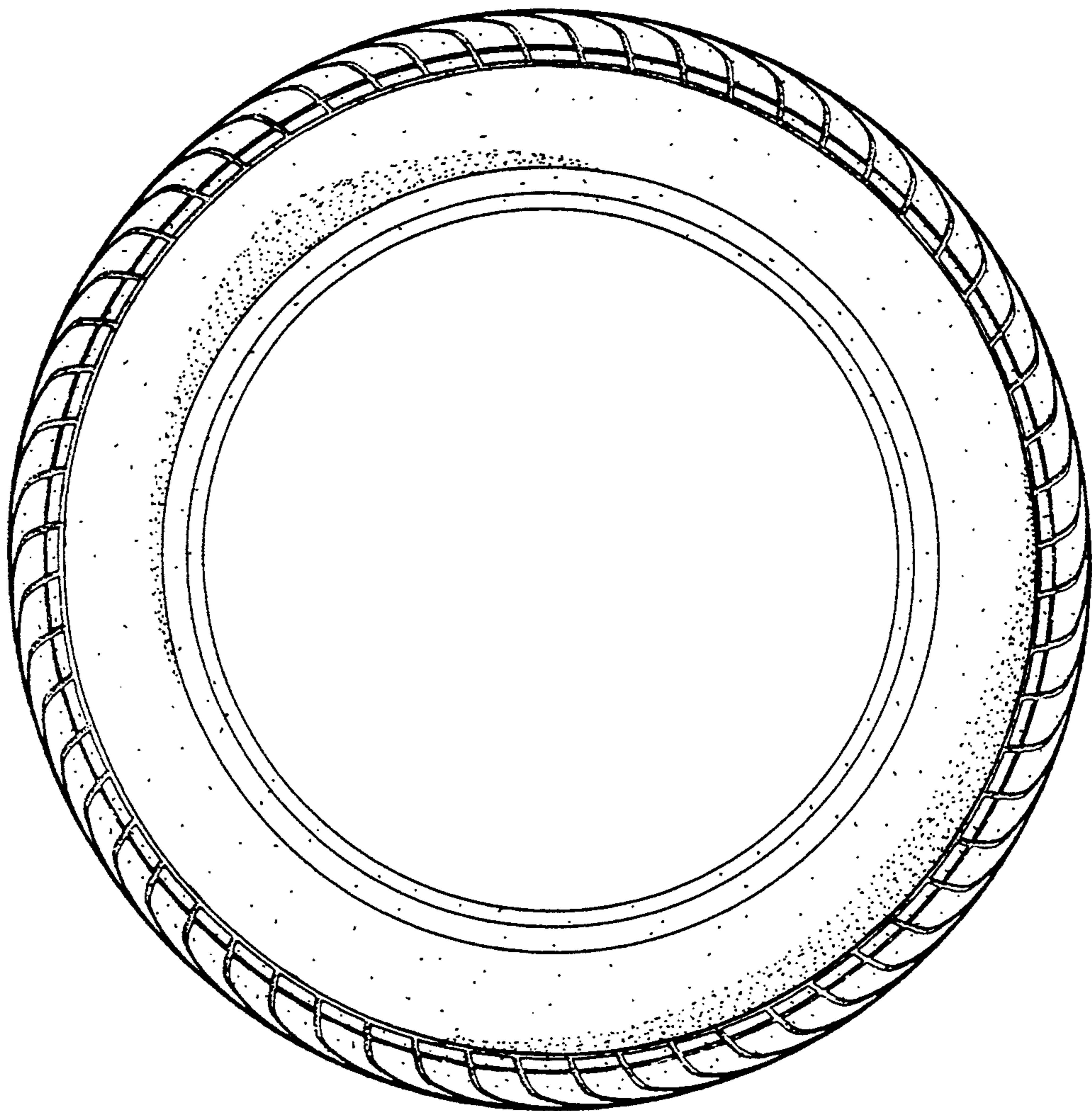

FIG. 5

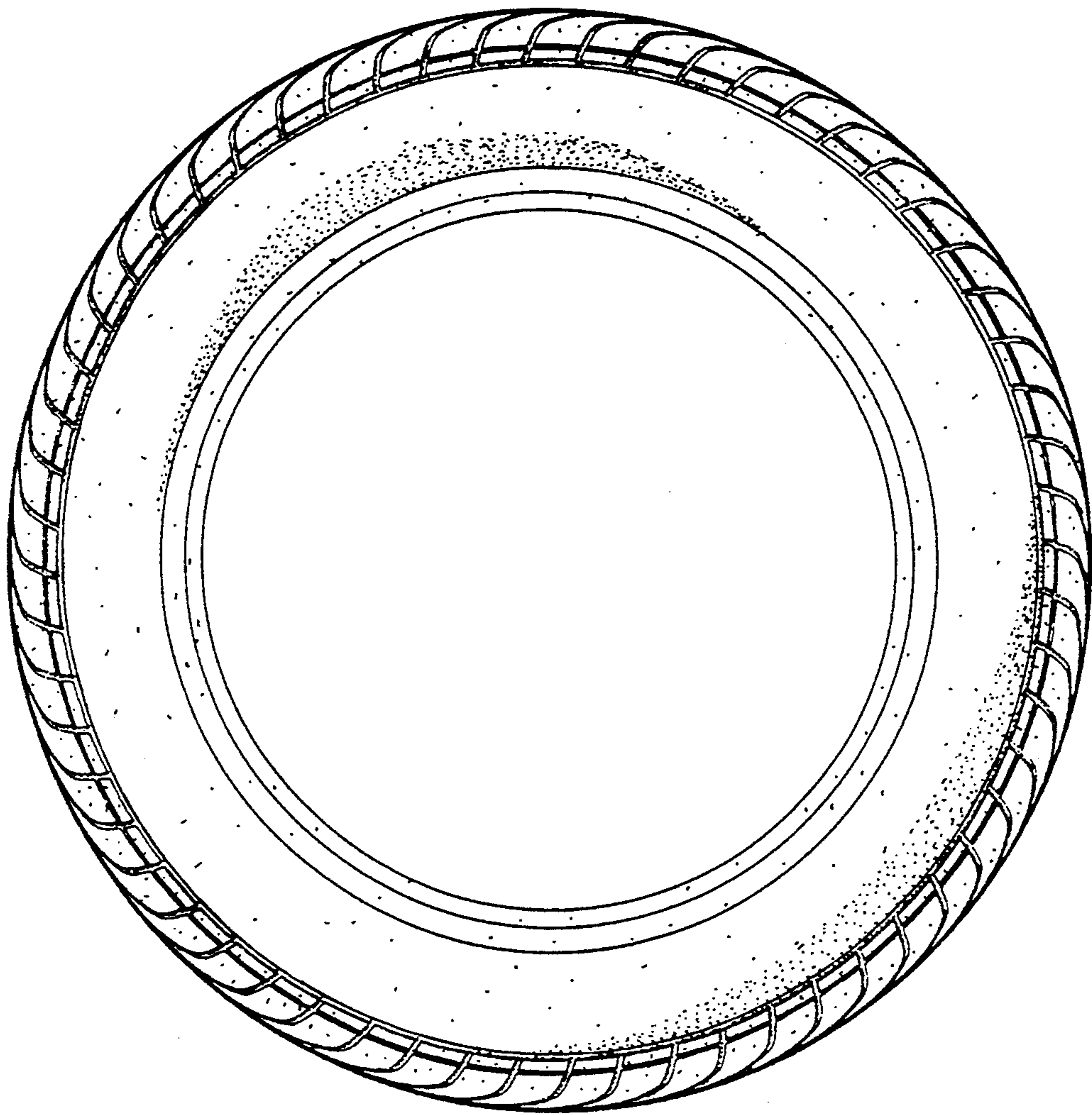

FIG. 6

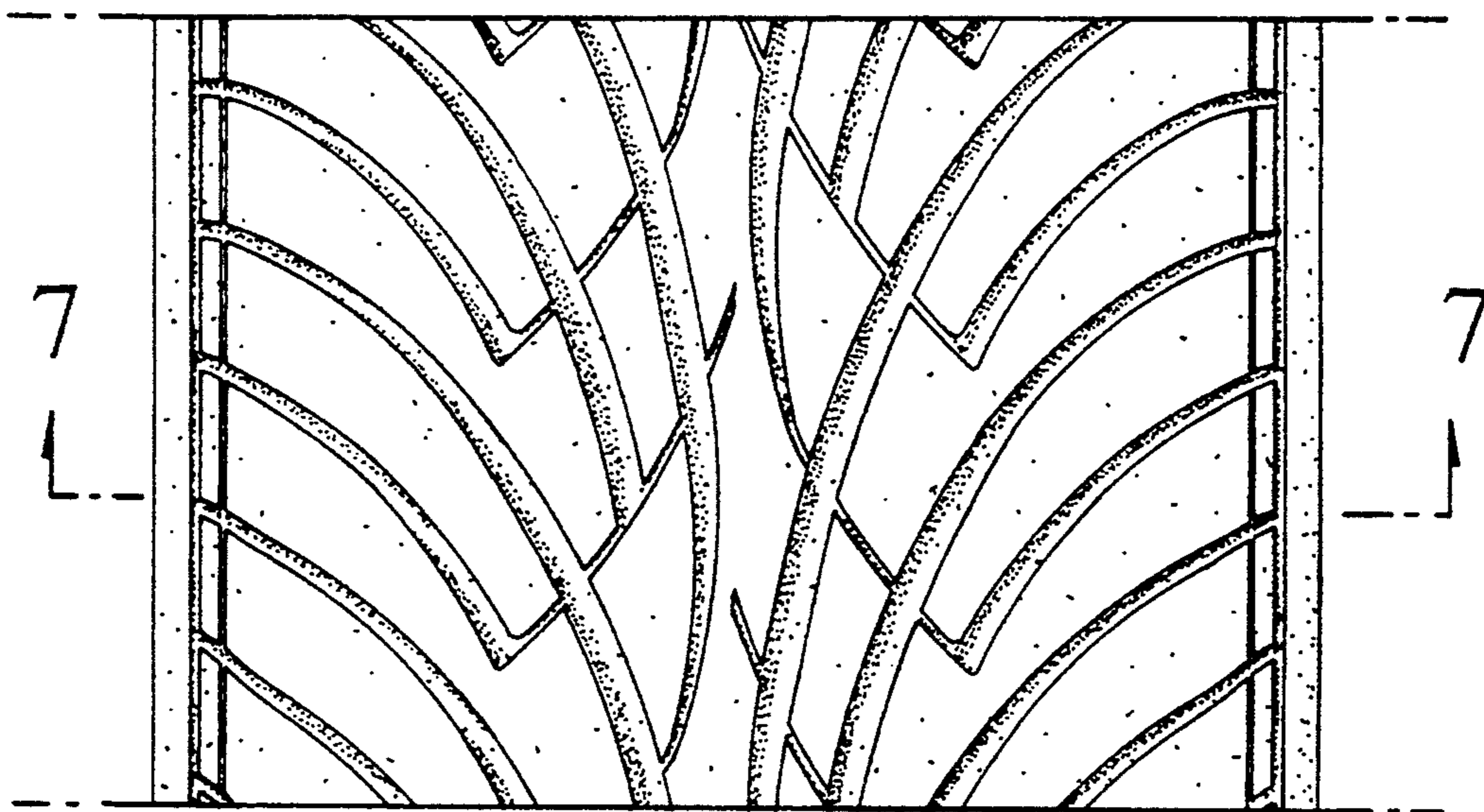

FIG. 7

