



US00D349477S

United States Patent [19]

Shinohara et al.

[11] Patent Number: **Des. 349,477**

[45] Date of Patent: **** Aug. 9, 1994**

[54] AUTOMOBILE TIRE

[75] Inventors: **Kazunori Shinohara; Yukio Yamakawa**, both of Tokyo, Japan

[73] Assignee: **Bridgestone Corporation**, Tokyo, Japan

[**] Term: **14 Years**

[21] Appl. No.: **9,947**

[22] Filed: **Jun. 25, 1993**

[30] Foreign Application Priority Data

Dec. 25, 1992 [JP] Japan 4-37966

[52] U.S. Cl. **D12/147**

[58] Field of Search 152/209 R, 209 B, 209 D; D12/136, 140, 145-151

[56] References Cited

U.S. PATENT DOCUMENTS

D. 283,499 4/1986 Hammond D12/146

D. 341,113 11/1993 Binsfeld et al. D12/147

5,078,190 1/1992 Wissbrock et al. D12/147

FOREIGN PATENT DOCUMENTS

4183610 6/1992 Japan 152/209 D

OTHER PUBLICATIONS

1992 Tread Design Guide, P81, Yokohama Y388 (HR Rated) Tire, third row down from top, right side of page.

Primary Examiner—James M. Gandy
Attorney, Agent, or Firm—Sughrue, Mion, Zinn, Macpeak & Seas

[57] CLAIM

The ornamental design for an automobile tire, as shown and described.

DESCRIPTION

FIG. 1 is a perspective view of an automobile tire showing our new design, it being understood that the tread pattern is repeated uniformly throughout the circumference of the tire;

FIG. 2 is a front elevation view thereof, a top plan view, a bottom plan view and a rear elevation view are identical with the front elevation view;

FIG. 3 is a left side elevation view thereof, the opposite side being substantially a mirror image of that shown;

FIG. 4 is an enlarged fragmentary front elevation view thereof; and,

FIG. 5 is an enlarged cross-sectional view thereof taken along line 5—5 in FIG. 4.

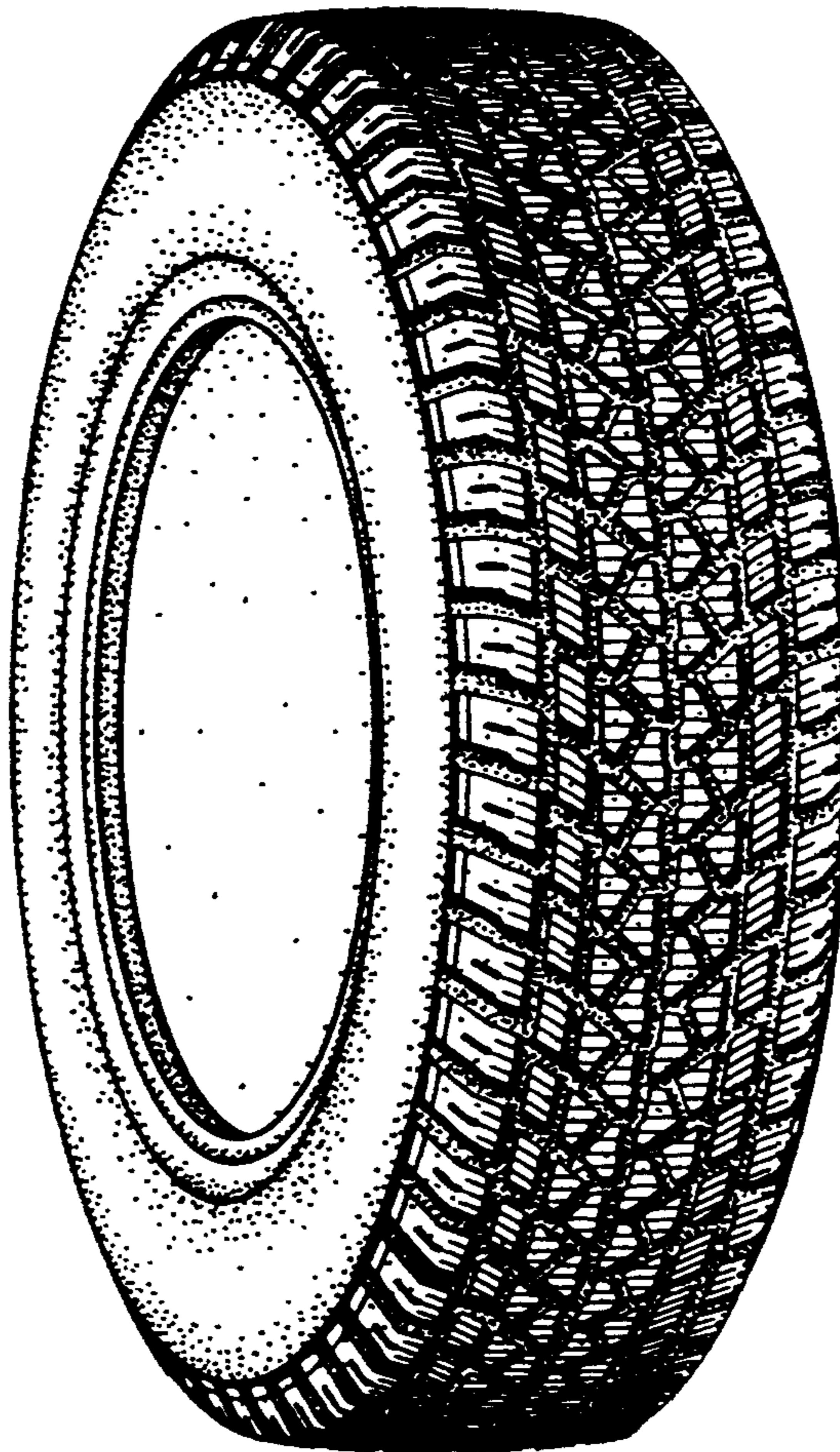

FIG.1

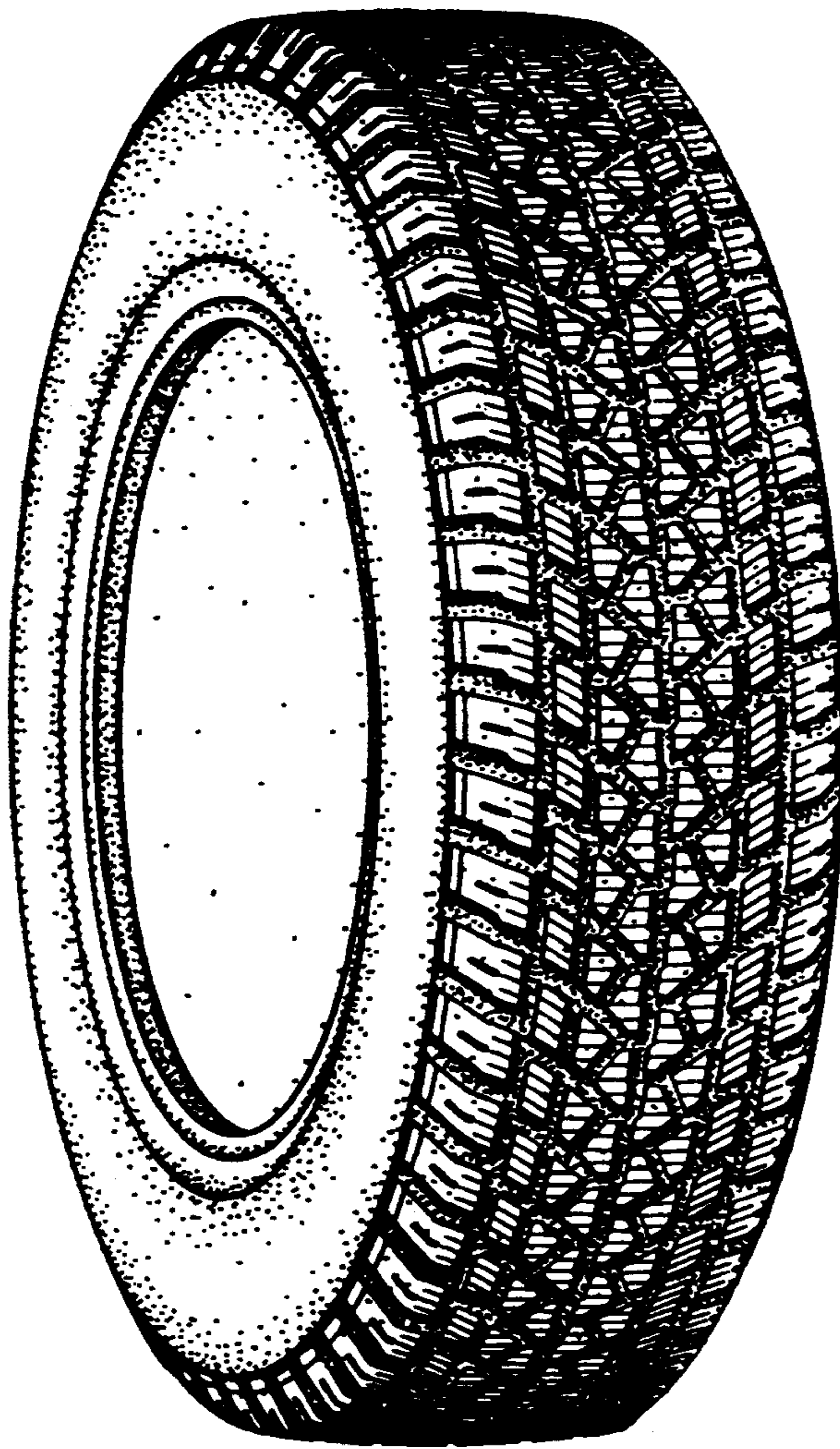

FIG.2

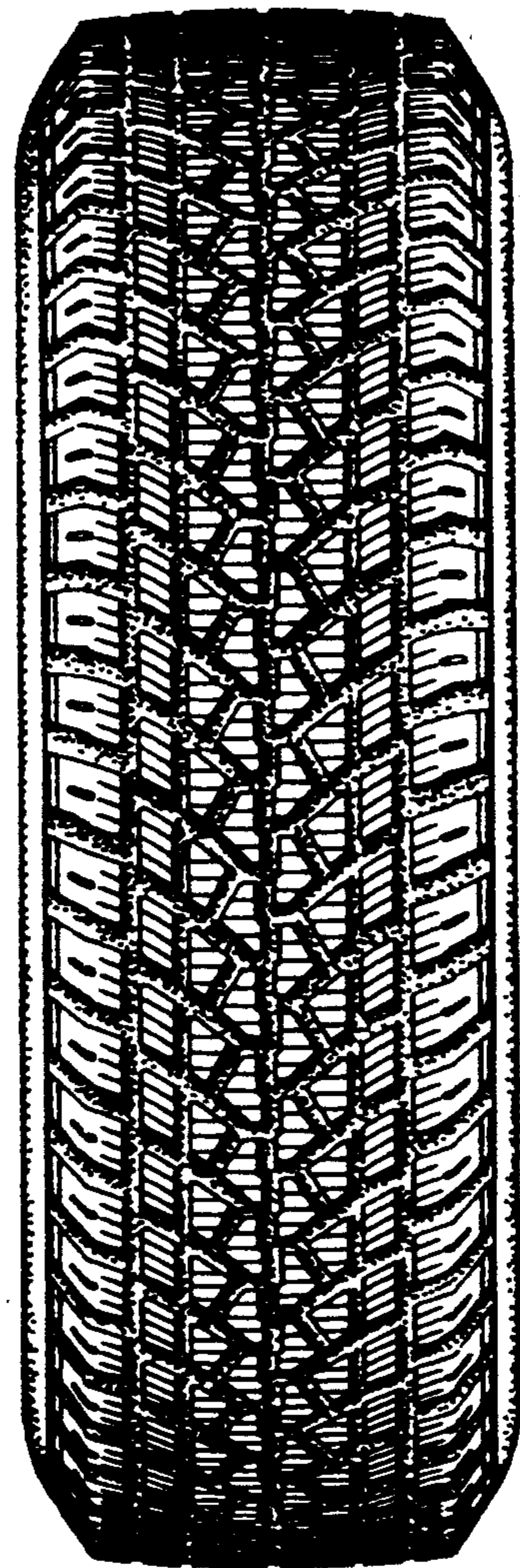

FIG.3

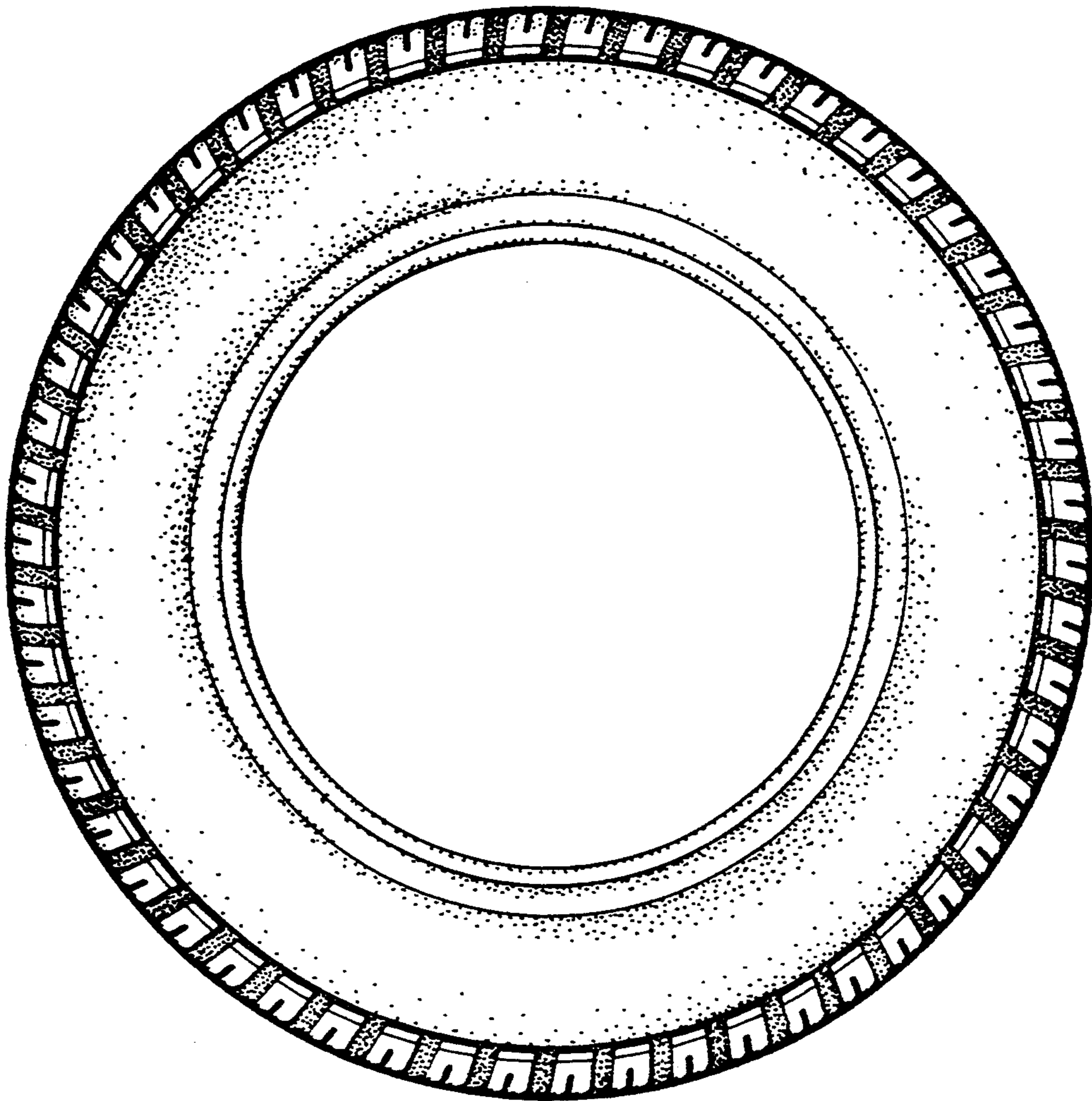

FIG.4

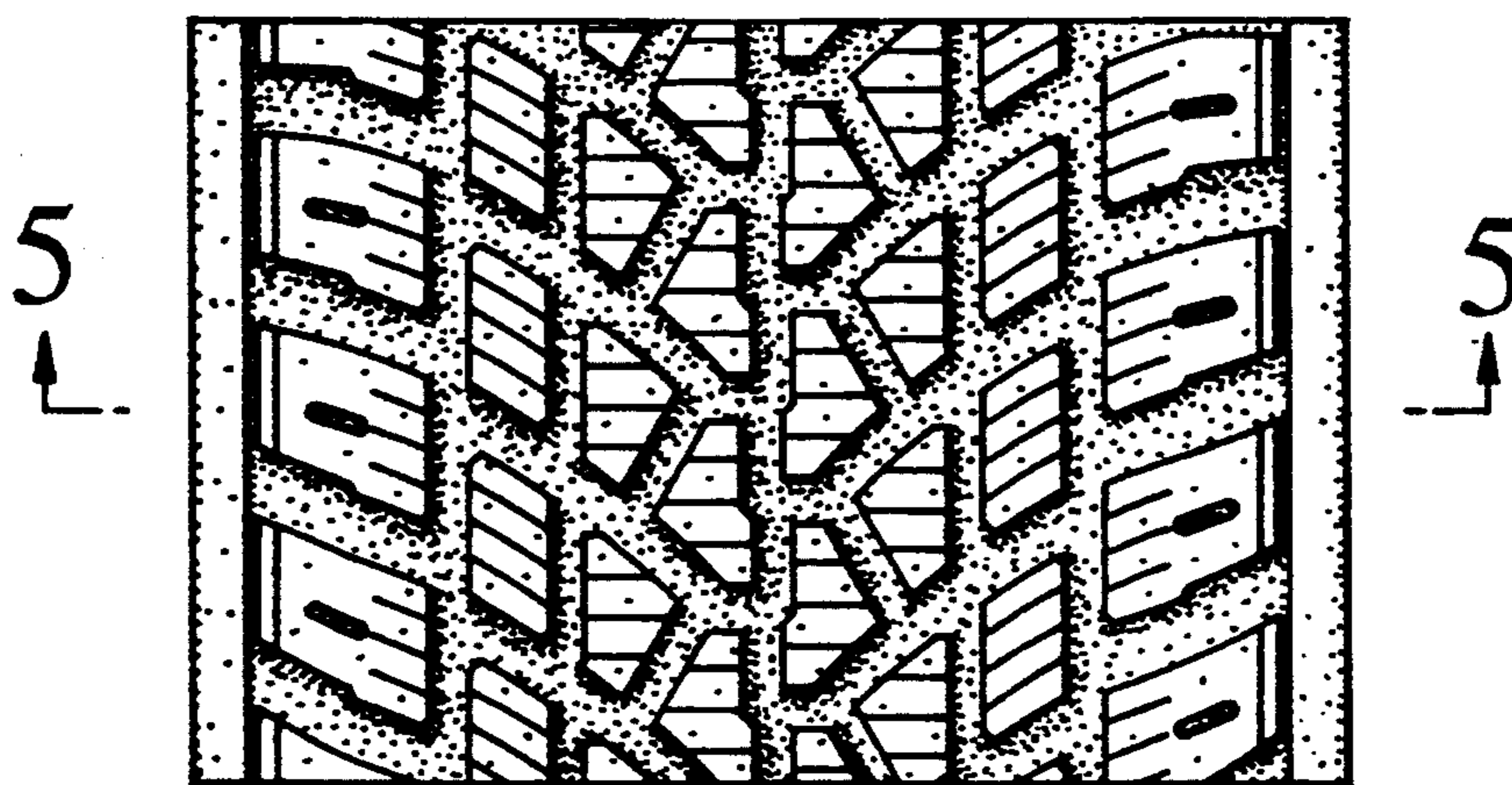

FIG.5

