



US00D349392S

United States Patent [19]
Noel

[11] **Patent Number: Des. 349,392**

[45] **Date of Patent: ** Aug. 9, 1994**

[54] **SHOE SOLE**

[75] **Inventor: Sherrie Noel, Los Angeles, Calif.**

[73] **Assignee: Vans, Inc., Orange, Calif.**

[**] **Term: 14 Years**

[21] **Appl. No.: 9,630**

[22] **Filed: Jun. 16, 1993**

[52] **U.S. Cl. D2/957; D2/953;
D2/959**

[58] **Field of Search D2/896, 947, 951, 953,
D2/957, 959, 960; 36/25 R, 30 R, 32 R, 59 R,
59 C, 83, 84, 89, 102-107, 114, 132, 136**

[56] **References Cited**

U.S. PATENT DOCUMENTS

- D. 119,291 3/1940 Watanabe D2/959
- D. 307,351 4/1990 Kayano D2/957
- D. 319,726 9/1991 Lucas D2/960

- D. 320,690 10/1991 Lucas D2/953
- D. 323,739 2/1992 Kaiser D2/959
- D. 343,726 2/1994 Kawasaki D2/960

Primary Examiner—Louis S. Zarfes
Attorney, Agent, or Firm—Davis, Hoxie, Faithfull & Hapgood

[57] **CLAIM**

The ornamental design for a shoe sole, as shown and described.

DESCRIPTION

FIG. 1 is a top plan view of a shoe sole showing my new design;
 FIG. 2 is a left side view thereof;
 FIG. 3 is a front view thereof;
 FIG. 4 is a right side elevational view thereof;
 FIG. 5 is a rear view thereof;
 FIG. 6 is a bottom view thereof; and,
 FIG. 7 is a cutaway view along line 7—7 of FIG. 6 thereof.

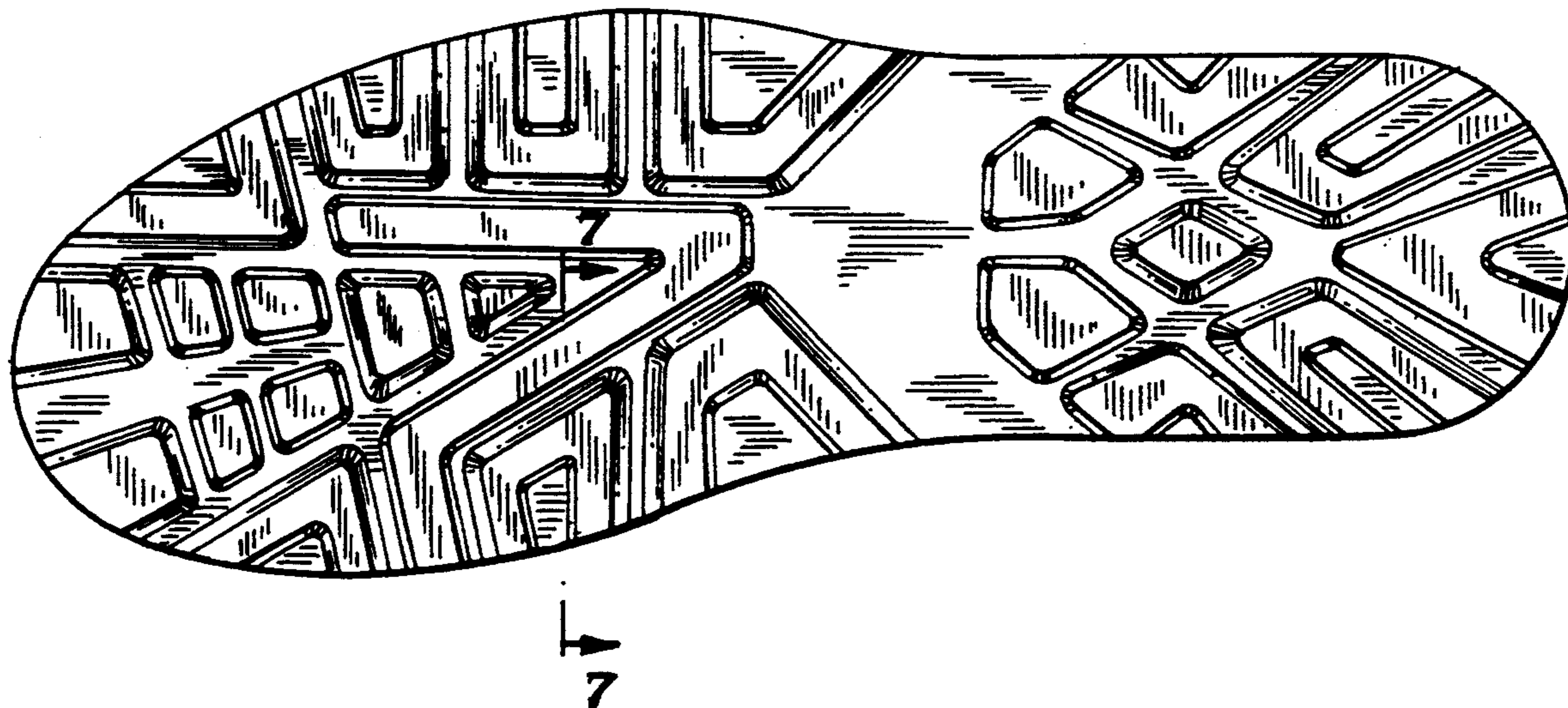

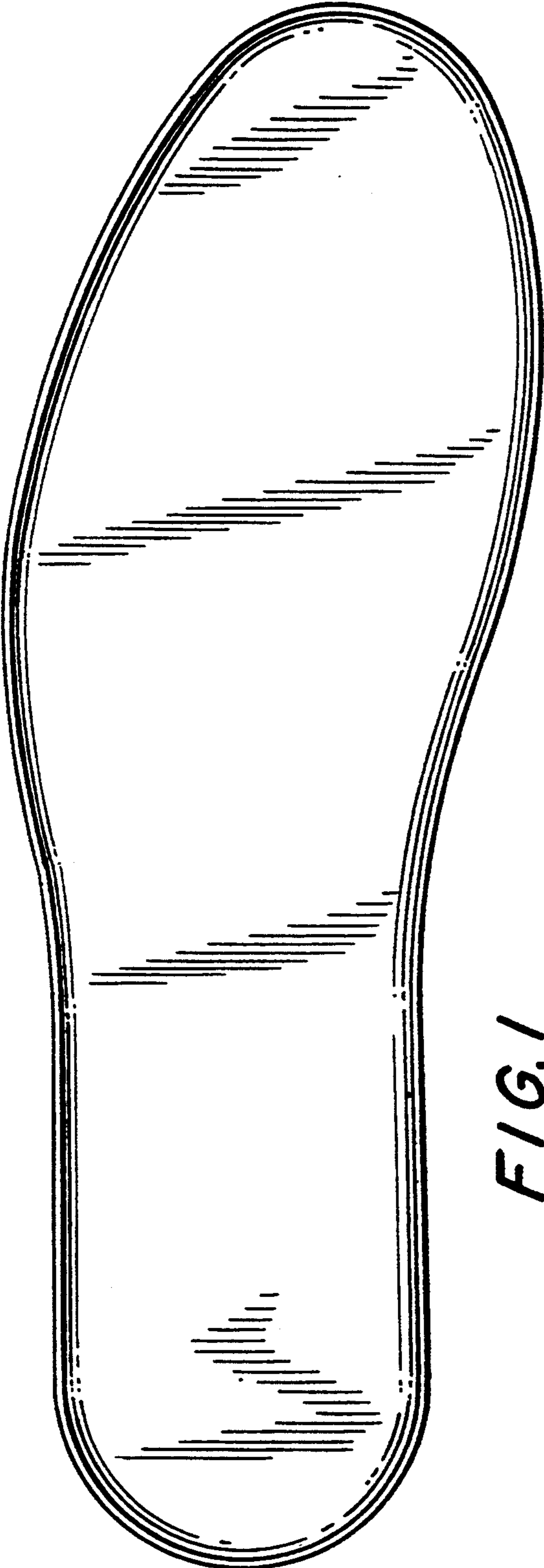

FIG. 1

FIG. 2

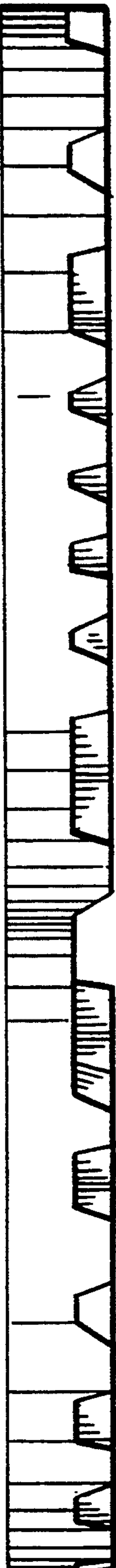

FIG. 3

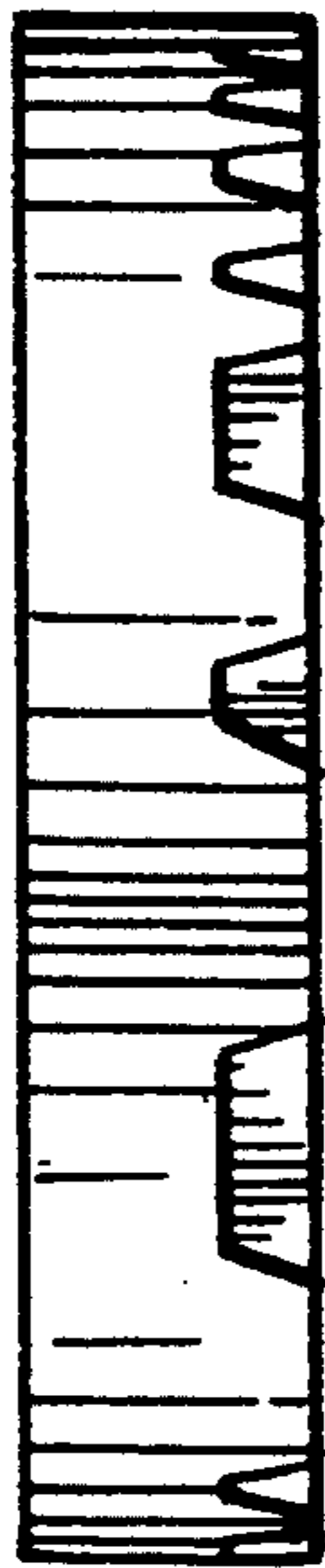

FIG. 4

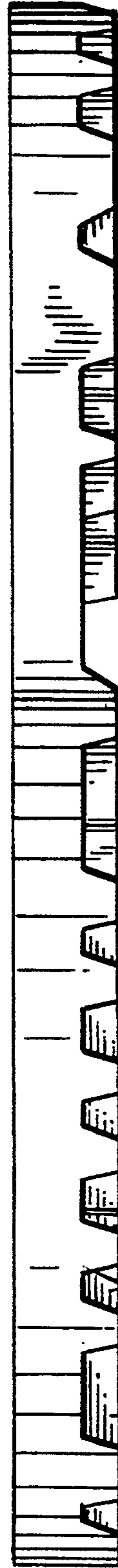



FIG. 5

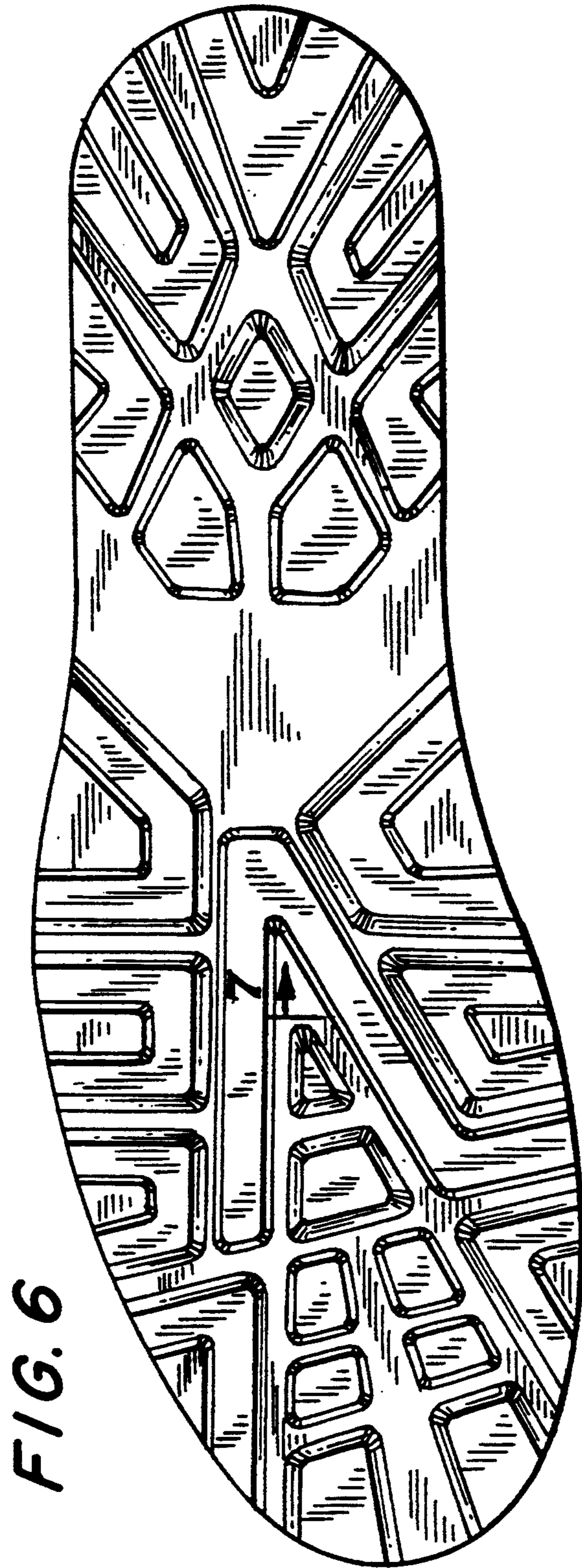

FIG. 6

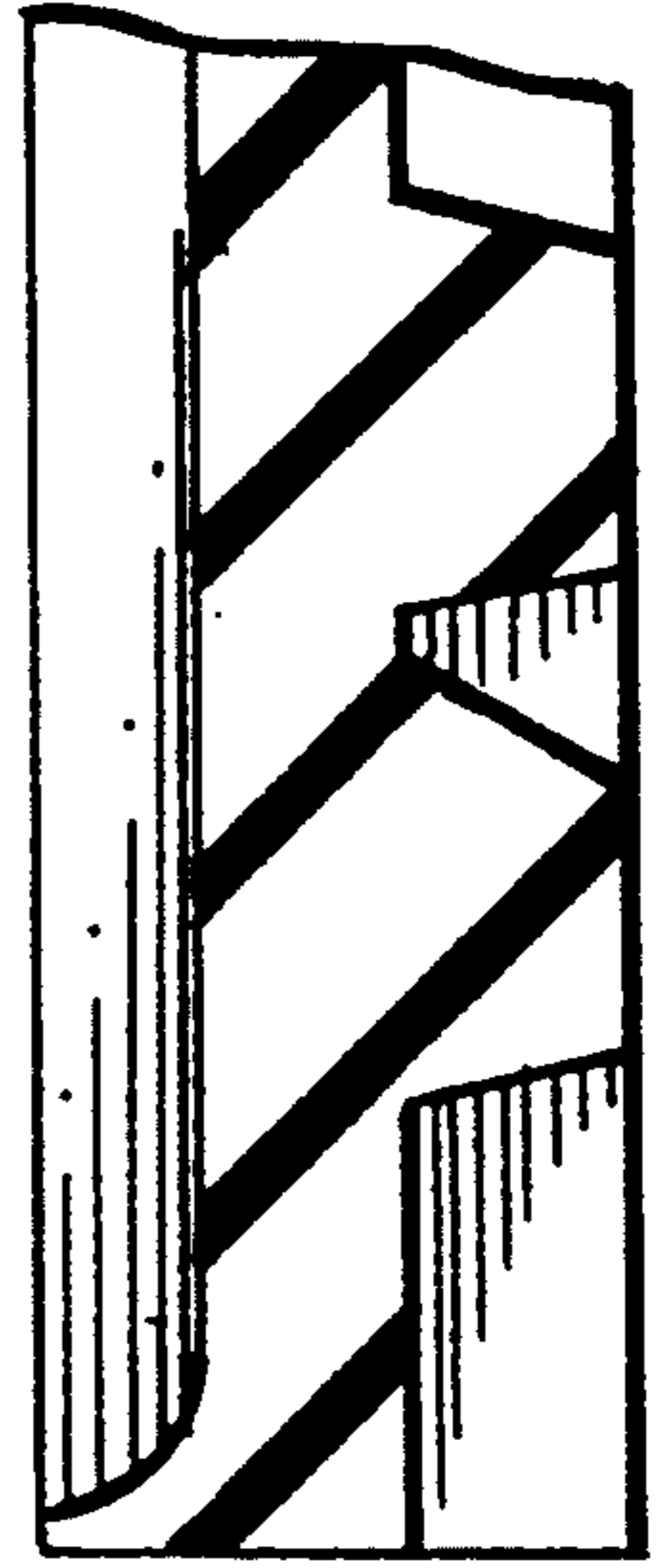

FIG. 7