



US00D349373S

United States Patent [19]

[11] Patent Number: **Des. 349,373**

Marley

[45] Date of Patent: **** Aug. 2, 1994**

- [54] **PROTECTING SCRUB GLOVE**
- [75] Inventor: **Harry B. Marley**, P.O. Box 1168-616,
Studio City, Calif. 91604
- [73] Assignee: **Harry B. Marley**, Studio City, Calif.
- [**] Term: **14 Years**
- [21] Appl. No.: **900,859**
- [22] Filed: **Jun. 18, 1992**
- [52] U.S. Cl. **D32/43; D28/63;**
D29/113; D32/40
- [58] Field of Search **D2/617, 619, 621, 623,**
D2/610; 2/159, 160, 161 R, 161 A, 162, 163,
168, 16; 128/876, 878, 879, 880; D29/20, 22

3,885,249	5/1975	De Brabander	2/161 R
4,107,840	8/1978	Kupperman	30/172
4,593,427	6/1986	Ortolivo	15/227
4,621,388	11/1986	Ortolivo	15/227
4,635,300	1/1987	Rhee	D29/20
4,984,300	1/1991	Cho	2/16

Primary Examiner—Ruth McInroy
Attorney, Agent, or Firm—Poms, Smith, Lande & Rose

[57] CLAIM

The ornamental design for a protecting scrub glove, as shown and described.

DESCRIPTION

FIG. 1 is a top perspective view of a protecting scrub glove showing my new design;
 FIG. 2 is a bottom perspective view thereof;
 FIG. 3 is a top plan view thereof;
 FIG. 4 is a bottom plan view thereof;
 FIG. 5 is a left side elevational view thereof;
 FIG. 6 is a right side elevational view thereof;
 FIG. 7 is a front elevational view thereof;
 FIG. 8 is a rear elevational view thereof; and,
 FIG. 9 is a bottom perspective view of a second embodiment thereof, the only difference residing in the surface ornamentation which is on both sides.
 The hand and arm shown in broken lines in all views is for illustrative purposes only and forms no part of the claimed design.
 The surface pattern shown in all views is understood to repeat throughout the indicated area.

[56] **References Cited**
U.S. PATENT DOCUMENTS

D. 206,997	2/1967	Epstein et al.	D32/40
D. 268,968	5/1983	Sami	D29/22
D. 270,582	9/1983	Pietrocola	D32/40
D. 271,227	11/1983	Francisco	D29/22
D. 277,050	1/1985	Bruseloff	D32/40
D. 309,360	7/1990	Torrence	D28/63
1,526,175	12/1925	Ochs	D32/40
1,884,659	10/1932	Gould	D32/40
1,979,130	10/1934	Wiley .	
2,880,436	4/1959	Hayden	D32/40
3,151,333	10/1964	Scholz	2/161
3,643,386	2/1972	Grzyll	51/391
3,789,555	2/1974	Means	51/391

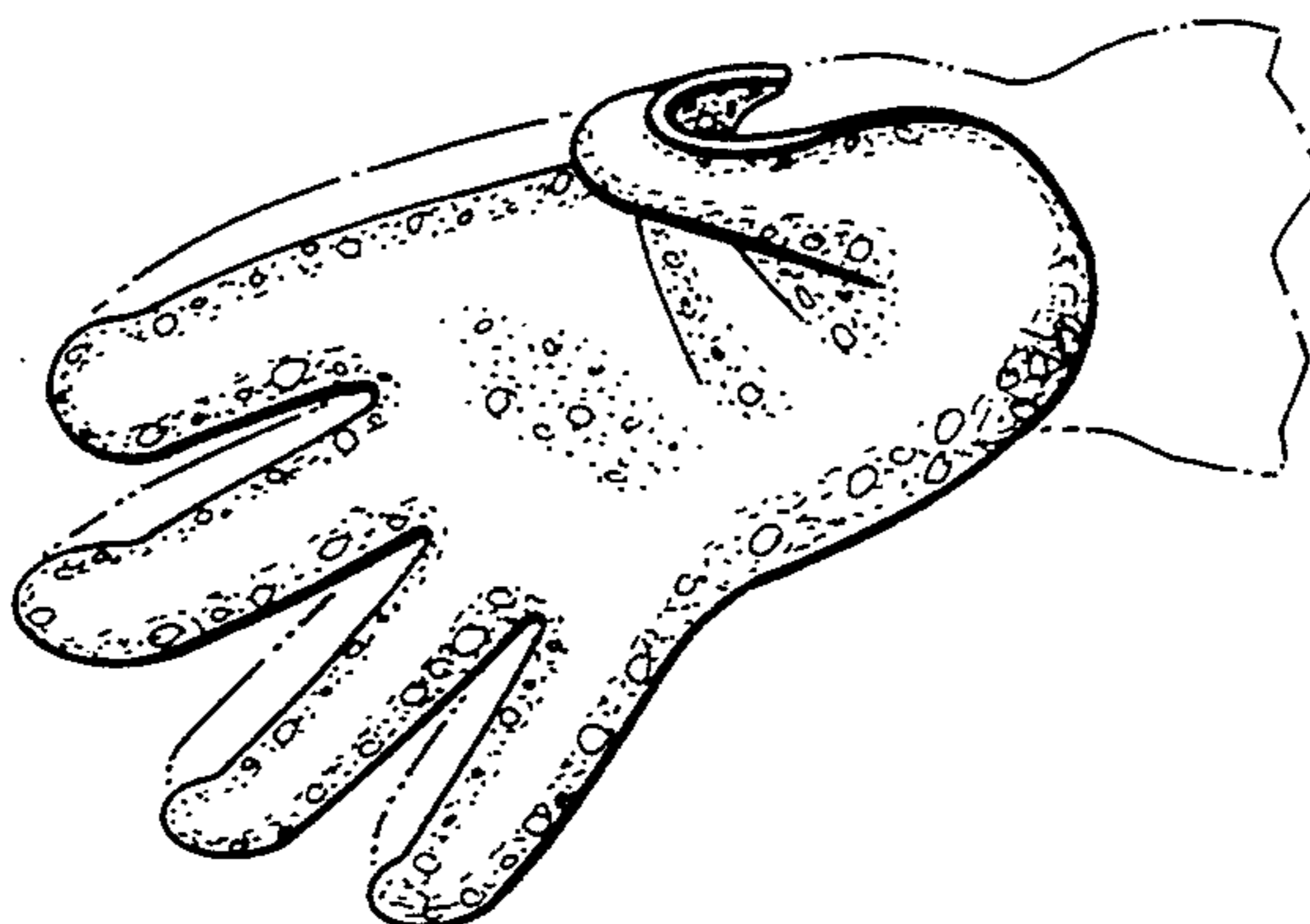
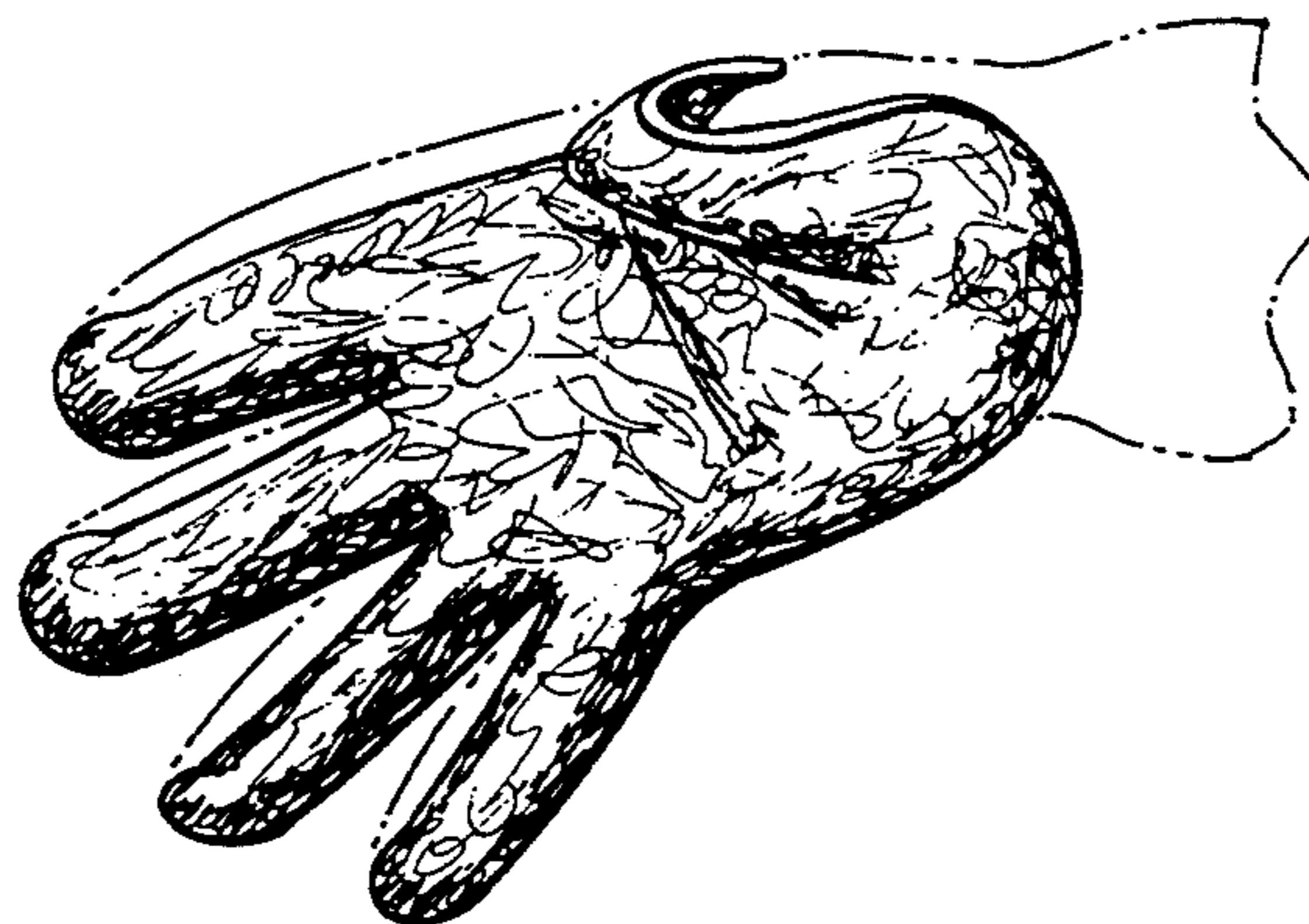

FIG. 1

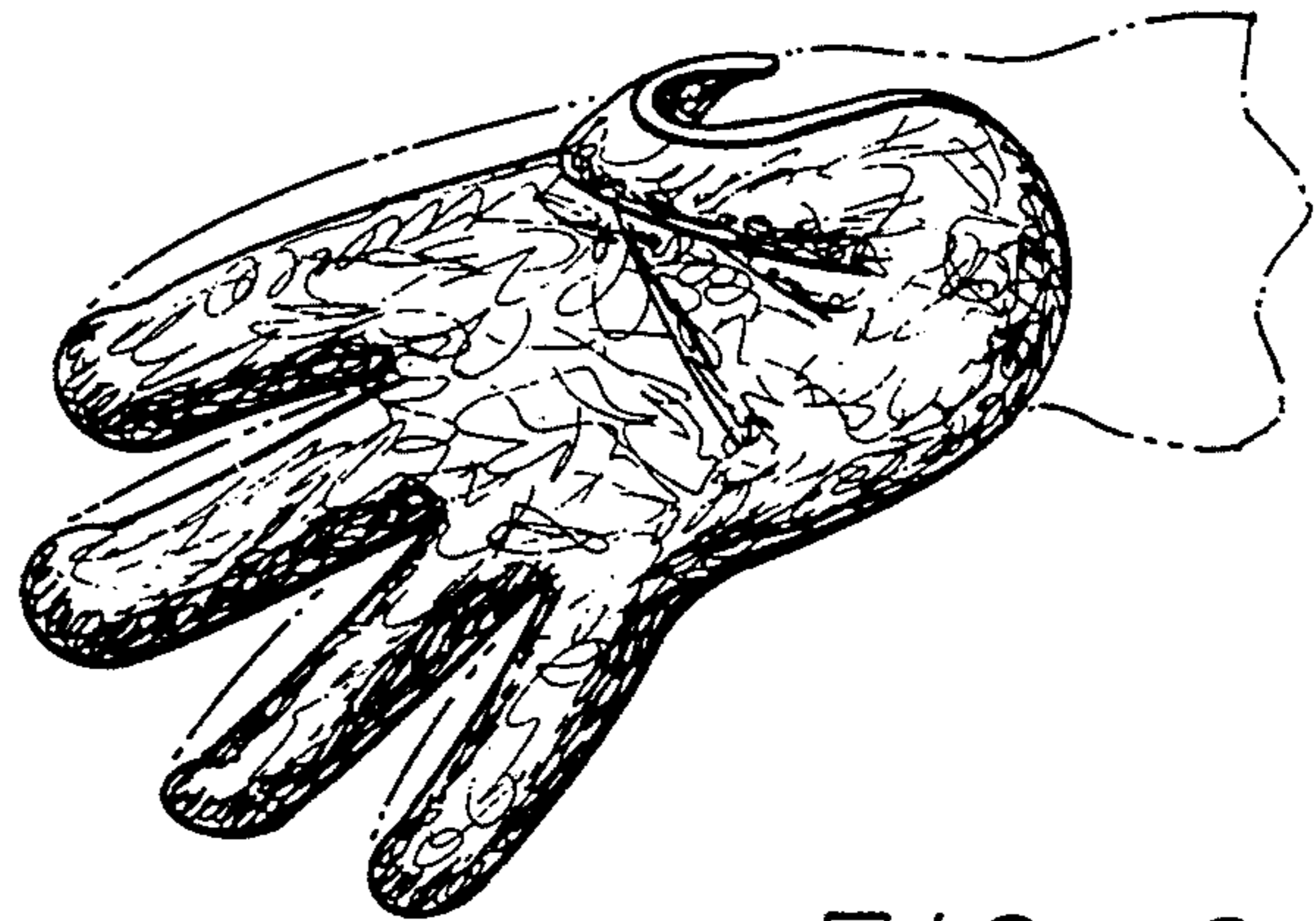

FIG. 2

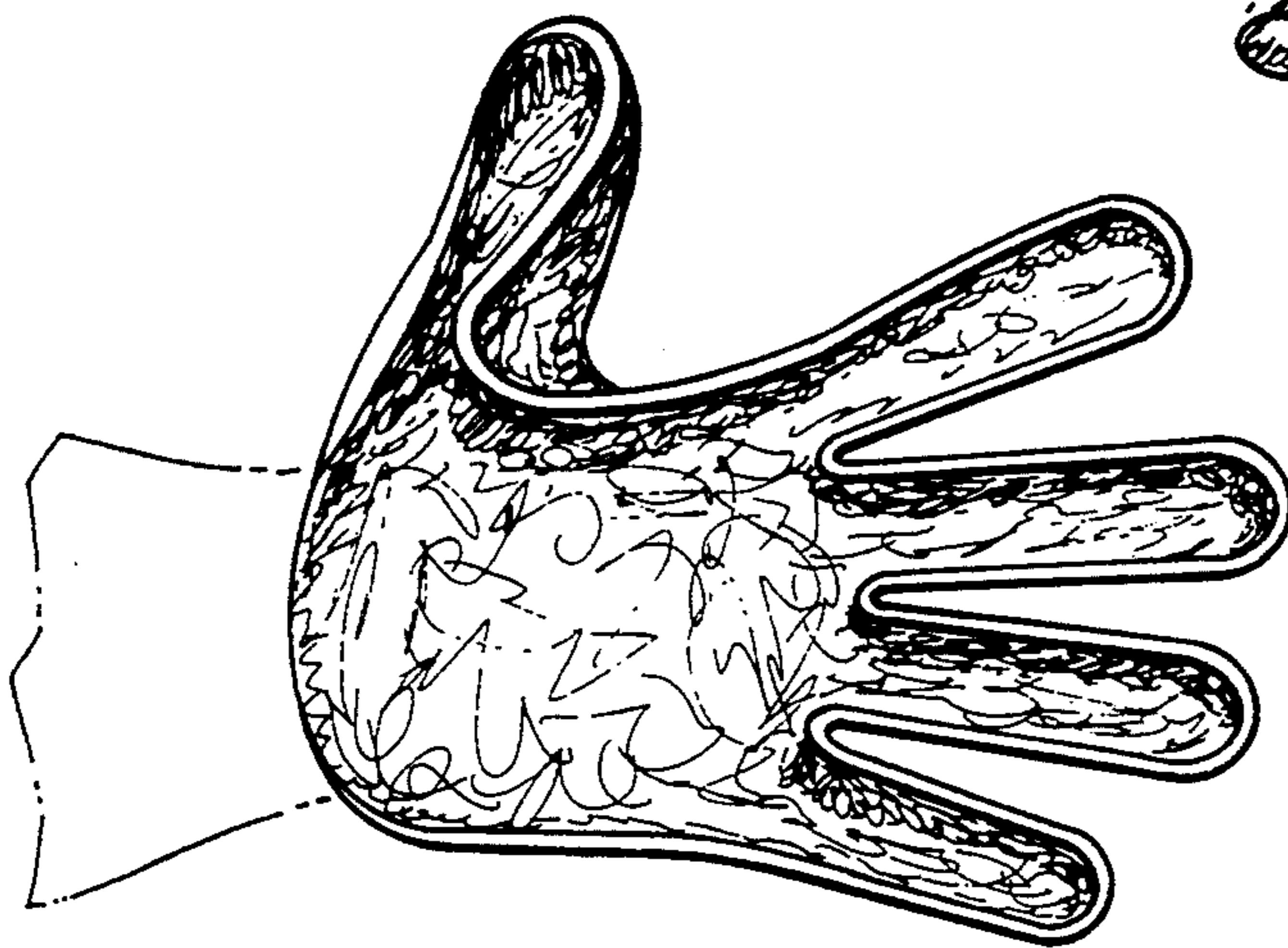

FIG. 3

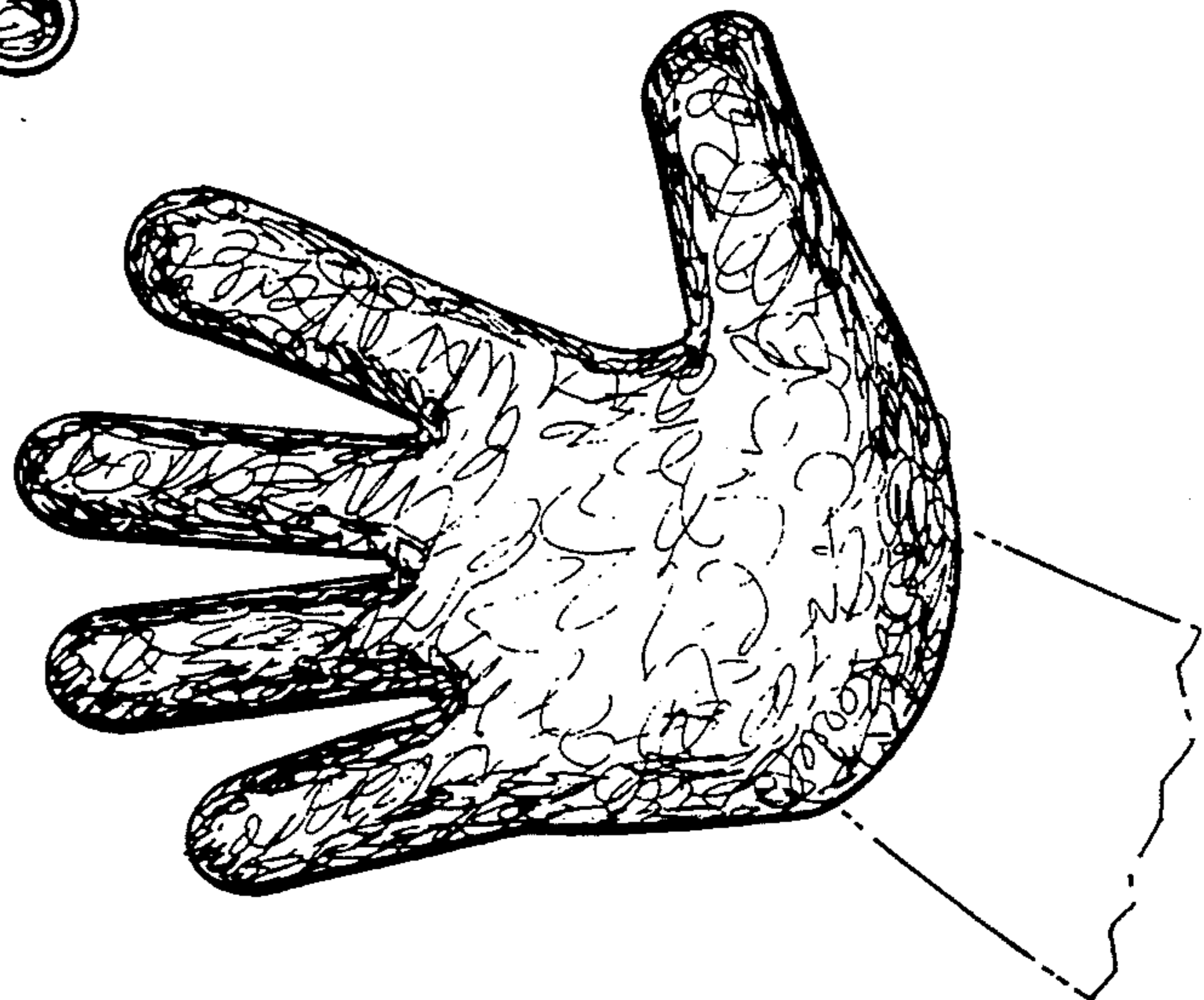

FIG. 4

FIG. 5

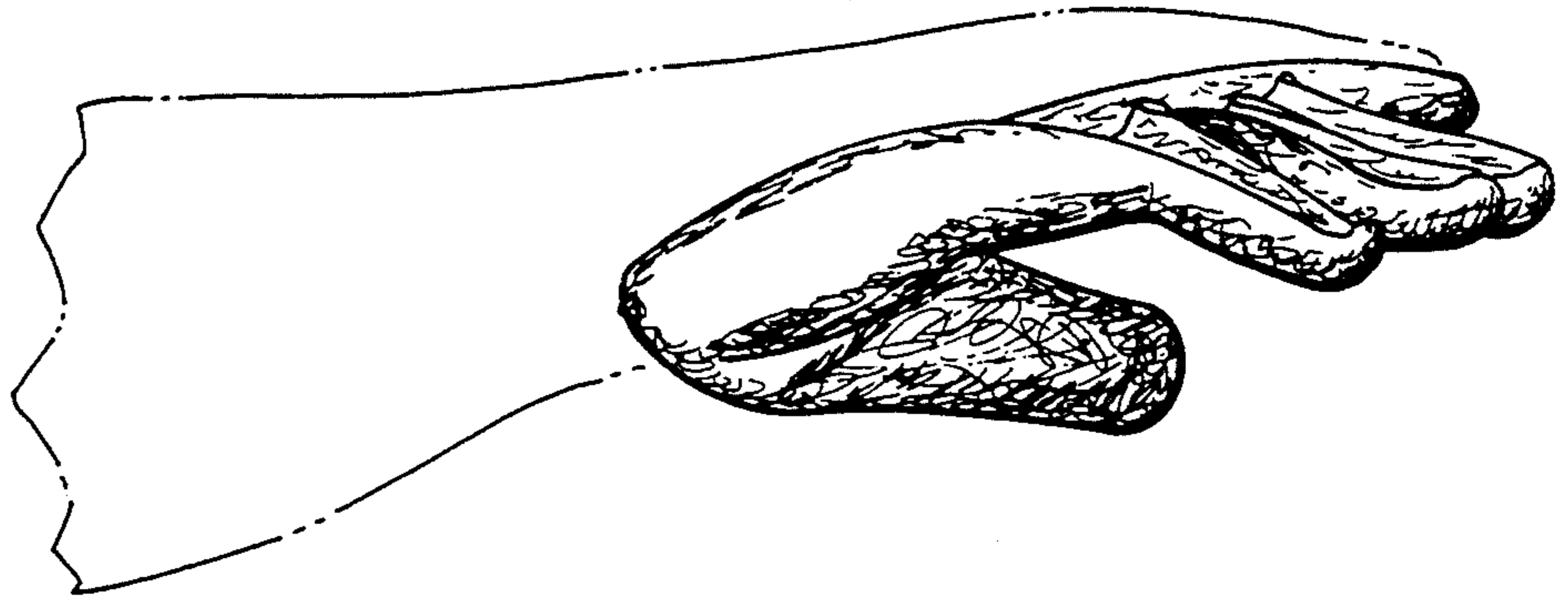

FIG. 6

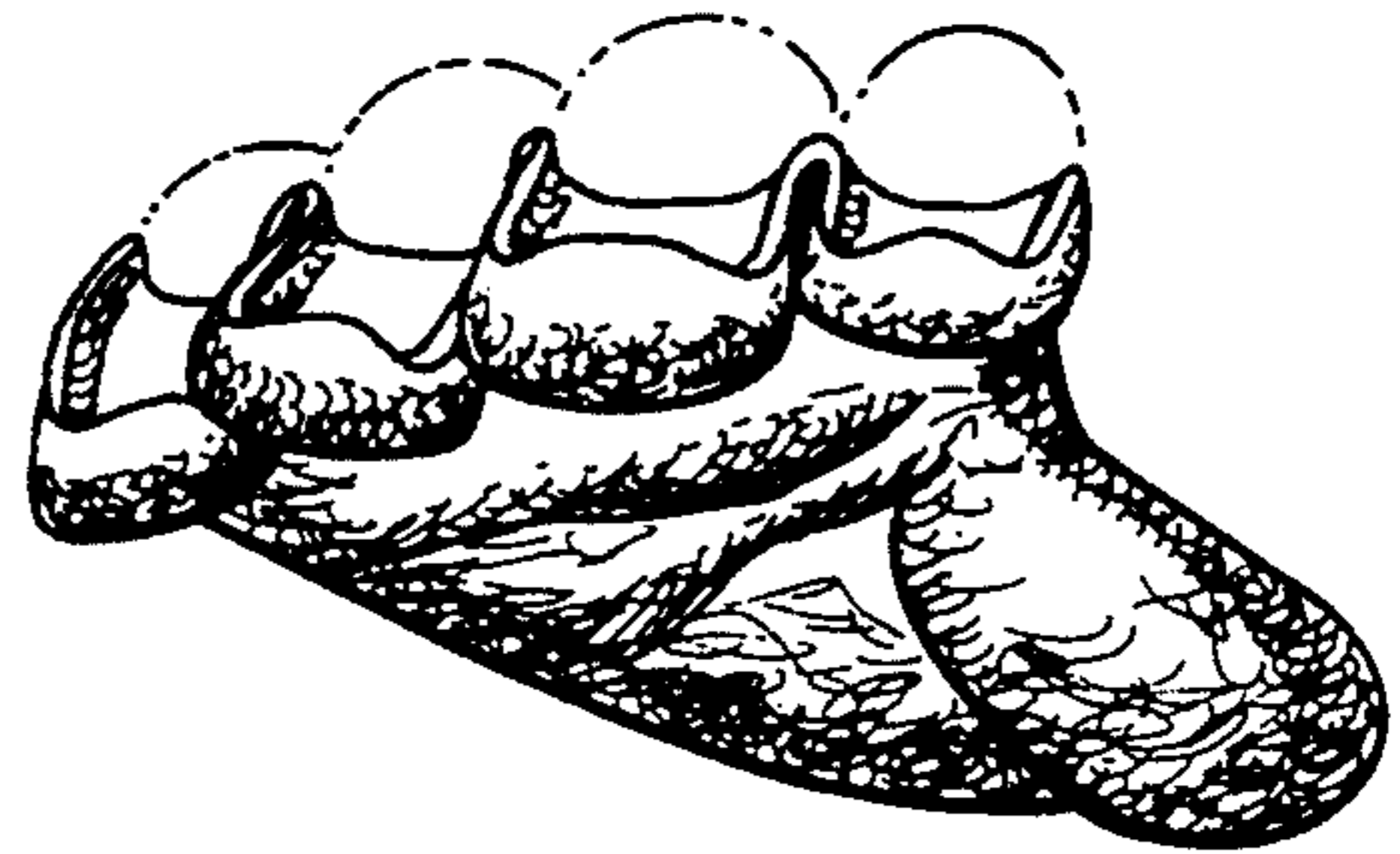
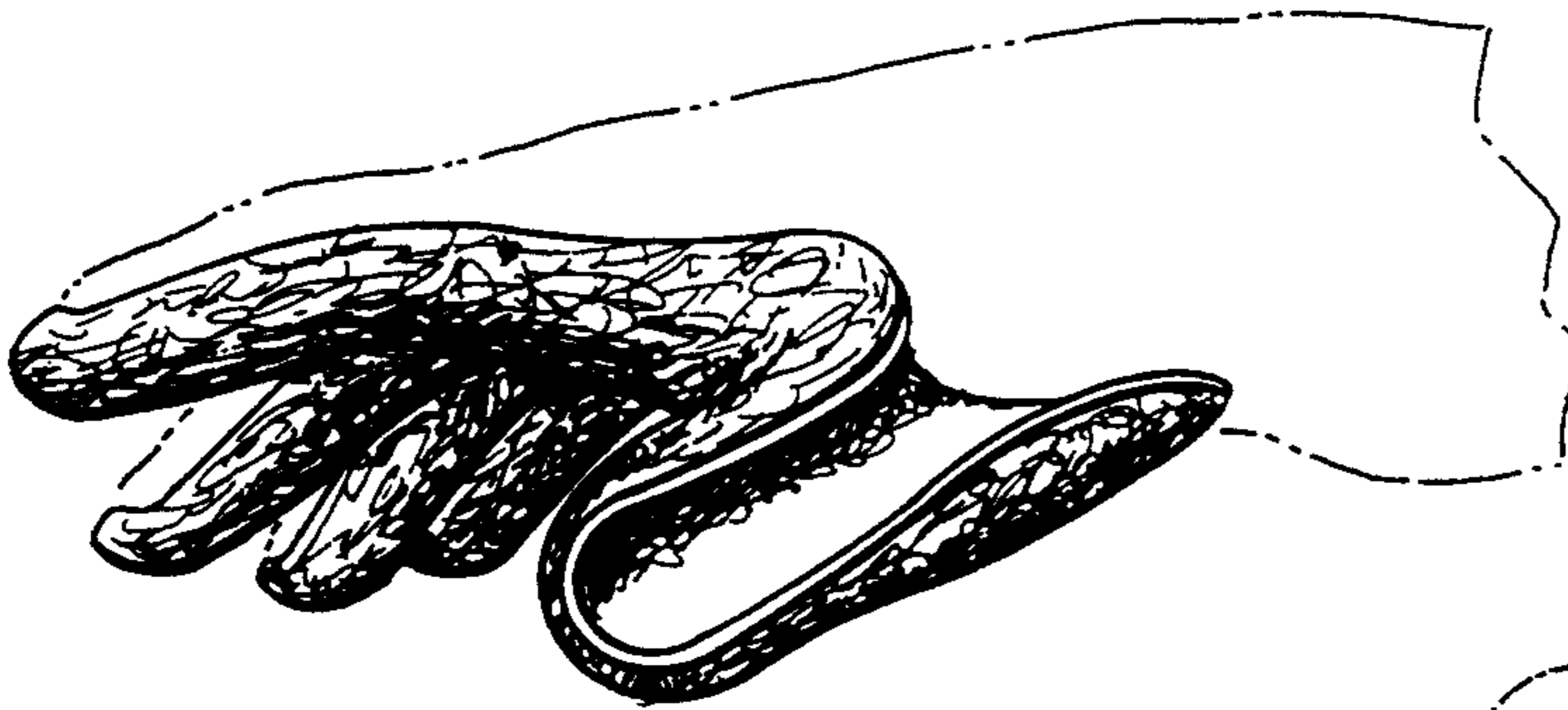

FIG. 7

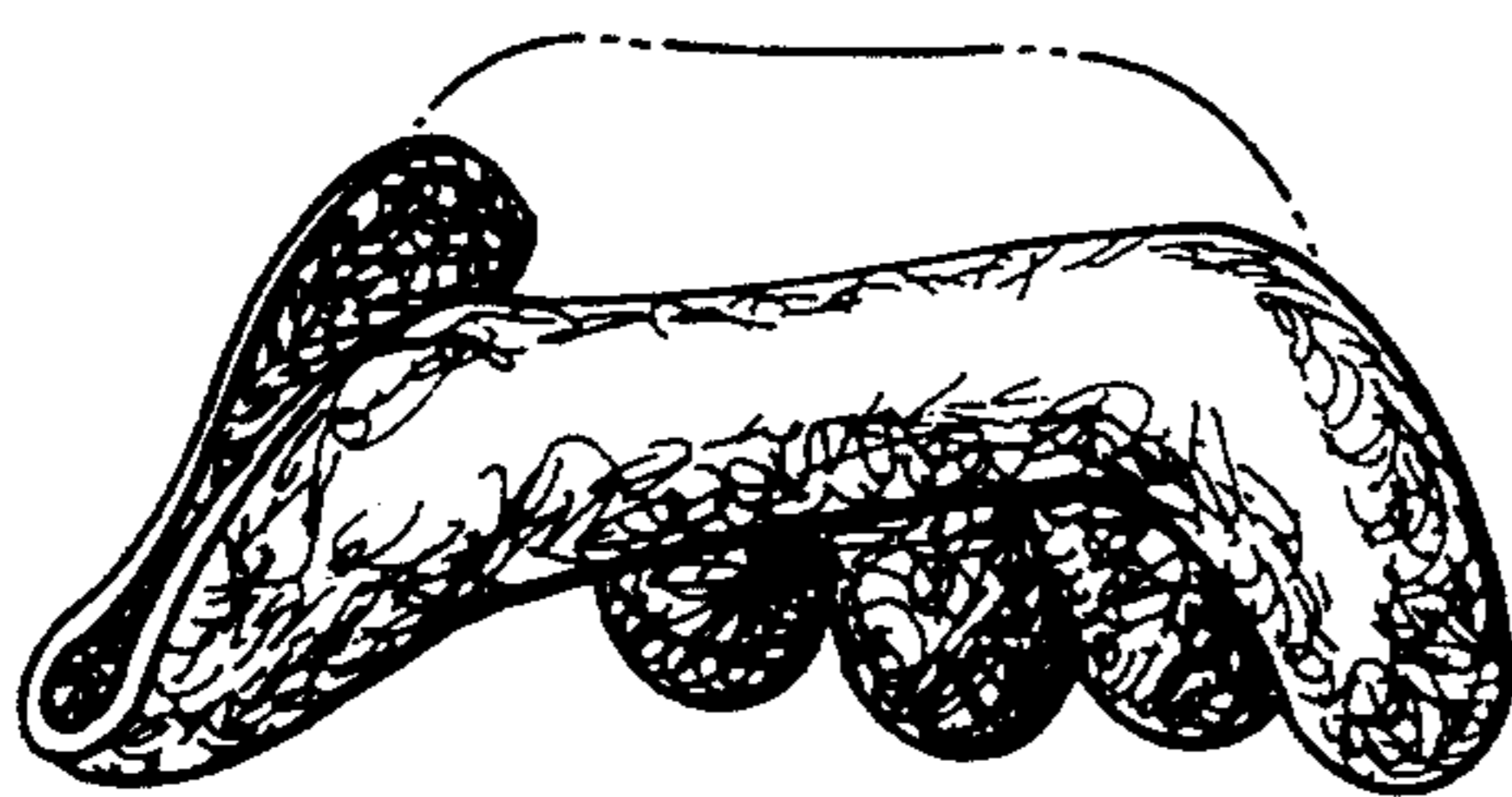

FIG. 8

FIG. 9

