



US00D349350S

United States Patent [19]
Goldberg

[11] **Patent Number: Des. 349,350**

[45] **Date of Patent: ** Aug. 2, 1994**

[54] **SERVICE STATION ISLAND**

[75] **Inventor: Alan E. Goldberg, New Caanan, Conn.**

[73] **Assignee: Mobil Oil Corp., Fairfax, Va.**

[**] **Term: 14 Years**

[21] **Appl. No.: 819,527**

[22] **Filed: Jan. 10, 1992**

[52] **U.S. Cl. D25/56; D25/34**

[58] **Field of Search D25/1, 33, 34, 56; D15/9.2**

D. 298,538 11/1988 Baffo et al. D15/9.2
D. 303,803 10/1989 Phillips D25/56

Primary Examiner—A. Hugo Word
Assistant Examiner—Doris V. Coles
Attorney, Agent, or Firm—Alexander J. McKillop;
George W. Hager; Michael J. Mlotkowski

[57] **CLAIM**

The ornamental design of a service station island, as shown and described.

DESCRIPTION

FIG. 1 is a perspective view of a service station island, showing my new design;
FIG. 2 is a front elevational view thereof, the rear elevational view being a mirror image thereof;
FIG. 3 is a side elevational view thereof, the other side elevational view being a mirror image thereof; and,
FIG. 4 is a top plan view thereof, taken along line 4—4 of FIG. 3 the bottom being plain and unadorned.
The broken line disclosure of gasoline pumps in FIGS. 2 and 3 is for illustrative purposes only to show that gasoline pumps may be similarly positioned, and forms no part of the claimed design.

[56] **References Cited**
U.S. PATENT DOCUMENTS

- D. 199,353 10/1964 Harper D25/56
- D. 205,086 6/1966 Freed D25/56 X
- D. 206,863 2/1967 Noyes D25/56
- D. 207,602 5/1967 Freed D15/9.2
- D. 217,288 4/1970 Noyes D15/9.2
- D. 276,371 11/1984 Baffo D25/1
- D. 276,372 11/1984 Baffo D25/56
- D. 276,373 11/1984 Baffo D25/56
- D. 281,427 11/1985 Baffo et al. D15/9.2

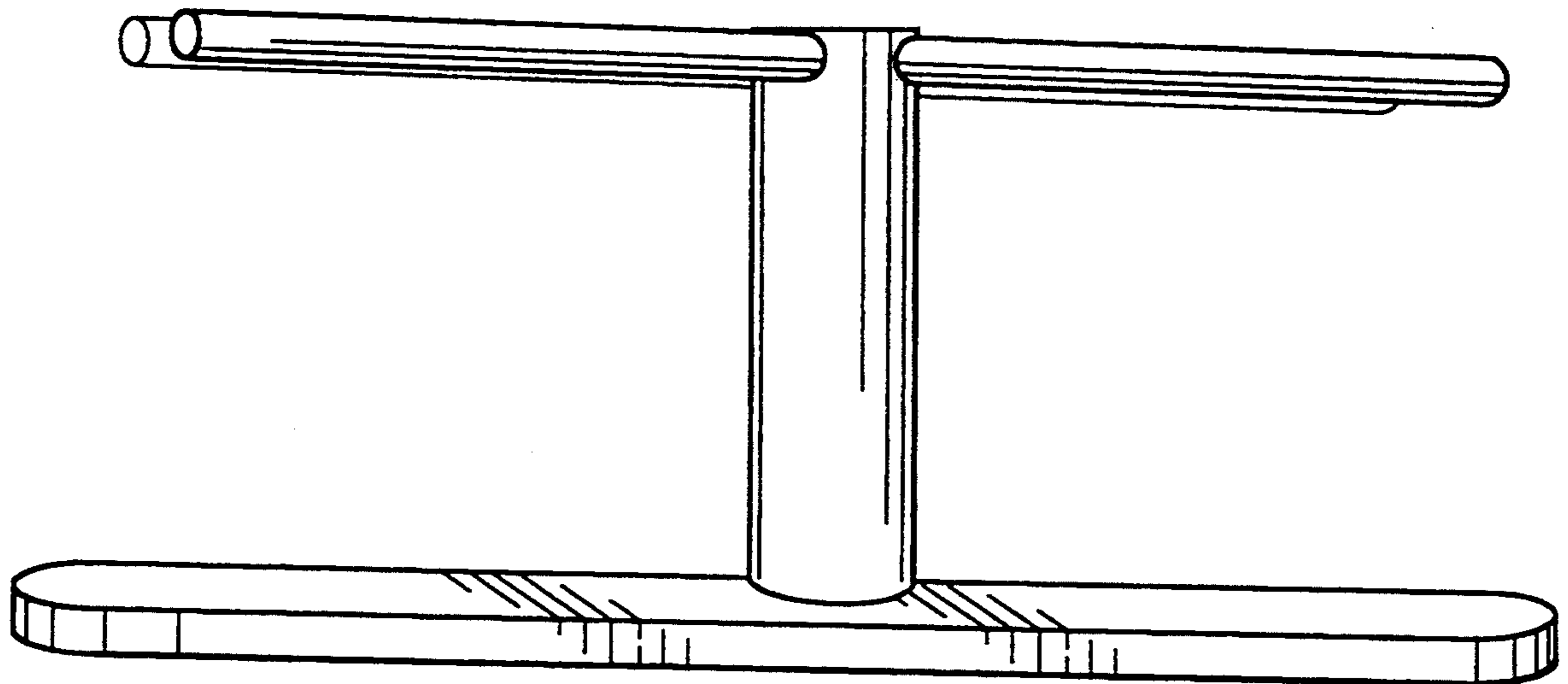

FIG. 3

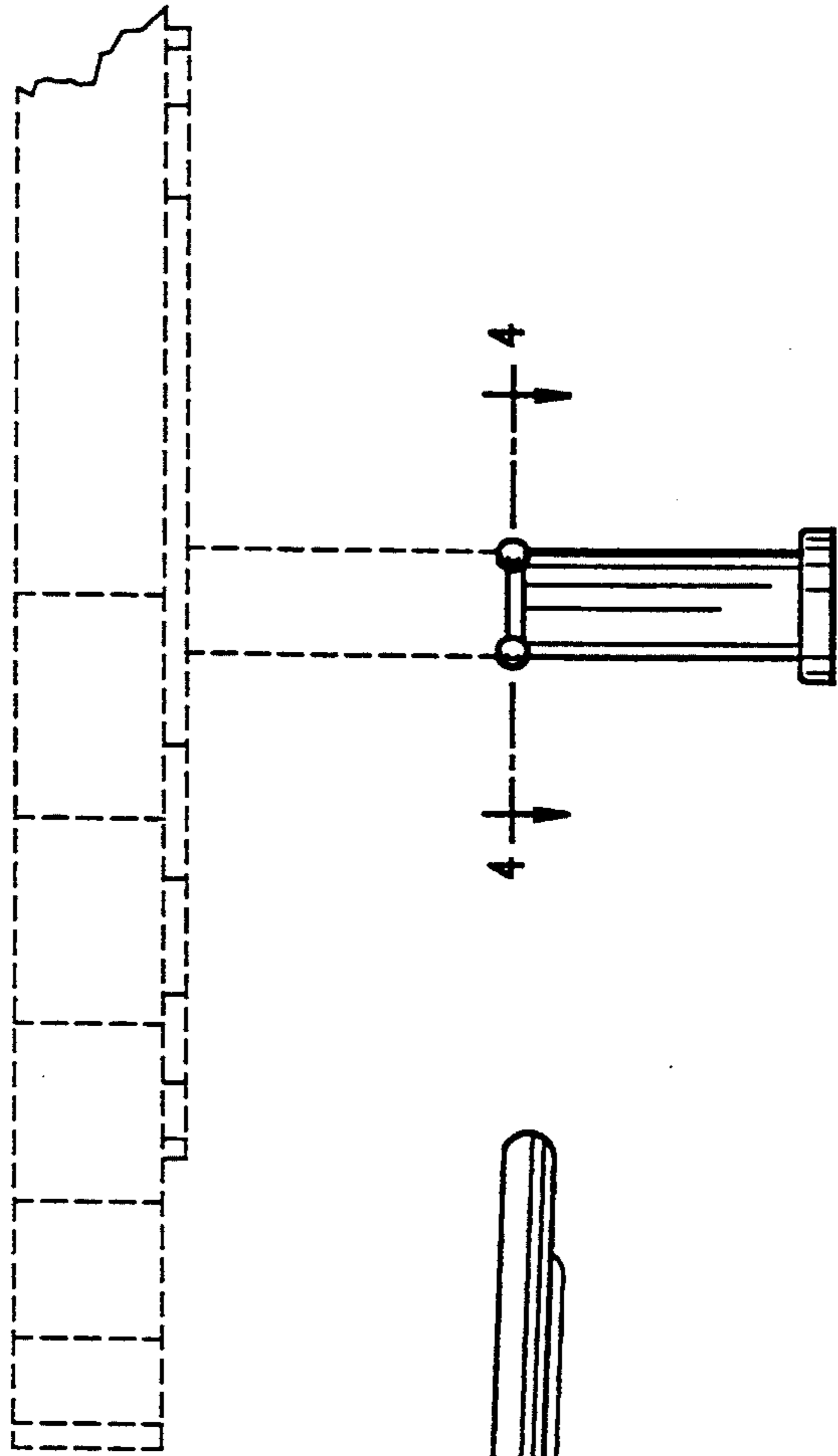

FIG. 1

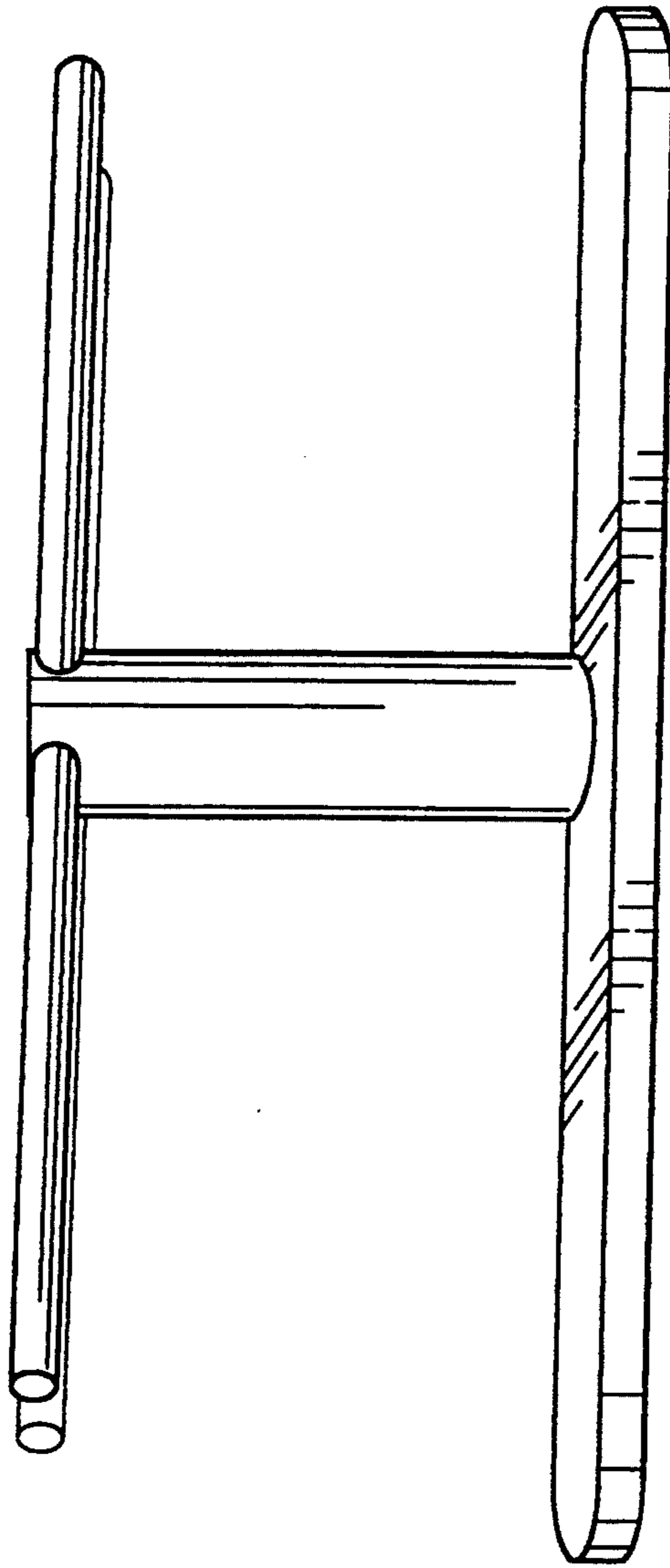

FIG. 4

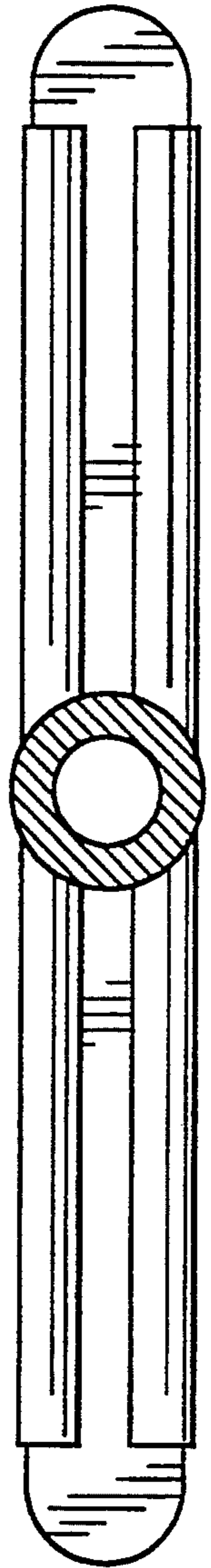

FIG. 2

