



US00D349348S

United States Patent [19]

[11] Patent Number: Des. 349,348

McGrath

[45] Date of Patent: ** Aug. 2, 1994

[54] MODULAR BUILDING

4,802,315 2/1989 Reed 52/79.4

[75] Inventor: Robert P. McGrath, San Francisco, Calif.

FOREIGN PATENT DOCUMENTS

[73] Assignee: McGrath RentCorp, San Lorenzo, Calif.

1255406 1/1961 France D25/9.4
779485 7/1957 United Kingdom D25/25 1

[**] Term: 14 Years

OTHER PUBLICATIONS

[21] Appl. No.: 954,078

Wood Conversion Company brochure; p. 6, Poultry House.

[22] Filed: Sep. 30, 1992

Progressive Architecture article, Jul. 1977; p. 80; photo of Modular home by Marlette Homes of Pennsylvania.

[52] U.S. Cl. D25/1

Primary Examiner—Cathy Anne MacCormac
Attorney, Agent, or Firm—Blakely, Sokoloff, Taylor Zafman

[58] Field of Search 52/79.4, 94, 72, 79.1;
D25/1, 4, 33, 16, 14, 35

[56] References Cited

[57] CLAIM

U.S. PATENT DOCUMENTS

The ornamental design for a modular building, as shown and described.

D. 250,839	1/1979	Chambers	D25/33
D. 304,374	10/1989	Reed	D25/33
D. 327,129	6/1992	Casale et al.	D25/33
D. 334,066	3/1993	McGrath	D25/1
3,236,014	2/1966	Edgar	52/94
3,543,456	12/1970	Gregoire	52/94
3,605,350	9/1971	Bowers	D25/1
4,102,091	7/1978	Farge	D25/4
4,312,159	1/1982	Paul	D25/1

DESCRIPTION

FIG. 1 is a rear perspective view of the modular building of the present invention; the front being identical to the rear except for the addition of windows; FIG. 2 is a side elevational view thereof; FIG. 3 is an opposite side elevational view thereof; and, FIG. 4 is a top plan view.

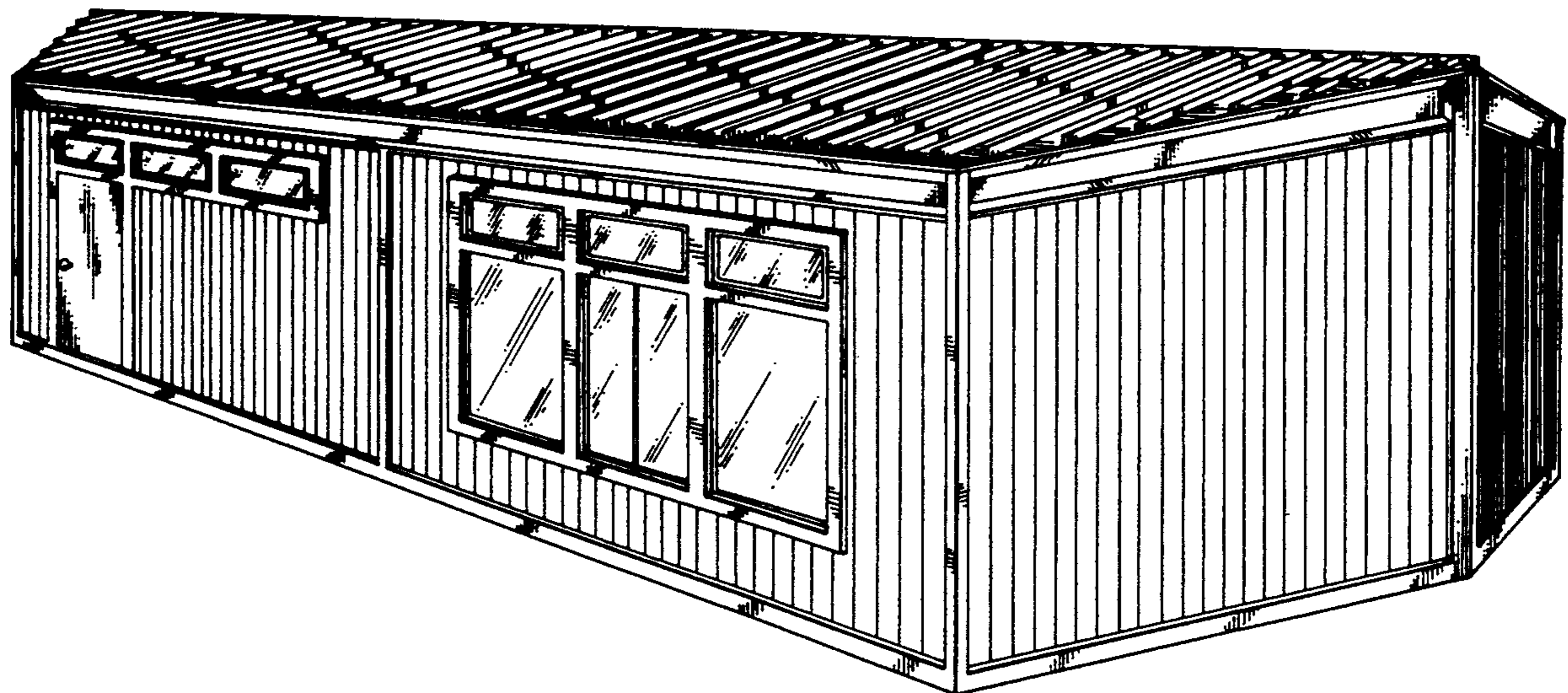

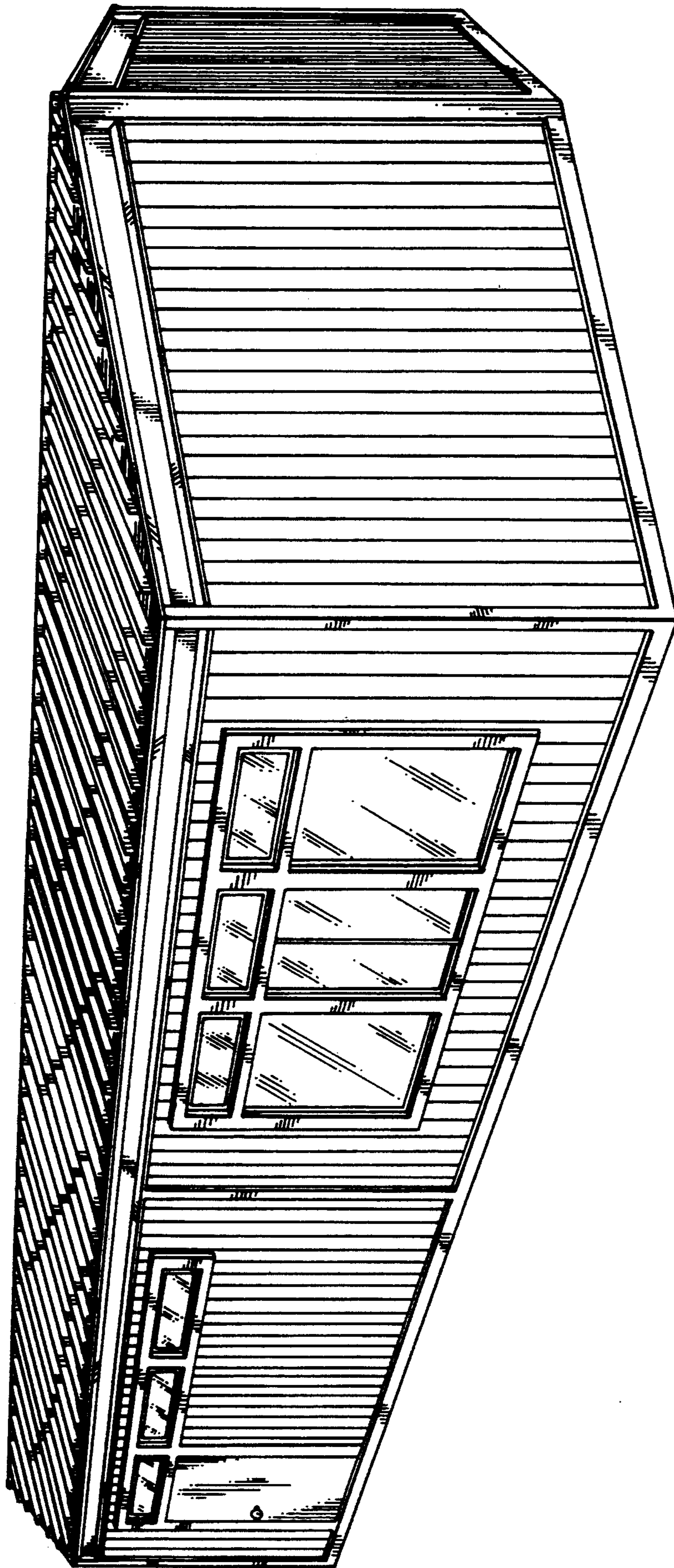

FIG. 1

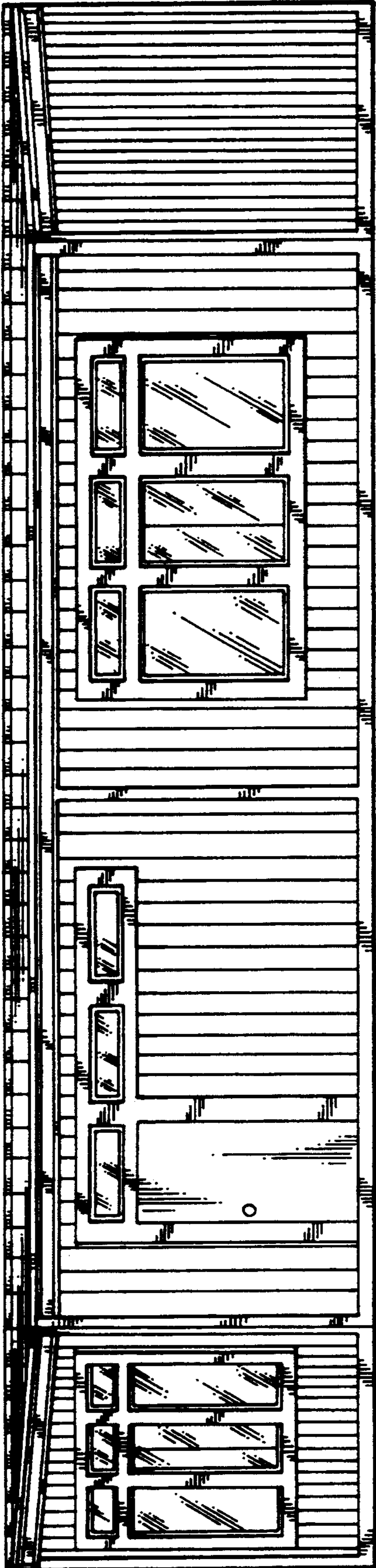

FIG. 2

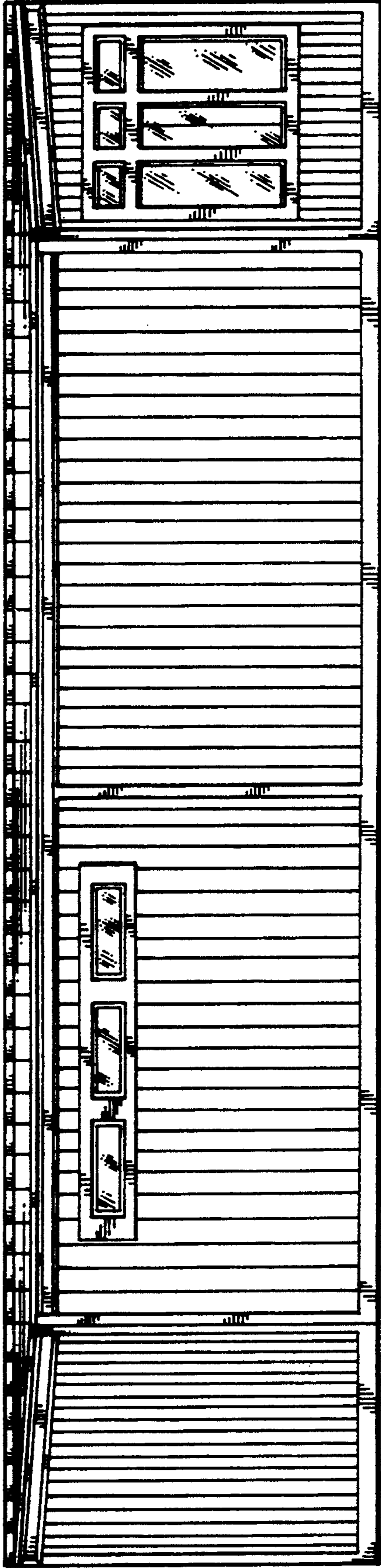

FIG. 3

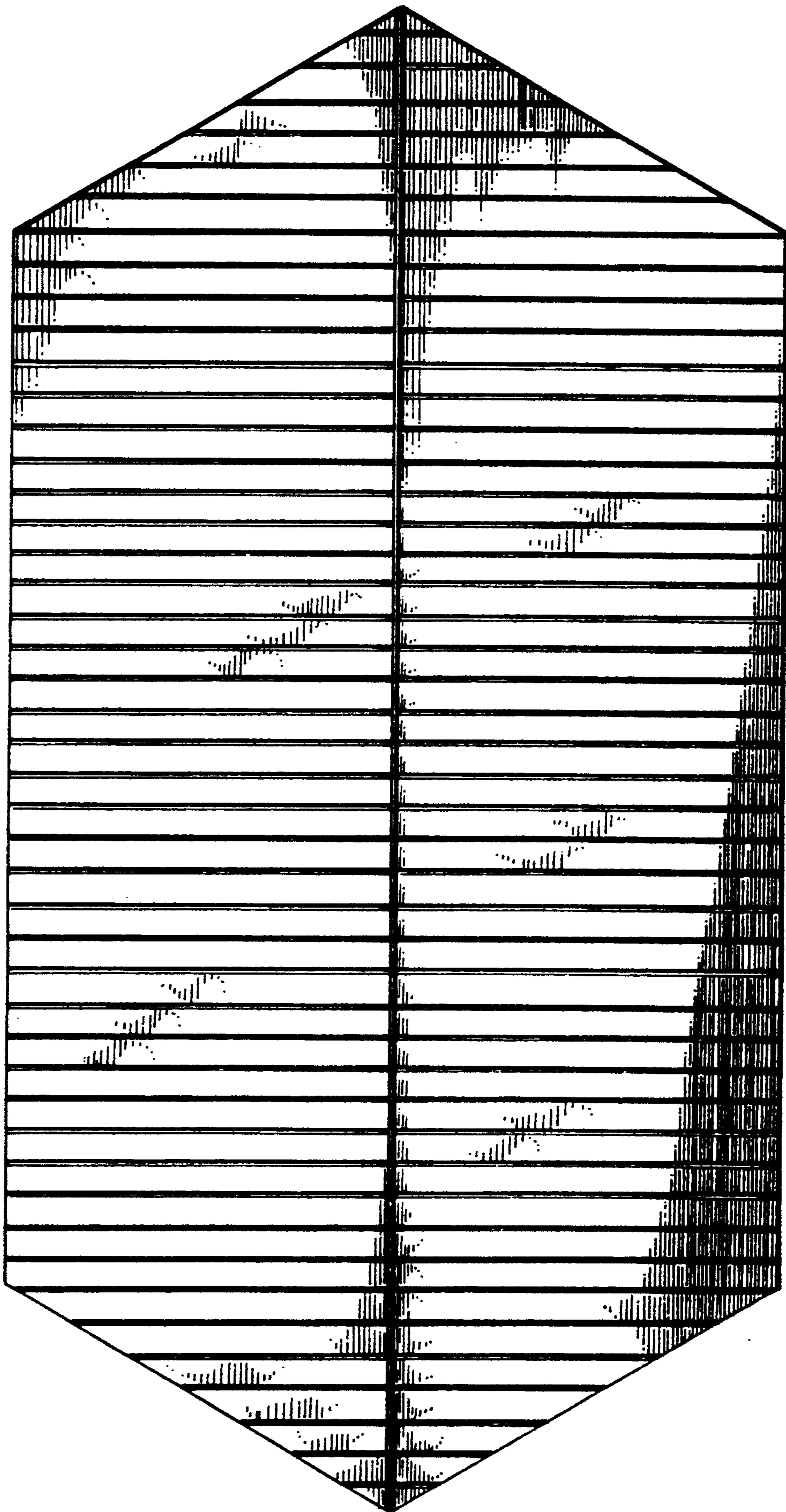

FIG. 4