



US00D349321S

# United States Patent [19]

[11] Patent Number: Des. 349,321

Eversole

[45] Date of Patent: \*\* Aug. 2, 1994

[54] GOLF PUTTING RECEPTACLE

[57] CLAIM

[76] Inventor: Anthony C. Eversole, 3131 S. Louisville, Tulsa, Okla. 74135

The ornamental design for a golf putting receptacle, as shown and described.

[\*\*] Term: 14 Years

DESCRIPTION

[21] Appl. No.: 591,497

[22] Filed: Oct. 1, 1990

[52] U.S. Cl. .... D21/234

[58] Field of Search ..... 273/177 R, 178 R; D21/8, 234

FIG. 1 is a front elevational view of a golf putting receptacle showing my new design;  
 FIG. 2 is a front elevational view of the base portion of a golf putting receptacle showing my new design;  
 FIG. 3 is a top view thereof;  
 FIG. 4 is a bottom view thereof;  
 FIG. 5 is a left side view of the base portion thereof;  
 FIG. 6 is a front elevational view of the nesting portion of a golf putting receptacle which may be received in the base portion;  
 FIG. 7 is a bottom view of the nesting portion thereof; and,  
 FIG. 8 is a left side elevational view of the nesting portion thereof.  
 The base and upper portion are shown separately for purposes of clarity.  
 The left side elevational view (not shown) would be identical to the right side elevational view.

[56] References Cited

U.S. PATENT DOCUMENTS

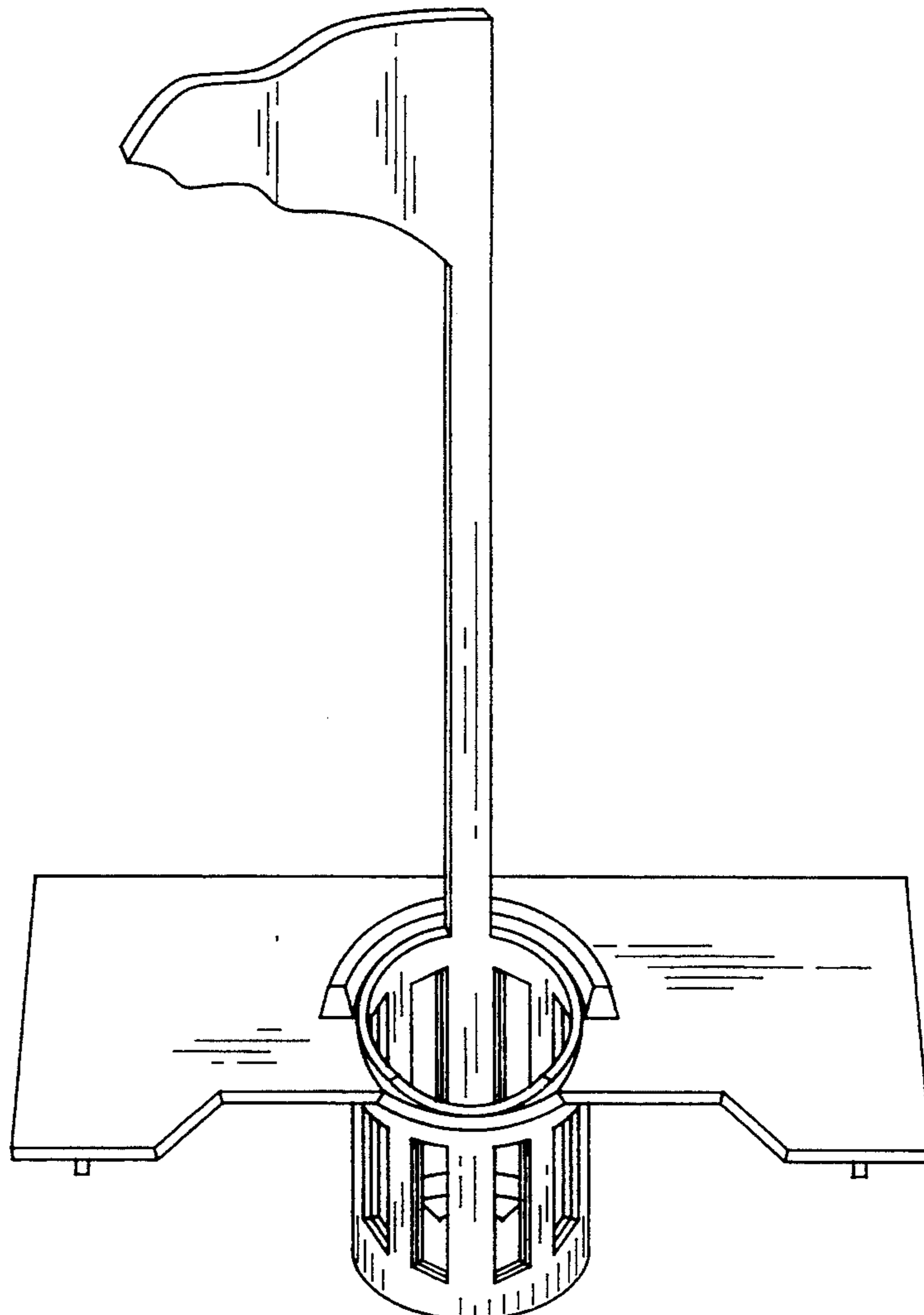
- 3,114,556 12/1963 Miller ..... 273/178 R
- 3,610,631 10/1971 Mulherin ..... 273/178 R
- 5,120,063 6/1992 Birchler et al. .... 273/178 R

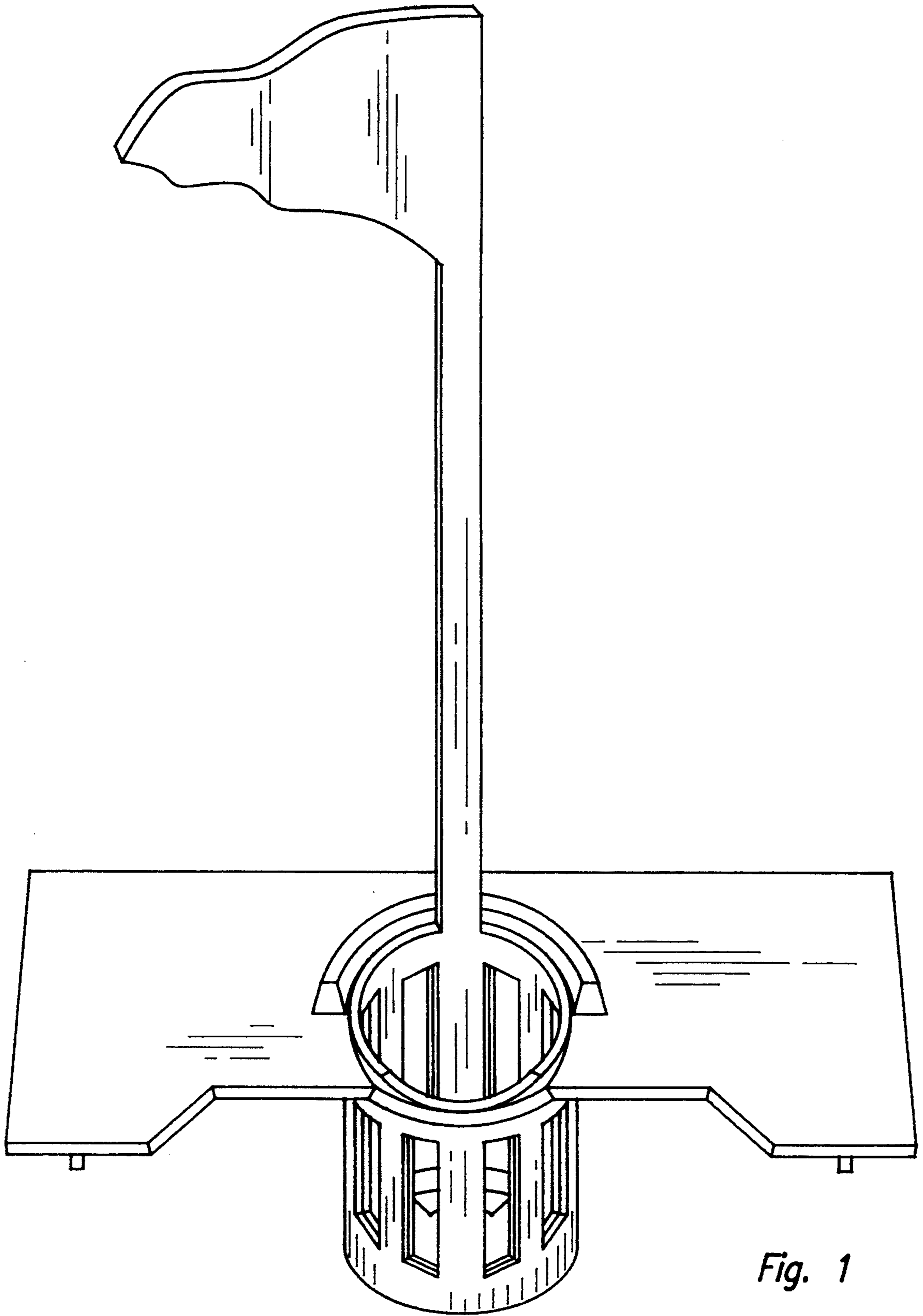
OTHER PUBLICATIONS

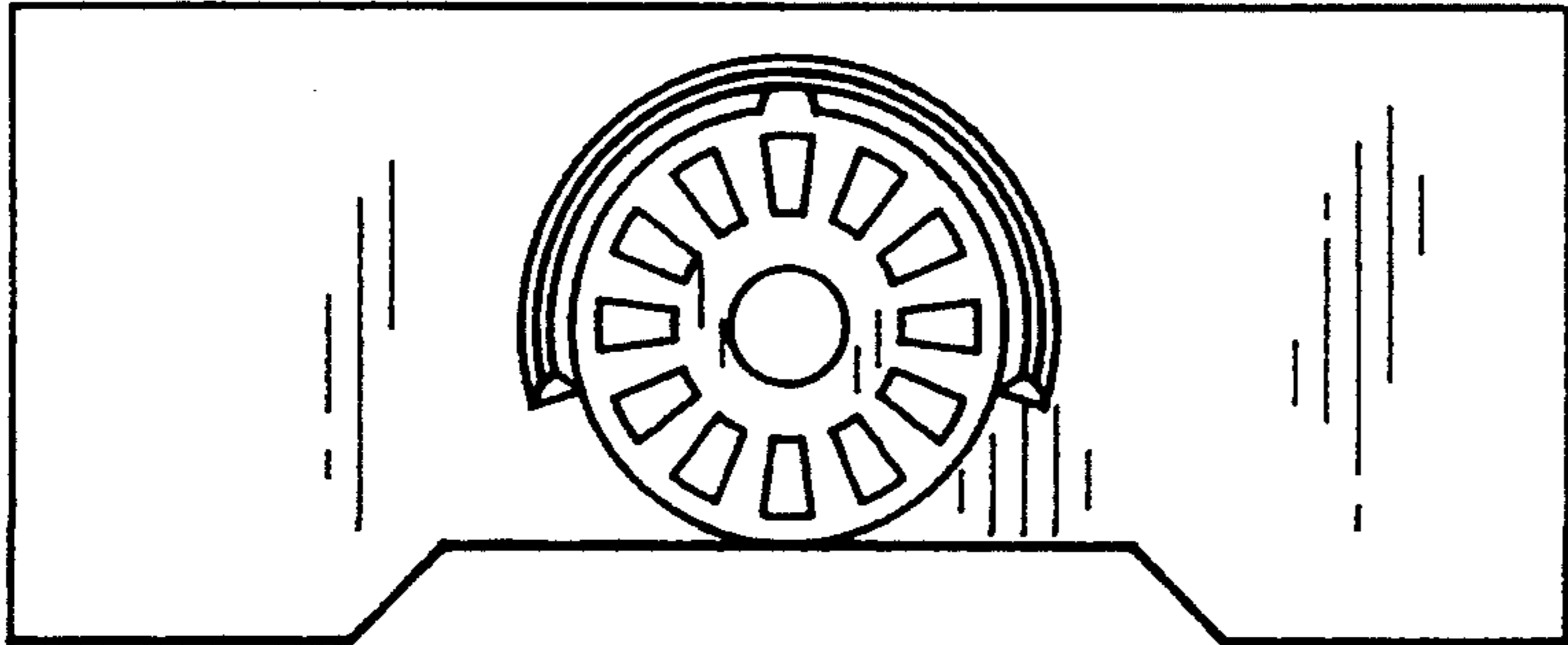
Golf Digest, Nov. 1982, p. 88, center, "Puttacup".

Primary Examiner—Melvin B. Feifer

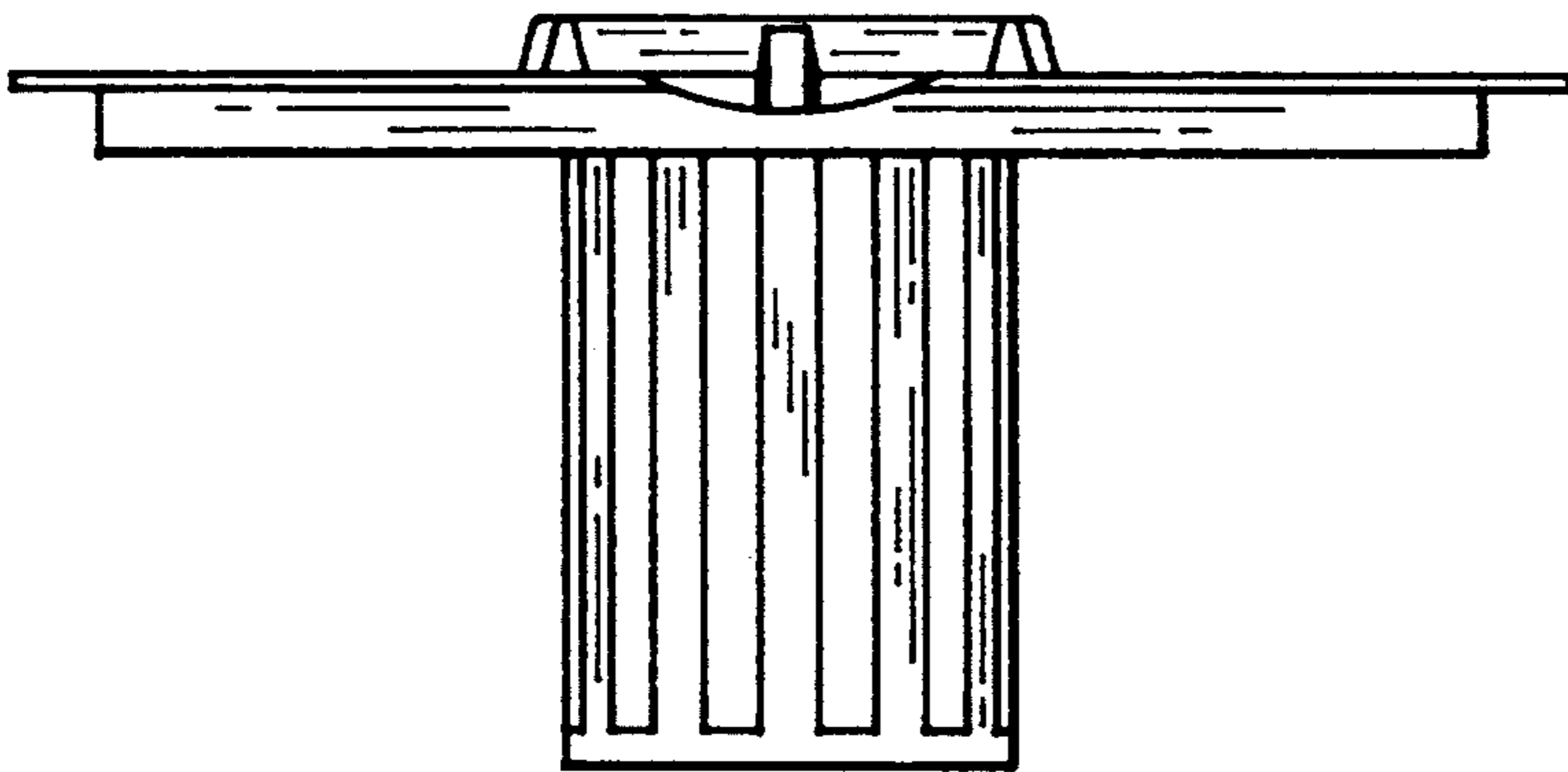
Attorney, Agent, or Firm—Head & Johnson



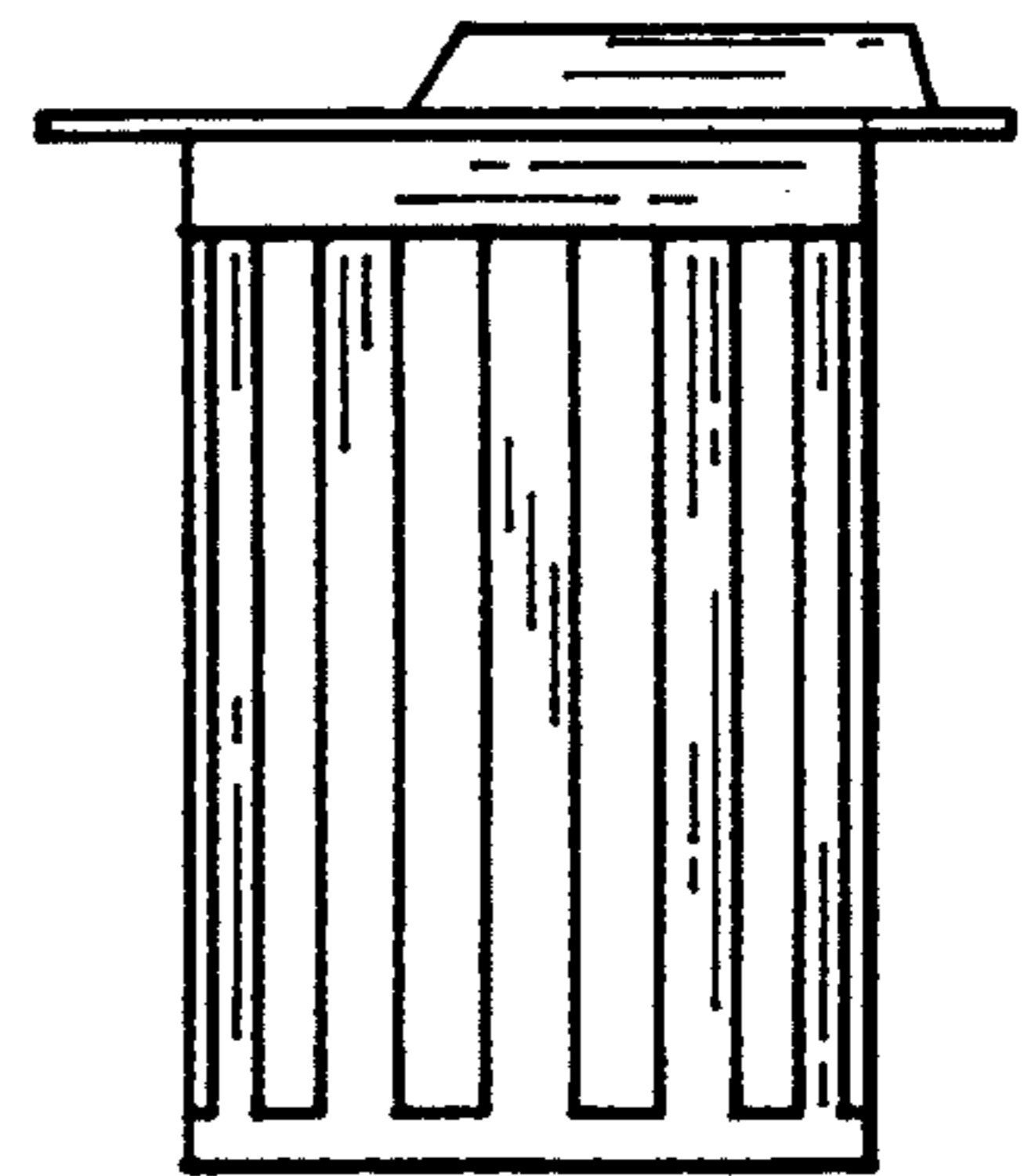




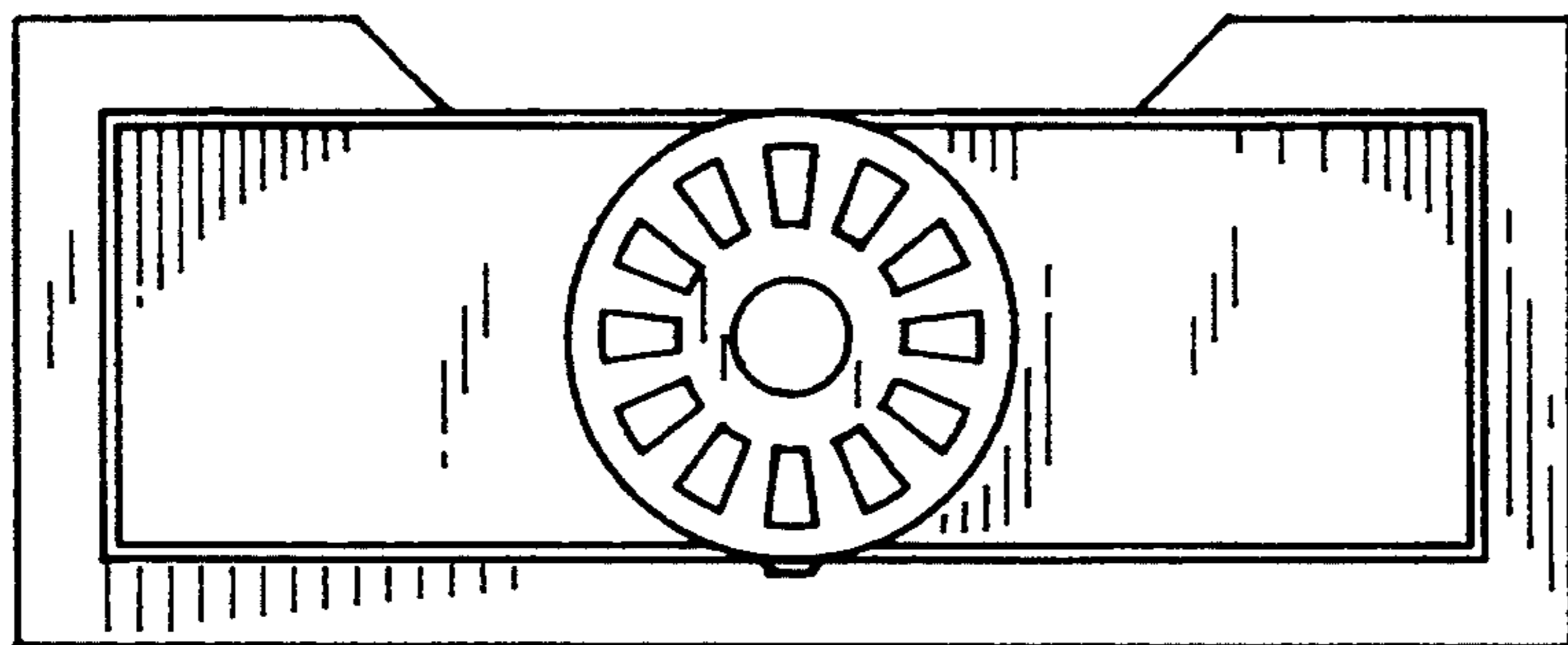
*Fig. 3*



*Fig. 2*

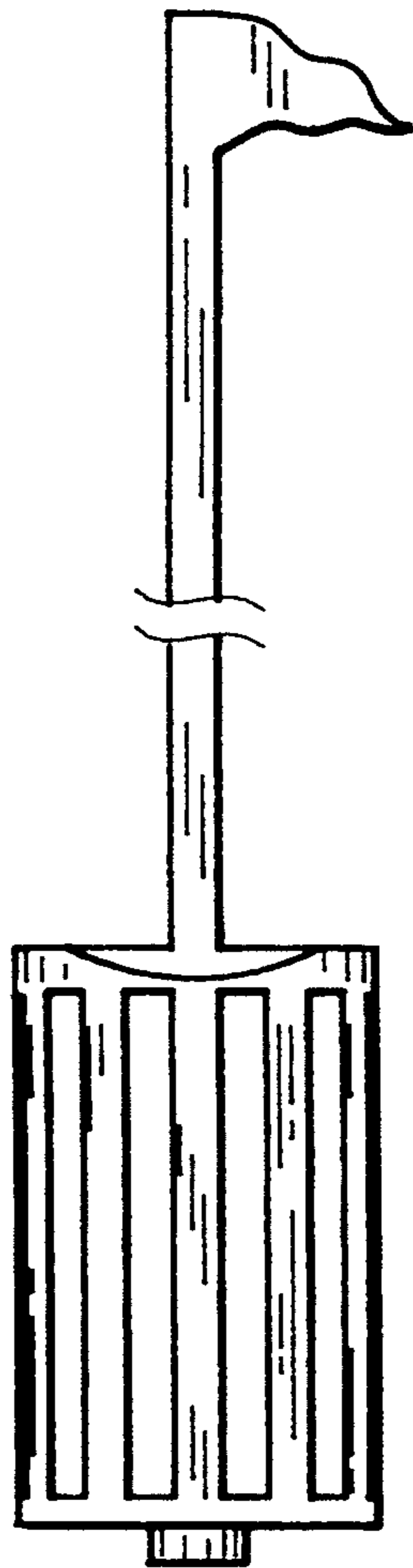


*Fig. 5*

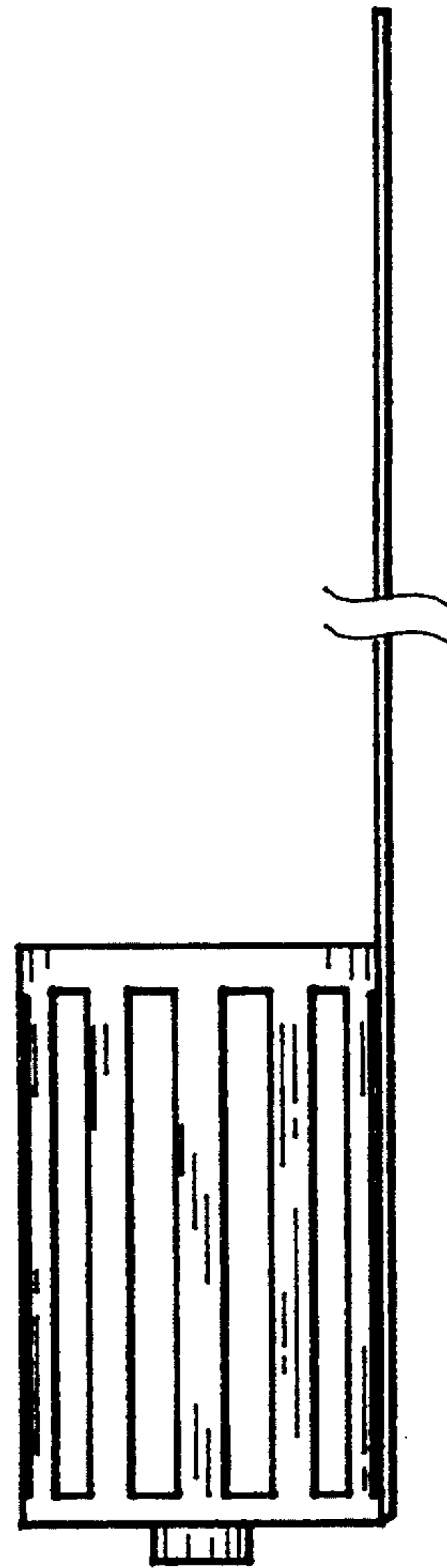


*Fig. 4*

*Fig. 6*



*Fig. 8*



*Fig. 7*

