



US00D349248S

# United States Patent [19]

[11] Patent Number: **Des. 349,248**

**Yamamoto**

[45] Date of Patent: **\*\* Aug. 2, 1994**

## [54] WRIST WATCH

[75] Inventor: **Hideyuki Yamamoto, Fussa, Japan**

[73] Assignee: **Casio Computer Co., Ltd., Tokyo, Japan**

[\*\*] Term: **14 Years**

[21] Appl. No.: **921,477**

[22] Filed: **Jul. 28, 1992**

### [30] Foreign Application Priority Data

Mar. 31, 1992 [JP] Japan ..... 4-9073

[52] U.S. Cl. .... **D10/38; D10/30**

[58] Field of Search ..... 368/82-84,  
368/239-242, 280-282, 285; D10/1-40,  
122-132

### [56] References Cited

#### U.S. PATENT DOCUMENTS

D. 301,692	6/1989	Wakamatsu	.....	D10/38
D. 320,750	10/1991	Kawashima	.....	D10/39
D. 325,530	4/1992	Moriai	.....	D10/38
D. 327,441	6/1992	Yamamoto	.....	D10/38
D. 339,749	9/1993	Ishizaka	.....	D10/38

### OTHER PUBLICATIONS

Evans Catalog 1988-1989 ©1988-p. 113Y-watch at bottom right.

*Jeweler's Circular-Keystone*-Oct. 1985-p. 124-watches at top.

*European Jeweler*-Jun. 1988-p. 55-watch at top-left.

*W. Bell Catalog*-1987-p. 97-watch at top-right.

*Primary Examiner*-Nelson C. Holtje

*Attorney, Agent, or Firm*-Frishauf, Holtz, Goodman & Woodward

### [57] CLAIM

The ornamental design for a wrist watch, as shown and described.

### DESCRIPTION

FIG. 1 is a front elevation view of a wrist watch showing my new design;

FIG. 2 is a right side elevation view thereof;

FIG. 3 is a left side elevation view thereof;

FIG. 4 is a top plan view thereof;

FIG. 5 is a bottom plan view thereof; and,

FIG. 6 is a rear elevation view thereof.



FIG. 4

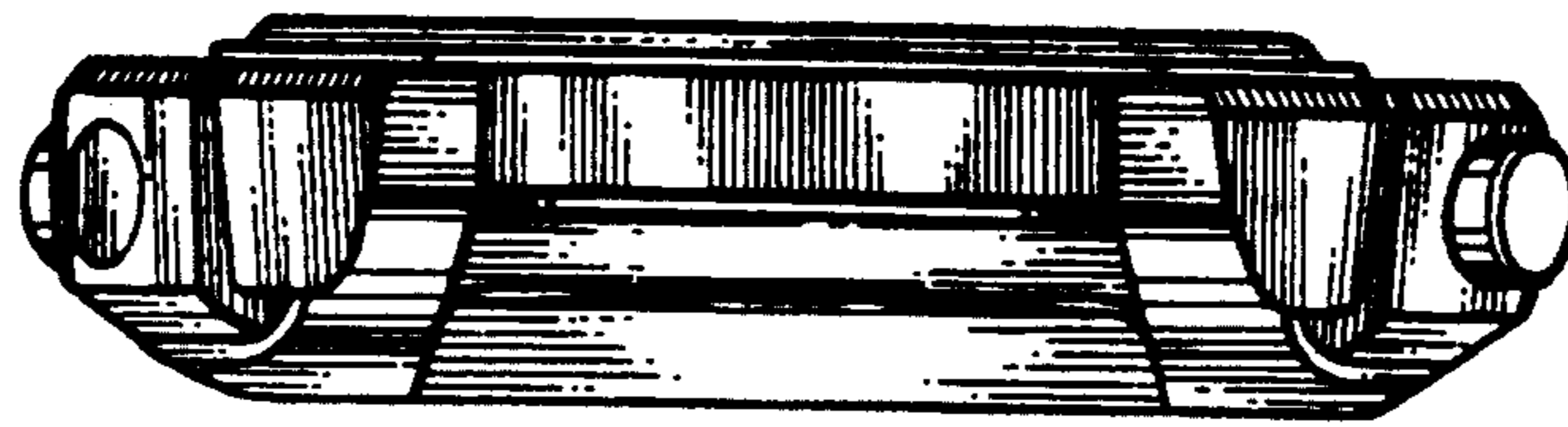

FIG. 3

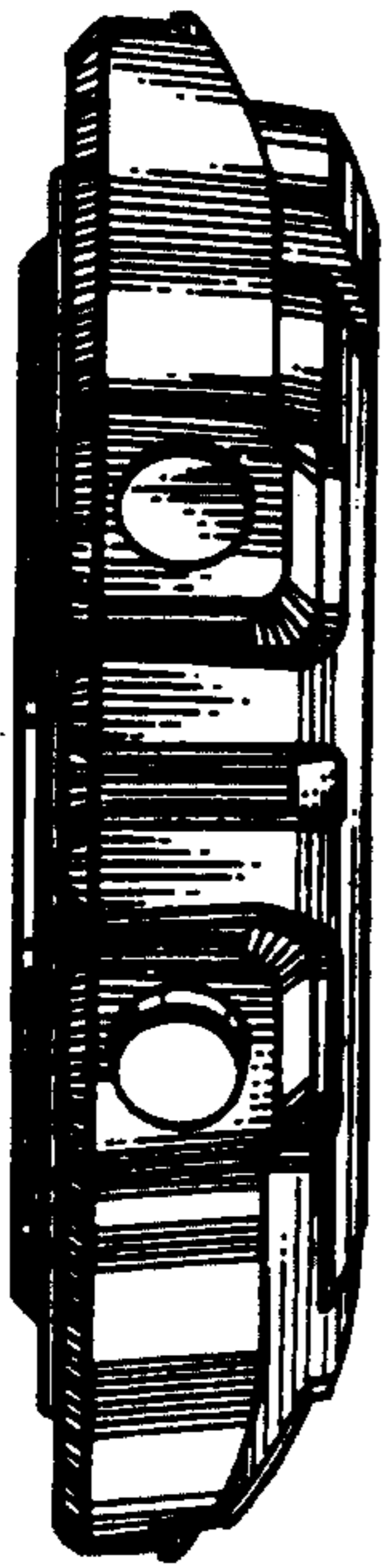

FIG. 1



FIG. 2

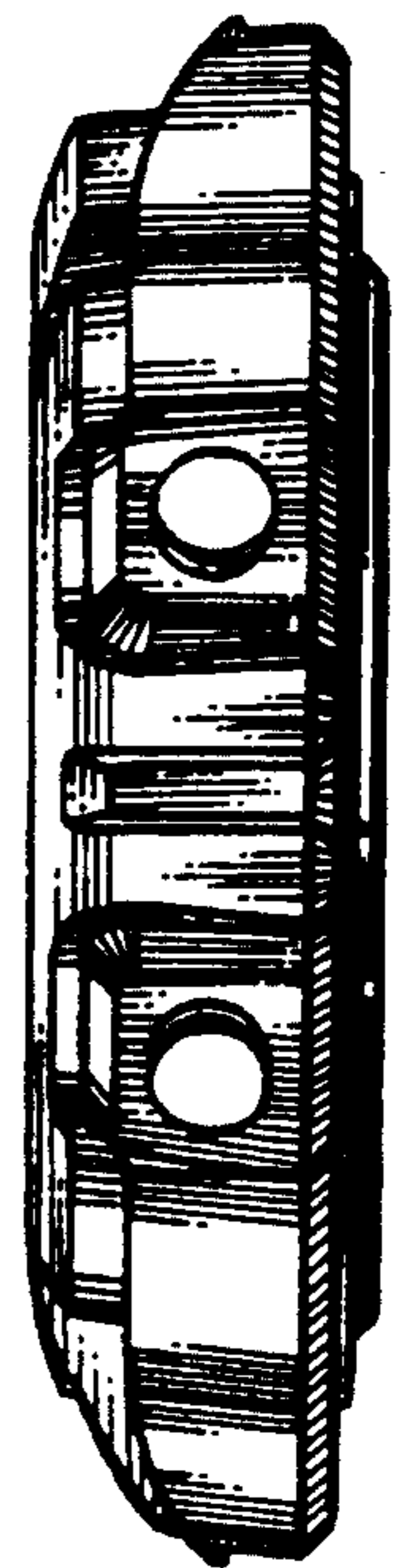

FIG. 5





FIG. 6

