



US00D349138S

# United States Patent [19]

[11] Patent Number: **Des. 349,138**

Romero

[45] Date of Patent: **\* Jul. 26, 1994**

[54] DOLL

- D. 275,695 9/1984 Brown ..... D21/166 X
- D. 287,259 12/1986 Maiden-Neset ..... D21/173
- D. 293,457 12/1987 Atkins ..... D21/173
- D. 295,202 10/1989 Woodson ..... D21/171
- D. 333,169 2/1993 Romero ..... D21/166

[76] Inventor: **Bonnie D. Romero**, 318 Welch St., Mesquite, Tex. 75149

[\*] Notice: The portion of the term of this patent subsequent to Feb. 9, 2007 has been disclaimed.

*Primary Examiner*—Bernard Ansher  
*Assistant Examiner*—Lucy Lieberman  
*Attorney, Agent, or Firm*—Harris, Tucker & Hardin

[\*\*] Term: **14 Years**

### [57] CLAIM

[21] Appl. No.: **786,913**

The ornamental design for a doll, as shown and described.

[22] Filed: **Oct. 29, 1991**

[52] U.S. Cl. .... **D21/166; D21/173**

### DESCRIPTION

[58] Field of Search ..... 446/369-372, 446/268; D21/173, 166, 171

FIG. 1 is a perspective view of a doll showing my new design;

### [56] References Cited

#### U.S. PATENT DOCUMENTS

- D. 153,761 5/1949 Boughman ..... D21/171 X
- D. 269,888 7/1983 Rupp ..... D21/173

FIG. 2 is a front view of said doll;

FIG. 3 is a side view of said doll;

FIG. 4 is a back view of said doll;

FIG. 5 is a top view of said doll; and,

FIG. 6 is a bottom view of said doll.

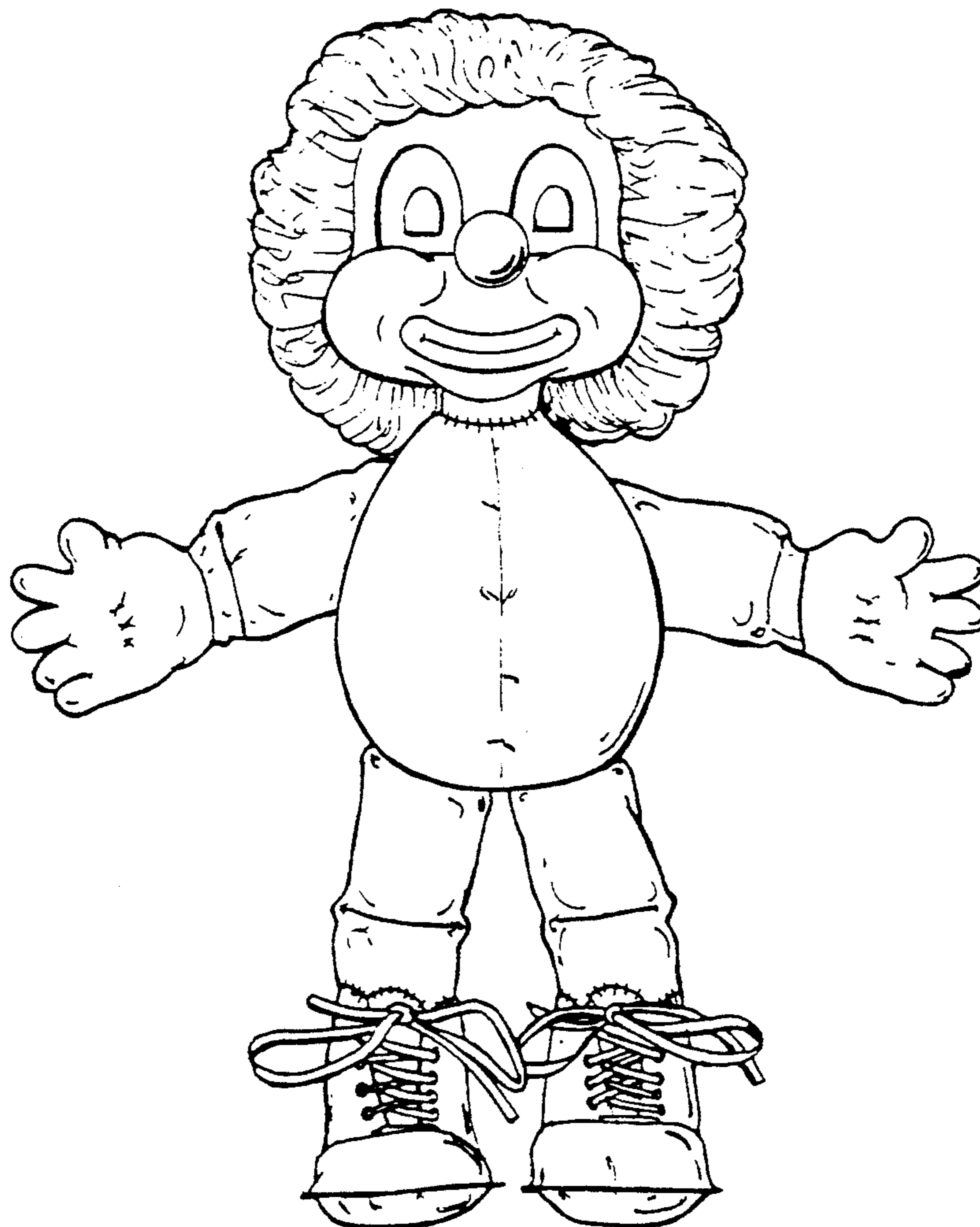



FIG. 1

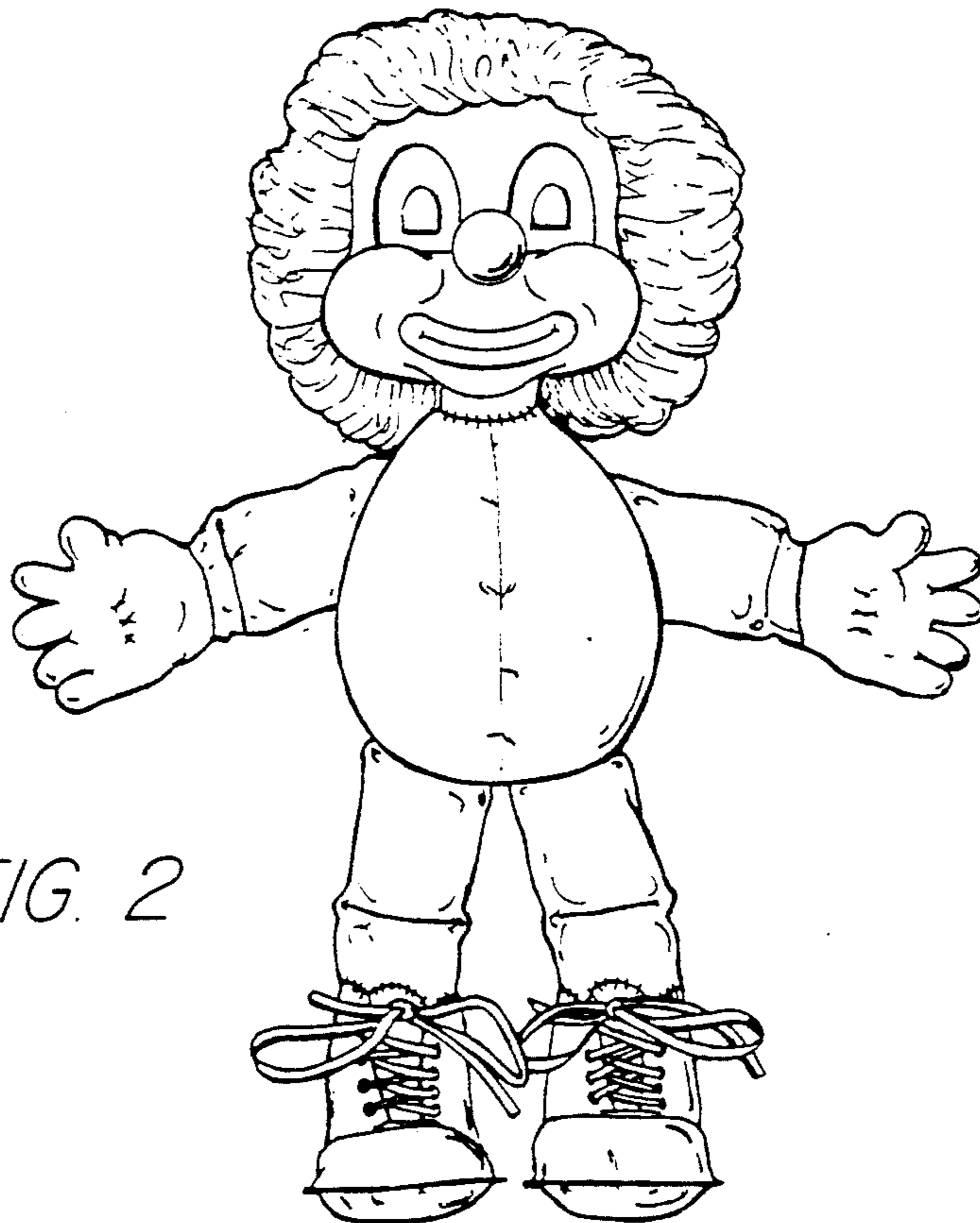

FIG. 2

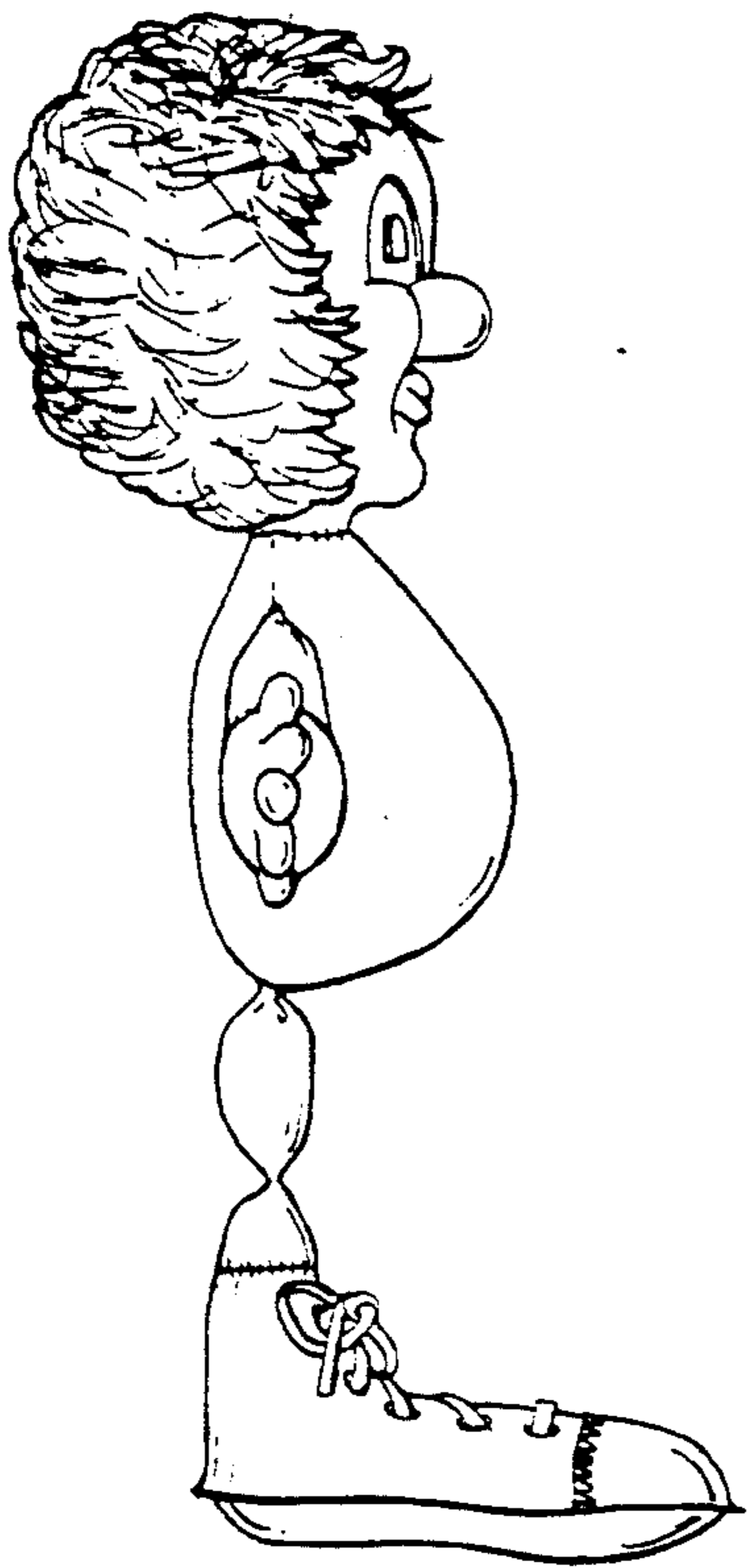

FIG. 3

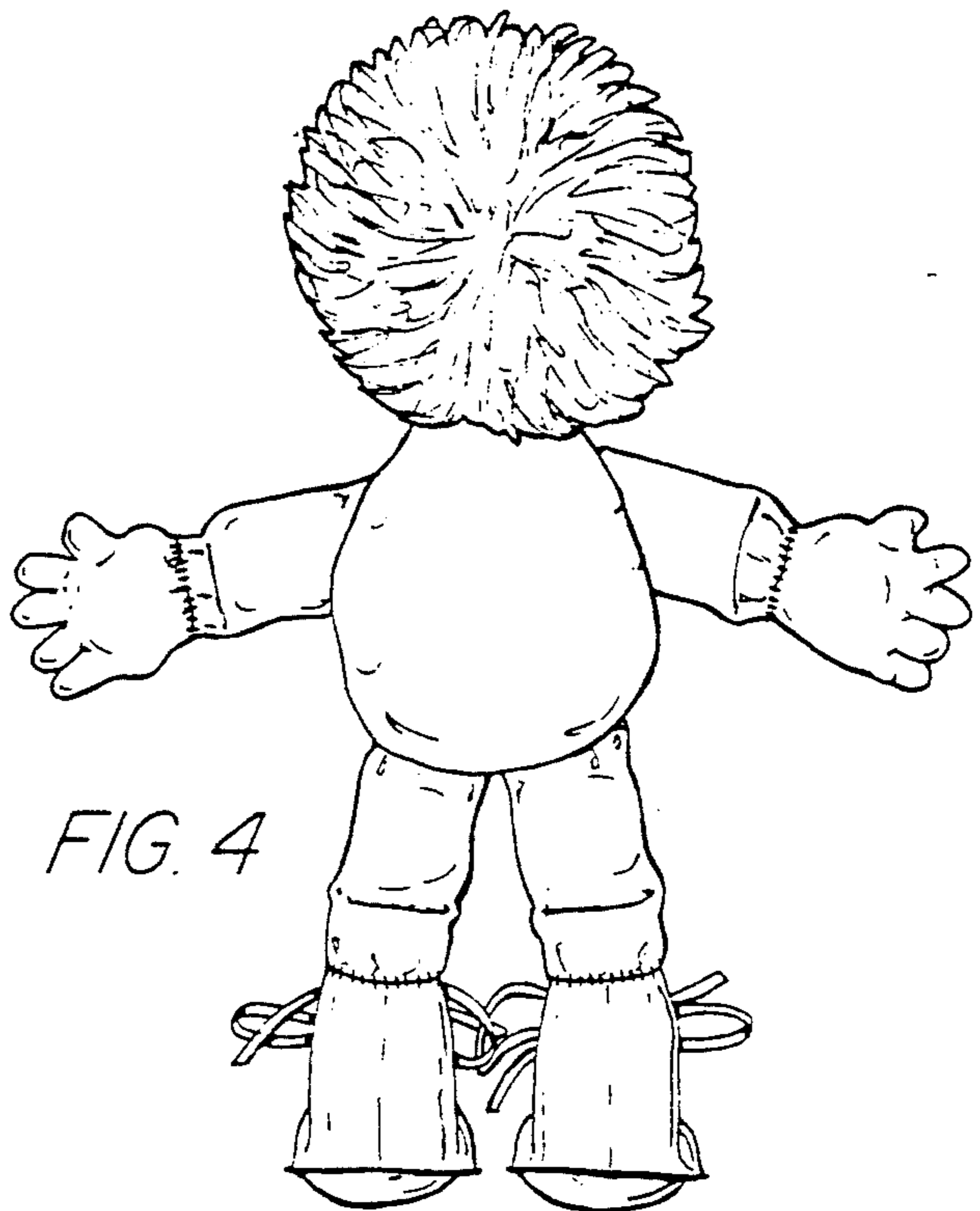

FIG. 4

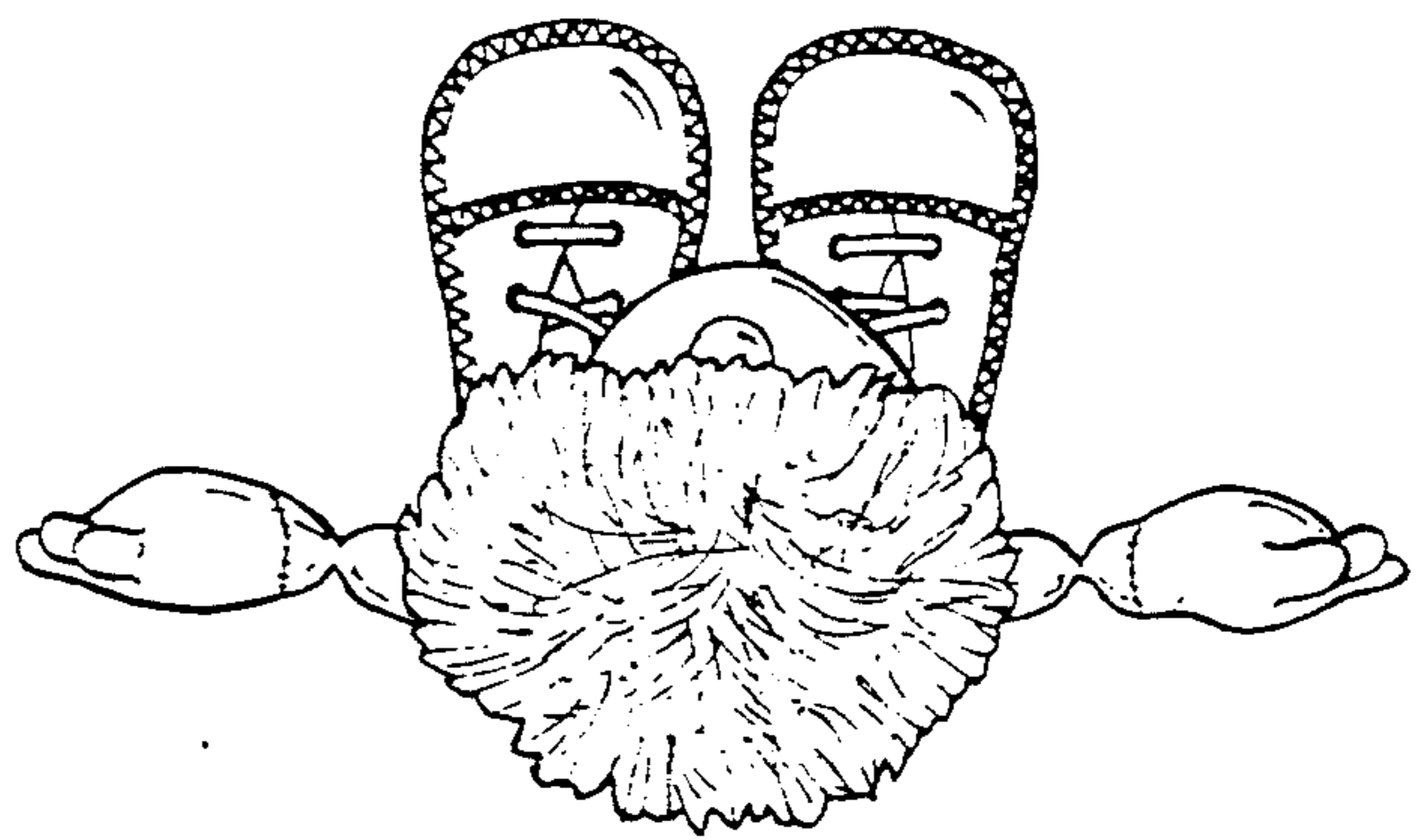

FIG. 5

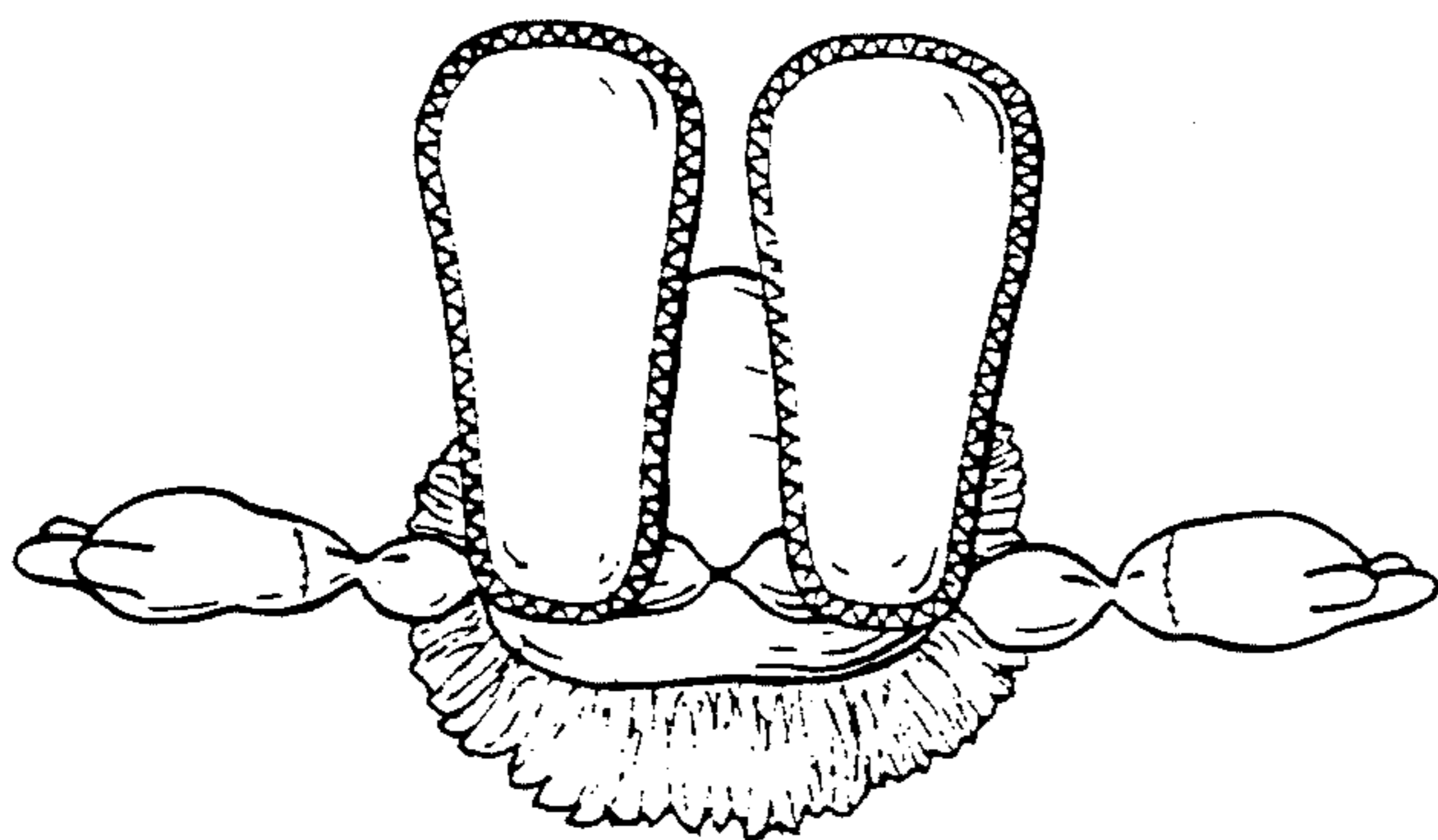

FIG. 6