



US00D349081S

United States Patent [19]

Downey et al.

[11] Patent Number: Des. 349,081

[45] Date of Patent: ** Jul. 26, 1994

[54] TIRE

[75] Inventors: William A. Downey, Simpsonville;
Richard T. Janczak, Greer, both of
S.C.

[73] Assignee: Michelin Recherche et Technique
S.A., Granges-Paccot, Switzerland

[*] Notice: The portion of the term of this patent
subsequent to Oct. 5, 2007 has been
disclaimed.

[**] Term: 14 Years

[21] Appl. No.: 889,110

[22] Filed: May 26, 1992

[52] U.S. Cl. D12/147

[58] Field of Search 152/209 R, 209 B, 209 D;
D12/138, 140, 145-151

[56] References Cited

U.S. PATENT DOCUMENTS

D. 292,085	9/1987	Hatakenaka	D12/147
D. 294,929	3/1988	Clemens	D12/147
D. 299,712	2/1989	Slagh	D12/147
D. 303,945	10/1989	Tsuda et al.	D12/147
D. 324,011	2/1992	Messer	D12/147
D. 324,012	2/1992	Janczak	D12/147
D. 326,252	5/1992	Slagh	D12/147

OTHER PUBLICATIONS

1990 Tread Design Guide, p. 23, Cooper Lifeliner Classic Tire, top left side of page.

1989 Tread Design Guide, p. 48, Michelin LXI Tire, second tire in from top left side of page.

Tread Design Guide 1991, p. 45, Michelin XGT 4.

Tread Design Guide 1991, p. 32, General XP2000 AS.

Tread Design Guide 1991, p. 15, Brigadiere Ultra-Tech GTH+4.

Tread Design Guide 1991, p. 20, Cordovan Grand Spirit HR+4.

Tread Design Guide 1991, p. 35, Goodyear Eagle GT+4.

Primary Examiner—James M. Gandy

Attorney, Agent, or Firm—Robert R. Reed; Alan A. Csontos

[57] CLAIM

The ornamental design for a tire, as shown and described.

DESCRIPTION

FIG. 1 is a perspective view of a tire showing our new design, it being understood that the tread pattern is repeated throughout the circumference of the tire, as shown schematically by solid lines, the opposite side being substantially the same as that illustrated.

FIG. 2 is a close up plan view of the tread pattern of FIG. 1 showing our new design.

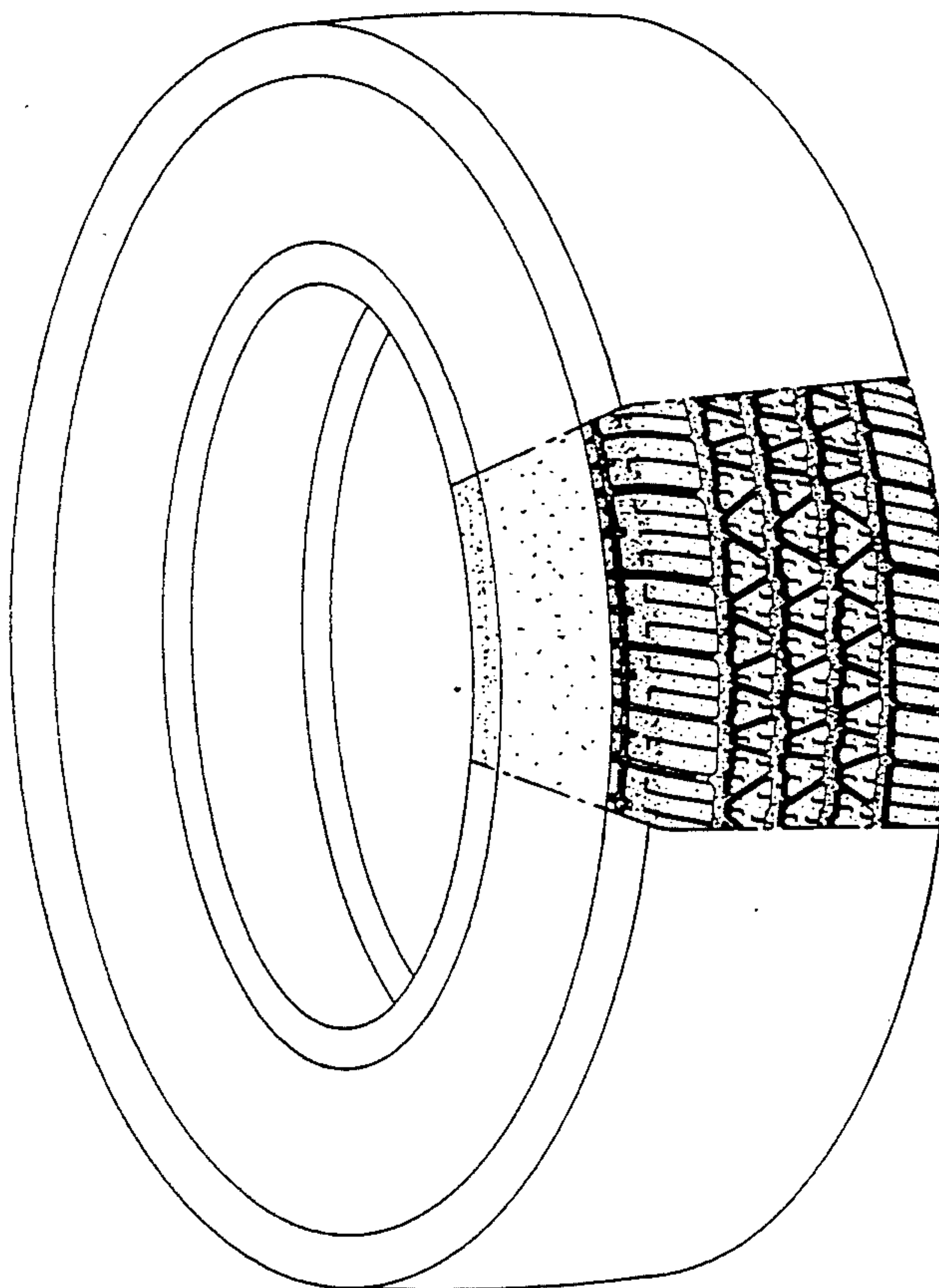

Fig. 1

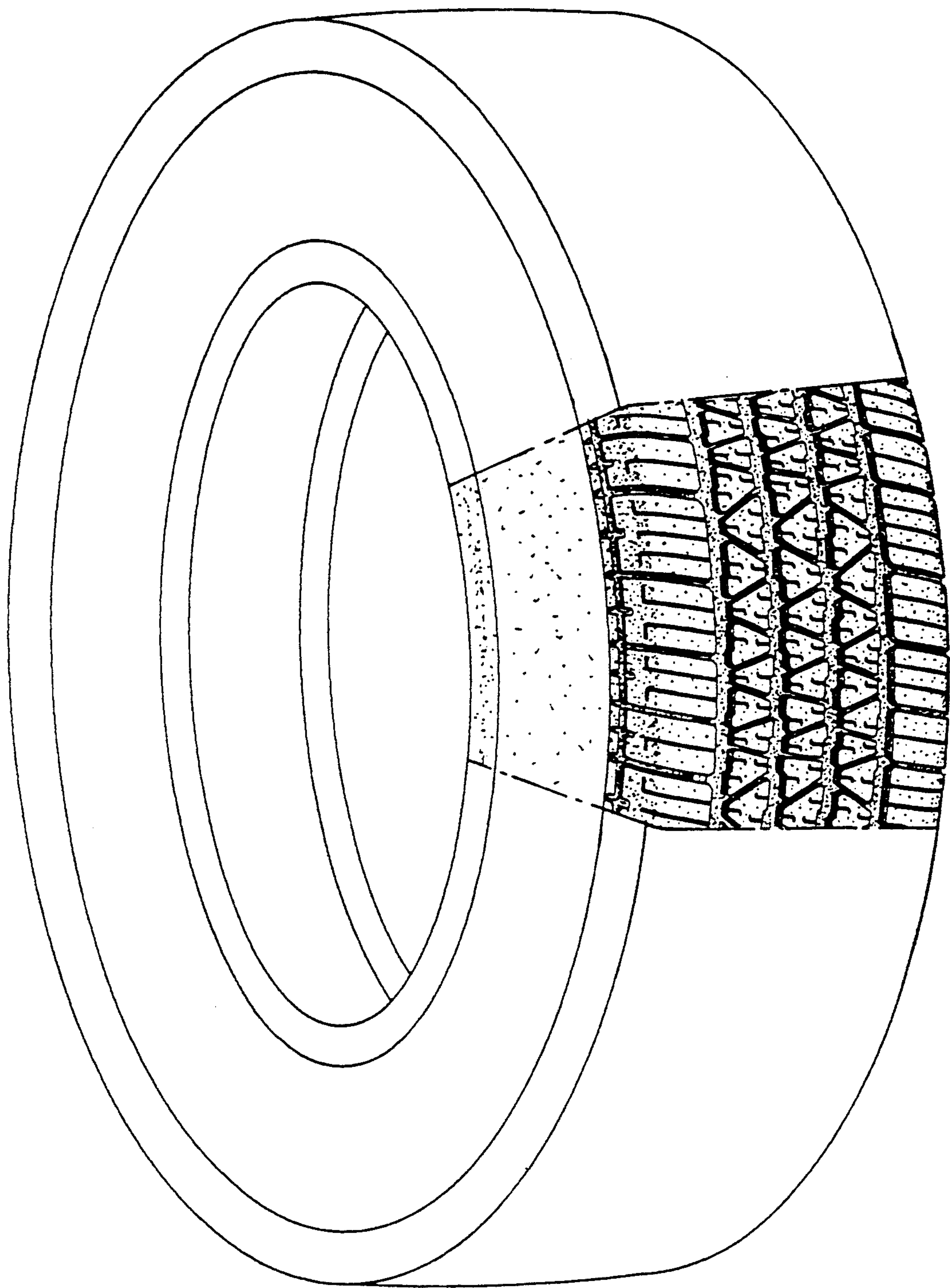

Fig. 2

