



US00D349010S

# United States Patent [19]

[11] Patent Number: **Des. 349,010**

**Johnson**

[45] Date of Patent: **\*\* Jul. 26, 1994**

[54] RETURNABLE BEVERAGE CAN CARRIER

[56] References Cited

[75] Inventor: **Dennis Johnson**, Bloomfield Hills, Mich.

### U.S. PATENT DOCUMENTS

- D. 310,942 10/1990 Woodall ..... D7/619 X
- D. 339,034 9/1993 Walcott et al. .... D7/607
- 1,116,670 11/1914 Brewer ..... 383/110 X
- 1,320,646 11/1919 Paterson ..... 383/72 X
- 5,005,374 4/1991 Spitler ..... D7/607 X

[73] Assignee: **The Simply Convenient Corporation**, Bloomfield Hills, Mich.

*Primary Examiner*—Terry A. Wallace  
*Attorney, Agent, or Firm*—Alex Rhodes

[\*\*] Term: **14 Years**

### [57] CLAIM

[21] Appl. No.: **2,023**

The ornamental design for a returnable beverage can carrier, as shown and described.

[22] Filed: **Nov. 30, 1992**

### DESCRIPTION

[52] U.S. Cl. .... **D7/619; D7/607**

FIG. 1 is a top plan view of a returnable beverage can carrier showing my new design;

[58] Field of Search ..... **D7/616-625;**

FIG. 2 is a top, front perspective view thereof;

**D3/30.1, 42, 100-106; 211/71; 220/410-412,**

FIG. 3 is a bottom, rear perspective view thereof; and,

**903; 62/457.1-457.4; 383/70-72, 109, 113;**

FIG. 4 is a bottom plan view thereof.

**D24/199**

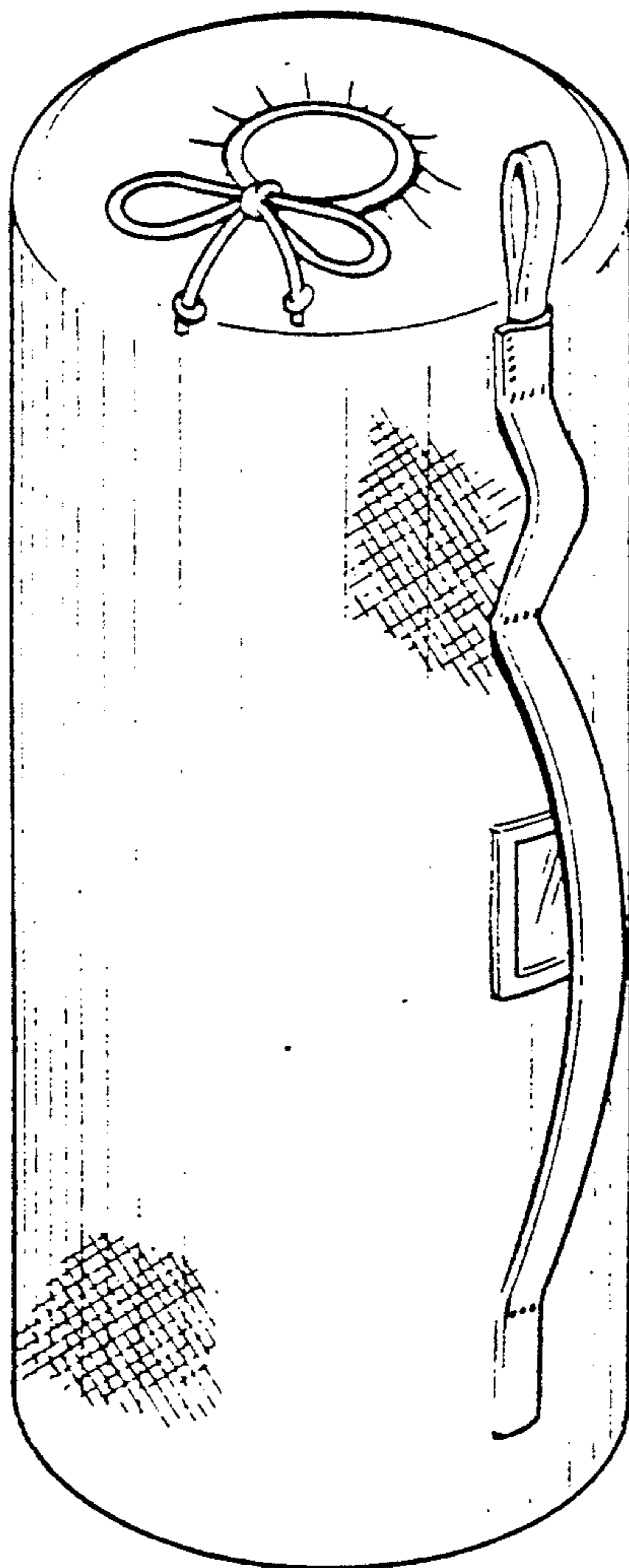

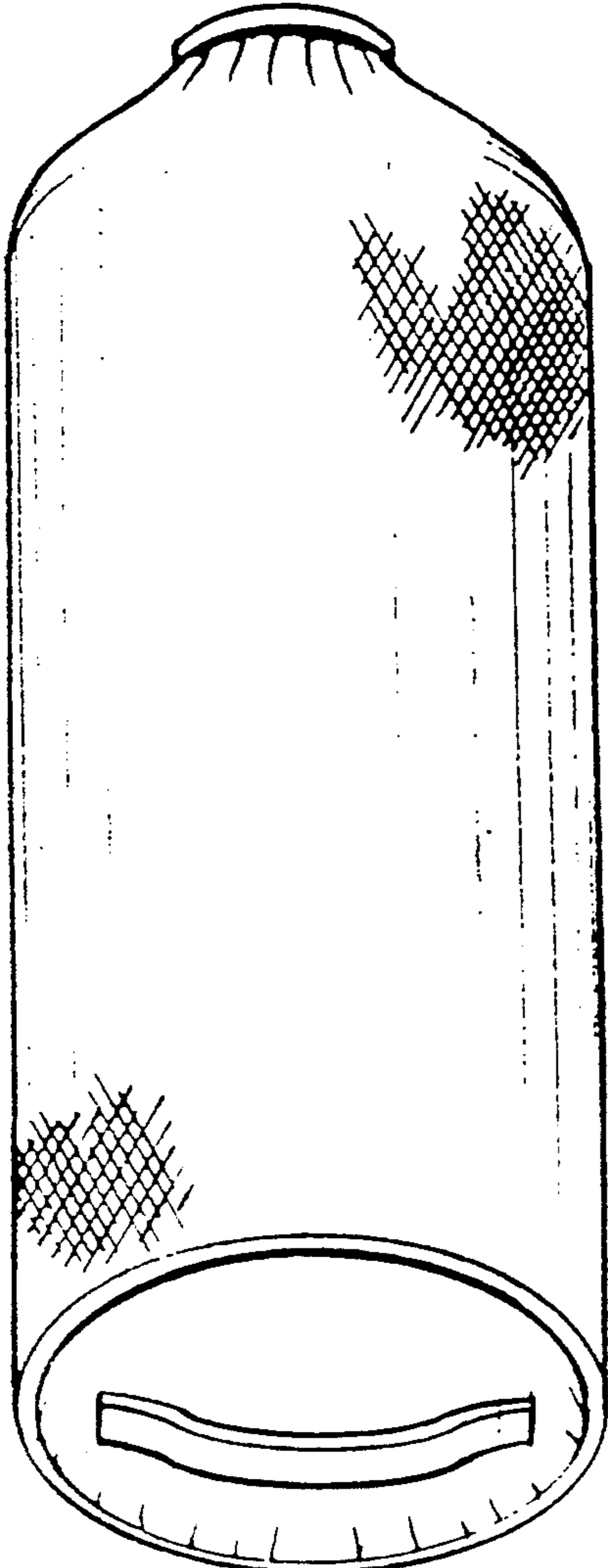

FIG. 3

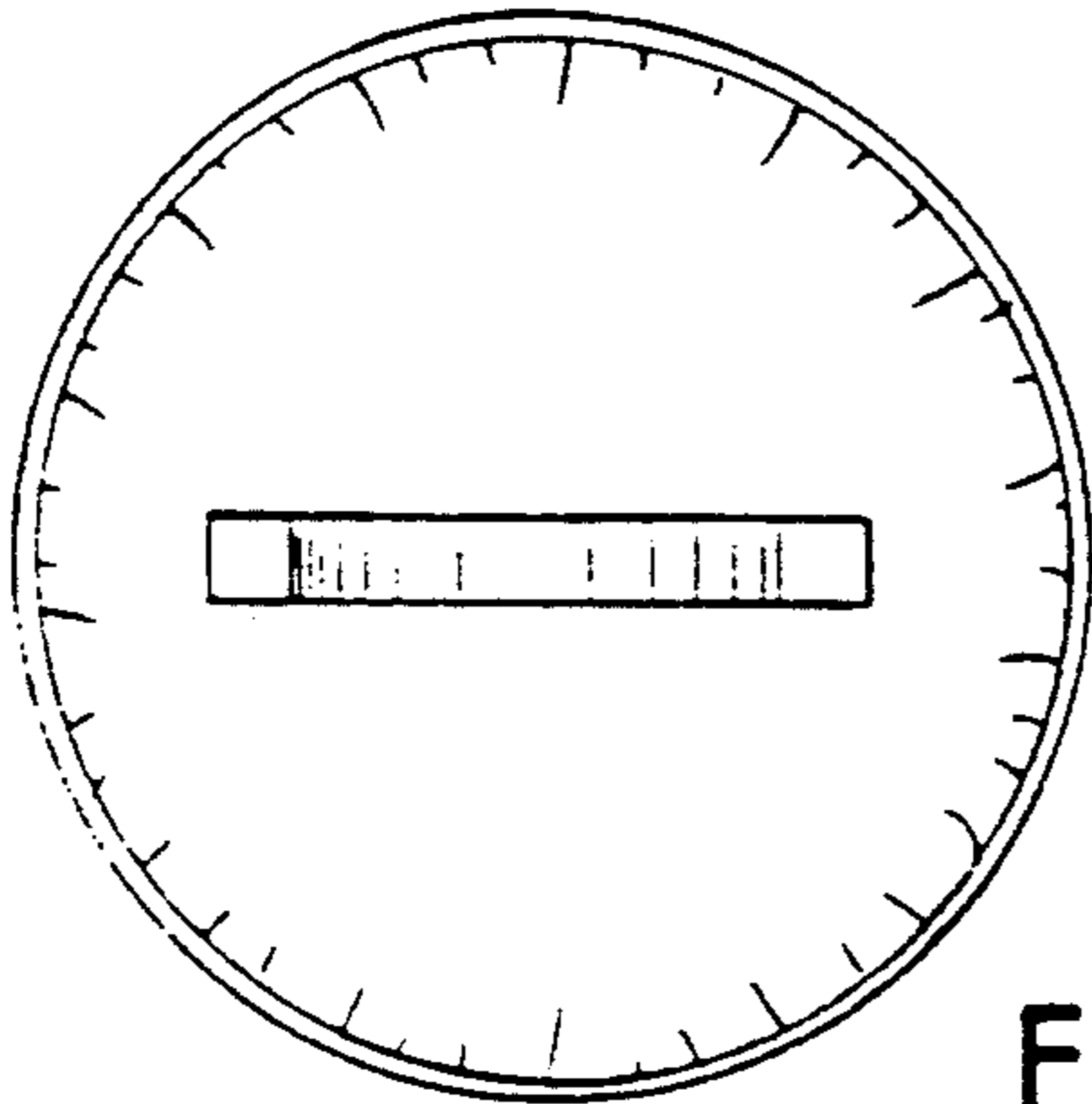

FIG. 4

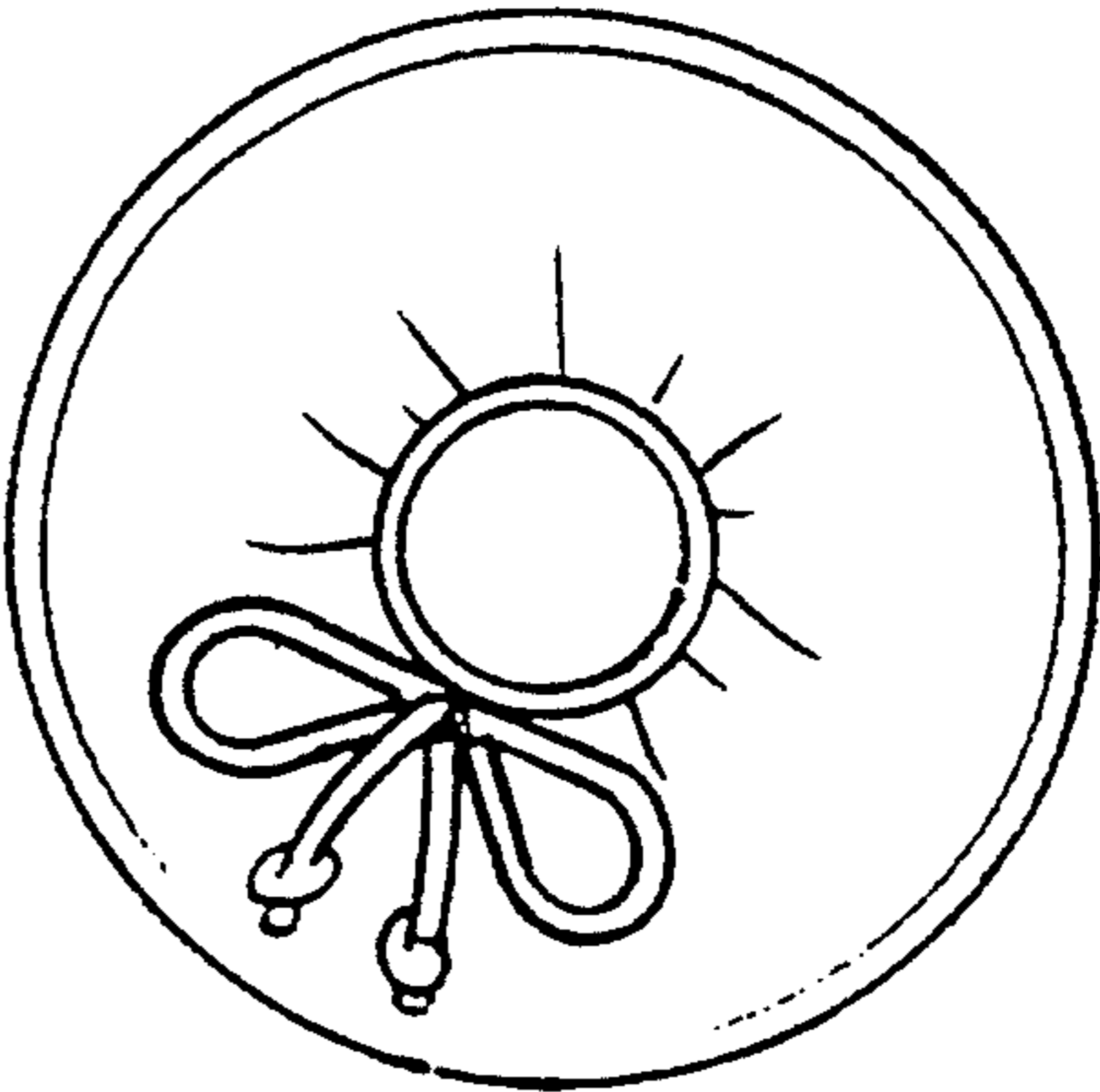

FIG. 1

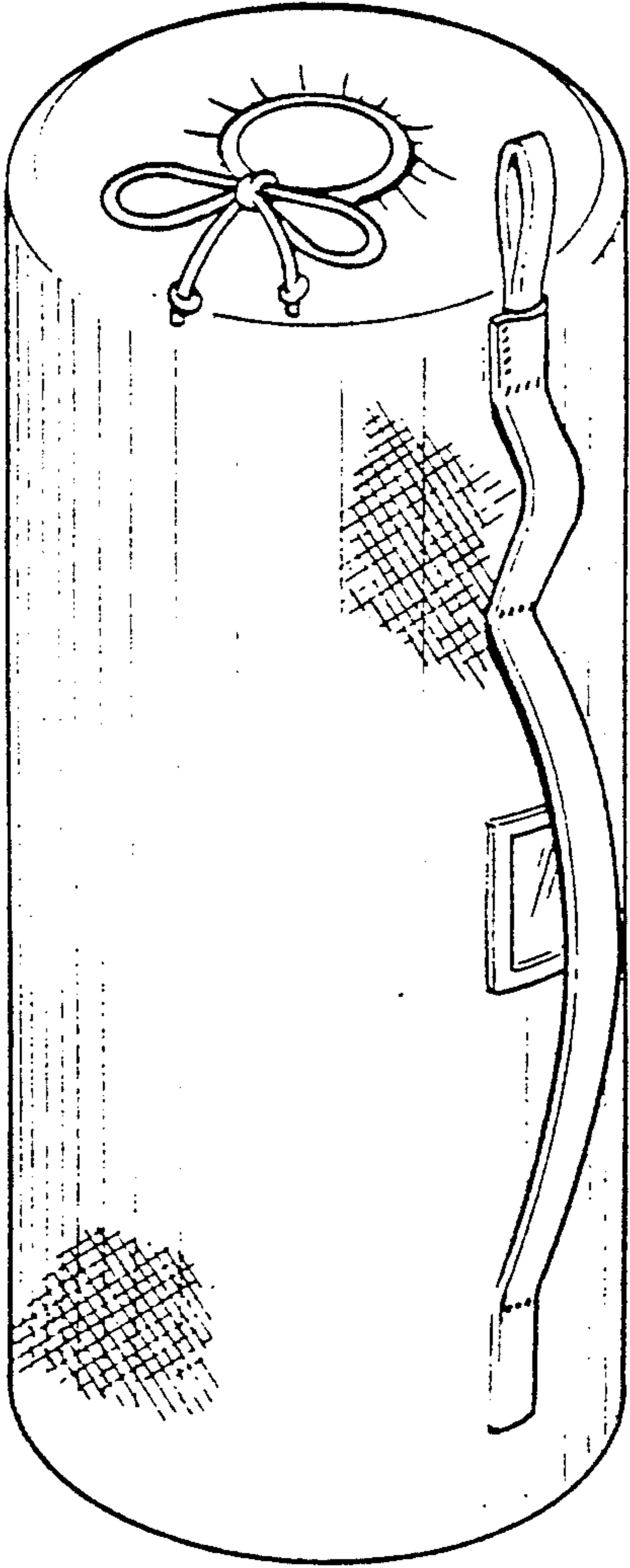

FIG. 2