



US00D348975S

United States Patent [19]

[11] Patent Number: **Des. 348,975**

Rogers et al.

[45] Date of Patent: **** Jul. 26, 1994**

[54] **TREAD SURFACE AND PERIPHERY OF A FOOTWEAR UNIT SOLE**

D. 293,276 12/1987 Schmidt-Devlin et al. D2/952

[75] Inventors: **Bruce E. Rogers**, Portland, Oreg.;
Peter E. Link, Santa Barbara, Calif.

Primary Examiner—Louis S. Zarfaz
Attorney, Agent, or Firm—Samuels, Gauthier & Stevens

[73] Assignee: **Deckers Corporation**, Carpinteria, Calif.

[57] CLAIM

The ornamental design for a tread surface and periphery of a footwear unit sole, as shown and described.

[**] Term: **14 Years**

DESCRIPTION

[21] Appl. No.: **7,532**

FIG. 1 is a plan view of a tread surface and periphery of a footwear unit sole showing our new design;

[22] Filed: **Apr. 26, 1993**

FIG. 2 is an elevational view of one side thereof;

[52] U.S. Cl. **D2/960; D2/957**

FIG. 3 is an elevational view of the opposite side thereof;

[58] **Field of Search** D2/896, 947, 951-954,
D2/957, 959, 960; 36/25 R, 30 R, 32 R, 59 R,
59 C, 83, 84, 89, 102-107, 113, 114, 132, 136

FIG. 4 is a front elevational view thereof;

FIG. 5 is a rear elevational view thereof;

[56] References Cited

U.S. PATENT DOCUMENTS

D. 72,011 2/1927 Grosjean D2/952
D. 292,242 10/1987 Kelley D2/960 X

FIG. 6 is a sectional view on an enlarged scale taken along line 6-6 of FIG. 1;

FIG. 7 is a sectional view on an enlarged scale taken along line 7-7 of FIG. 1; and,

FIG. 8 is a sectional view on an enlarged scale taken along line 8-8 of FIG. 1.

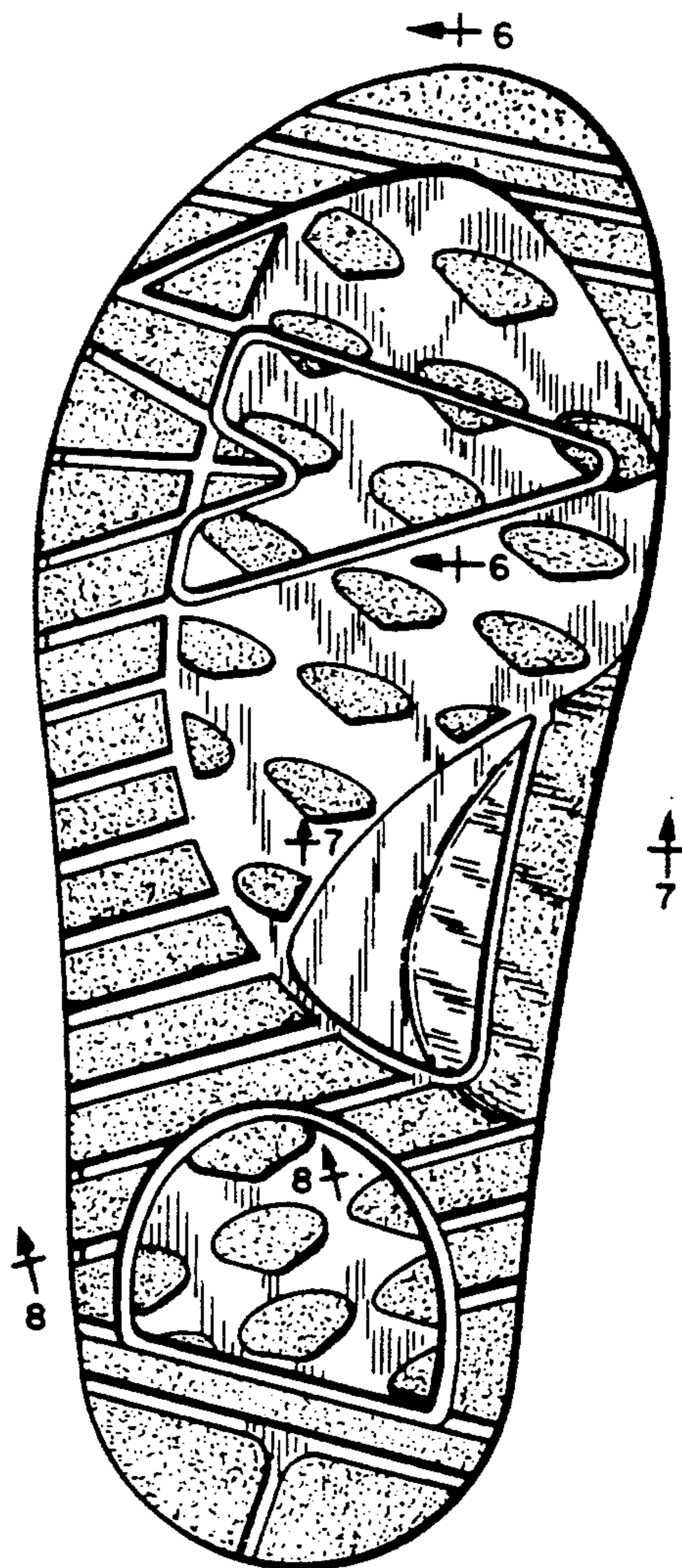



FIG. 4

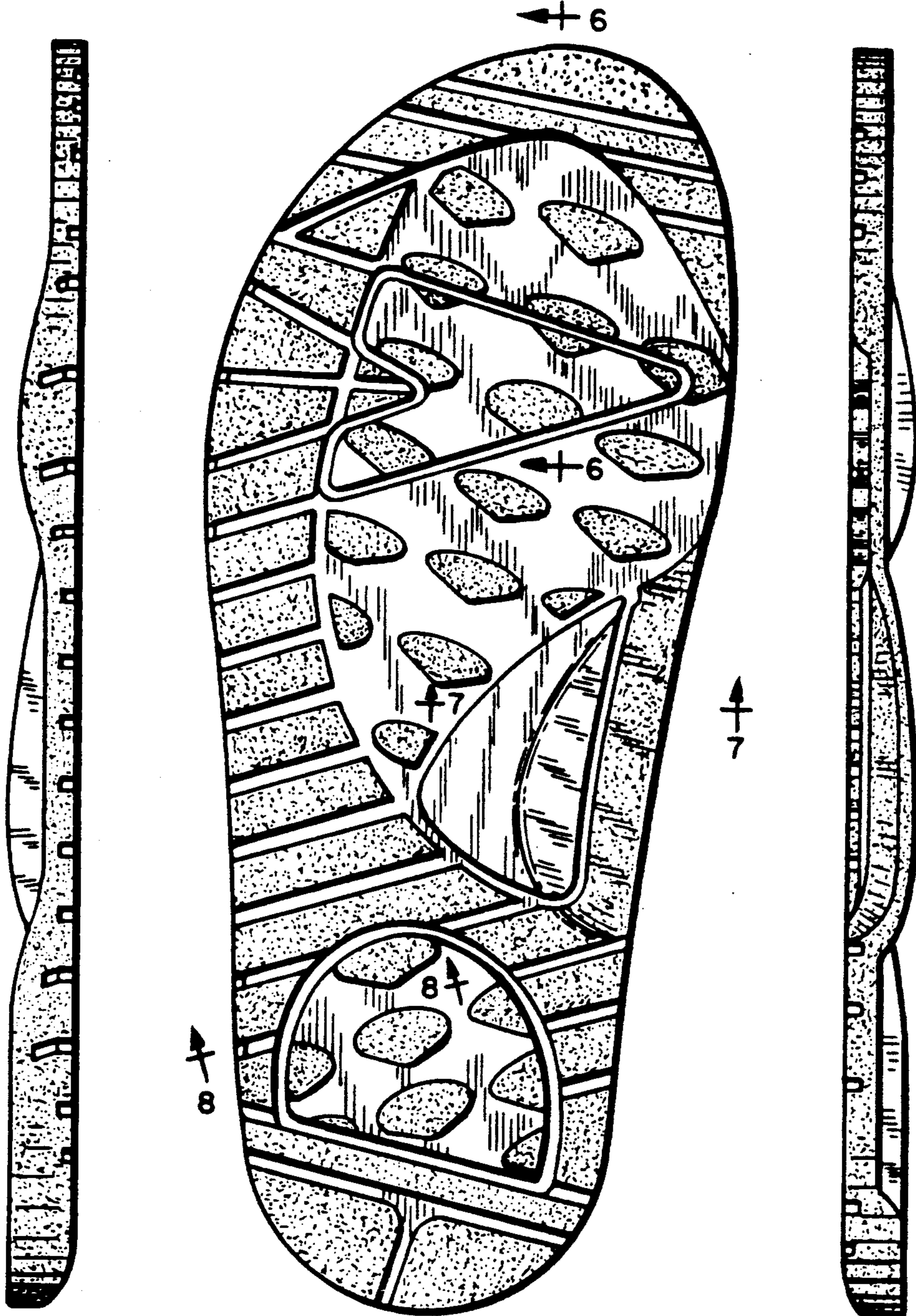

FIG. 2

FIG. 1

FIG. 3

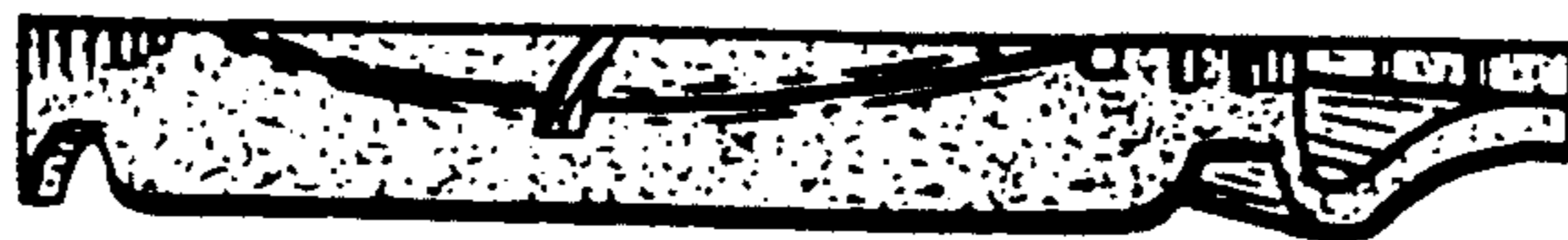

FIG. 5

FIG. 6

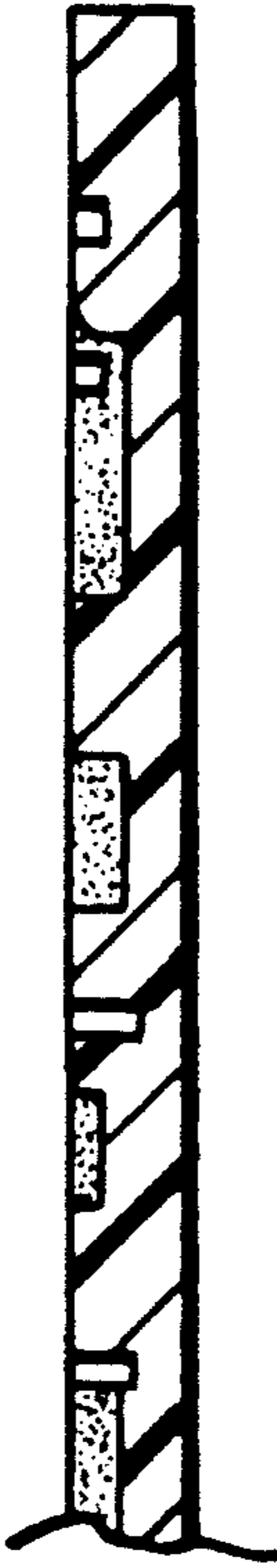

FIG. 7



FIG. 8