



US00D348886S

United States Patent [19]

[11] Patent Number: **Des. 348,886**

Watanabe

[45] Date of Patent: **** Jul. 19, 1994**

[54] **EXTERIOR MOUNT FOR AN AUTOMOBILE ANTENNA**

[57] **CLAIM**

The ornamental design for an exterior mount for an automobile antenna, as shown and described.

[75] Inventor: **Hironobu Watanabe, Itabashi, Japan**

DESCRIPTION

[73] Assignee: **Dai-Ichi Denpa Kogyo Co., Ltd., Tokyo, Japan**

FIG. 1 is a perspective view taken from the top, front and right side of an exterior mount for an automobile antenna according to my new design;

[**] Term: **14 Years**

FIG. 2 is front elevational view thereof;

[21] Appl. No.: **2,311**

FIG. 3 is a rear elevational view thereof;

[22] Filed: **Dec. 8, 1992**

FIG. 4 is a top plan view thereof;

[52] U.S. Cl. **D14/238**

FIG. 5 is a bottom plan view thereof;

[58] Field of Search 343/711, 713, 745, 894, 343/904, 906, 907, 702, 715, 721, 878, 882; **D14/230, 238**

FIG. 6 is a right side elevation view thereof;

FIG. 7 is a left side elevation view thereof;

FIG. 8 is a left side elevational view thereof; the portions of the antenna, automobile window and the interior mount are shown in broken lines for illustrative purposes only;

[56] **References Cited**

U.S. PATENT DOCUMENTS

D. 302,160	7/1989	Egashira	D14/238
D. 321,886	11/1991	McTivier	D14/238
3,230,533	1/1966	Brill	343/702
4,893,130	1/1990	Metivier	342/715
5,017,934	5/1991	Blaese	343/713
5,023,622	6/1991	Blaese	343/713

FIG. 9 is a reduced front elevational view thereof, the antenna and portions of an automobile window being shown in broken lines for illustrative purposes only; and,

FIG. 10 is a further reduced bottom perspective view thereof, the antenna and automobile being shown in broken lines for illustrative purposes only.

The broken lines showing an interior mount, automobile and automobile are for illustrative purposes only and form no part of the claimed design.

Primary Examiner—B. J. Bullock

Attorney, Agent, or Firm—Wenderoth, Lind & Ponack

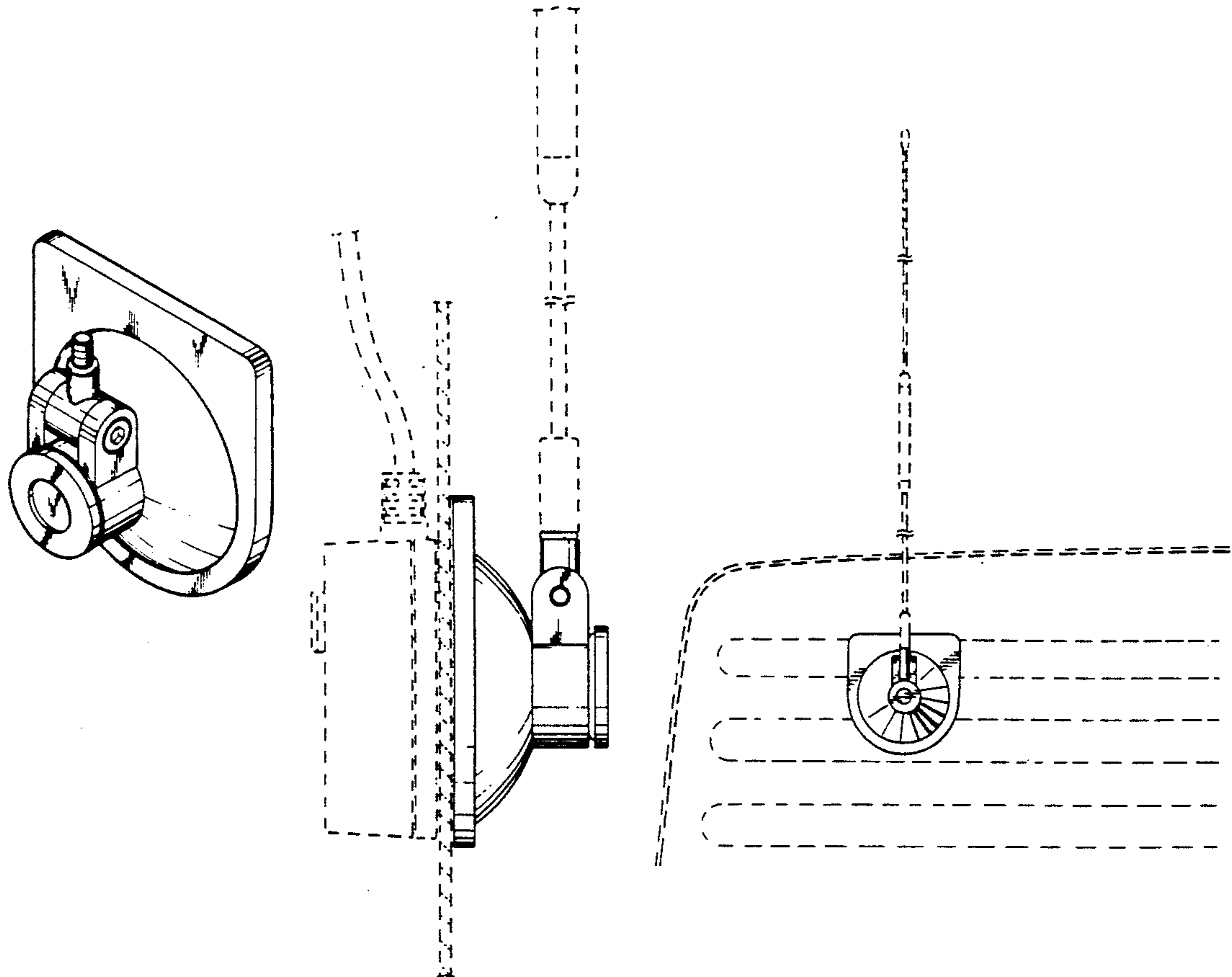

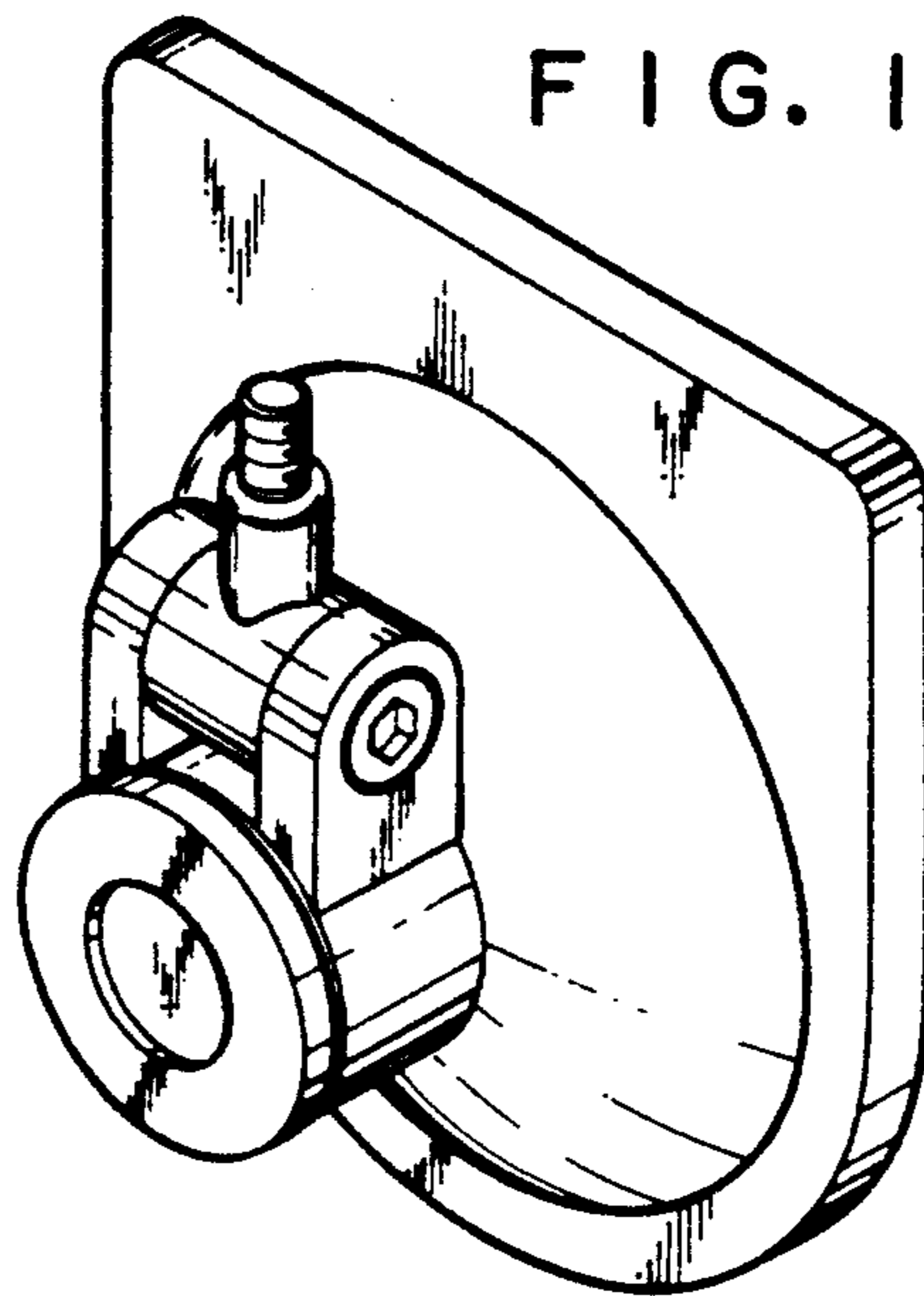

FIG. 2

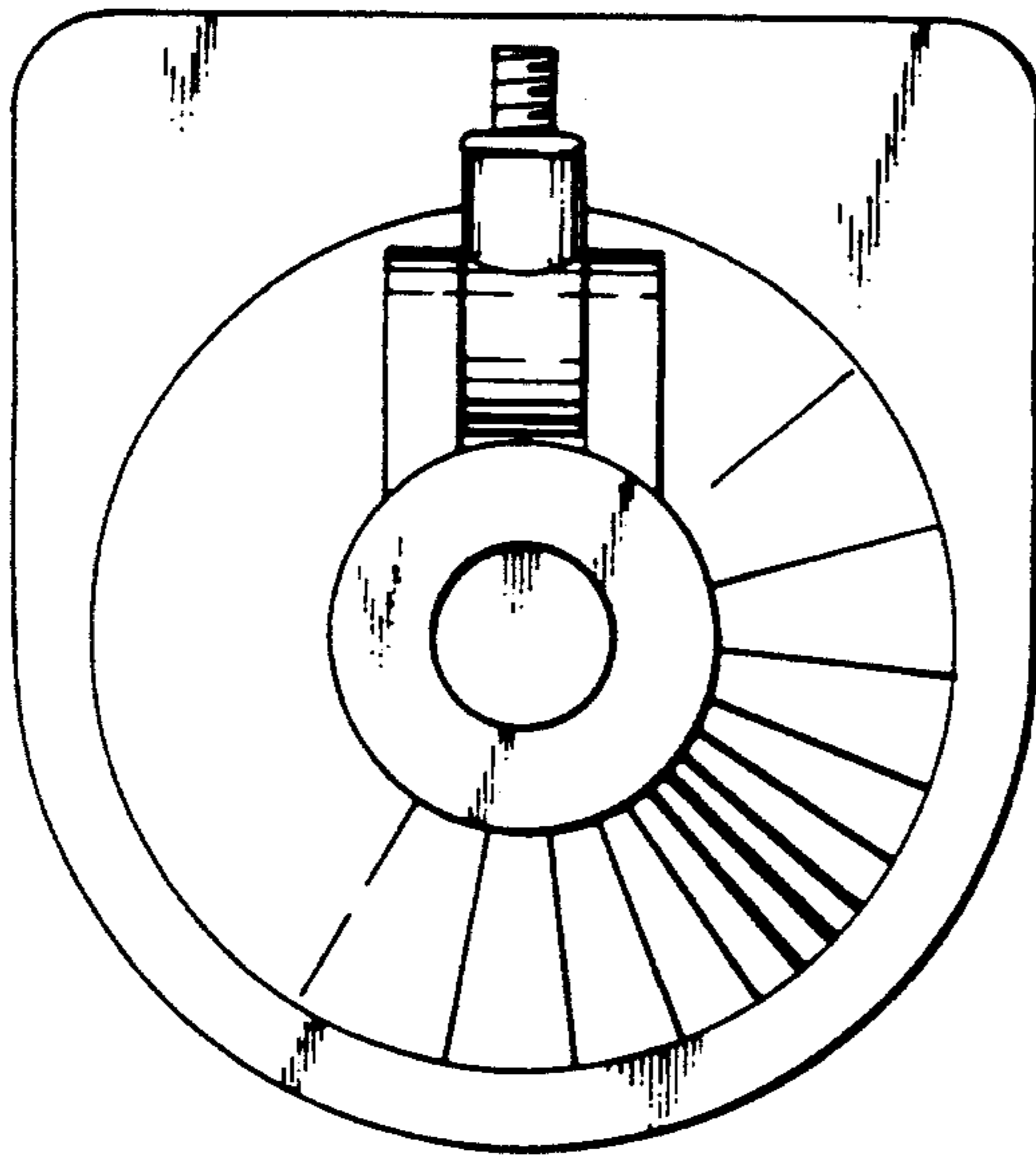

FIG. 3

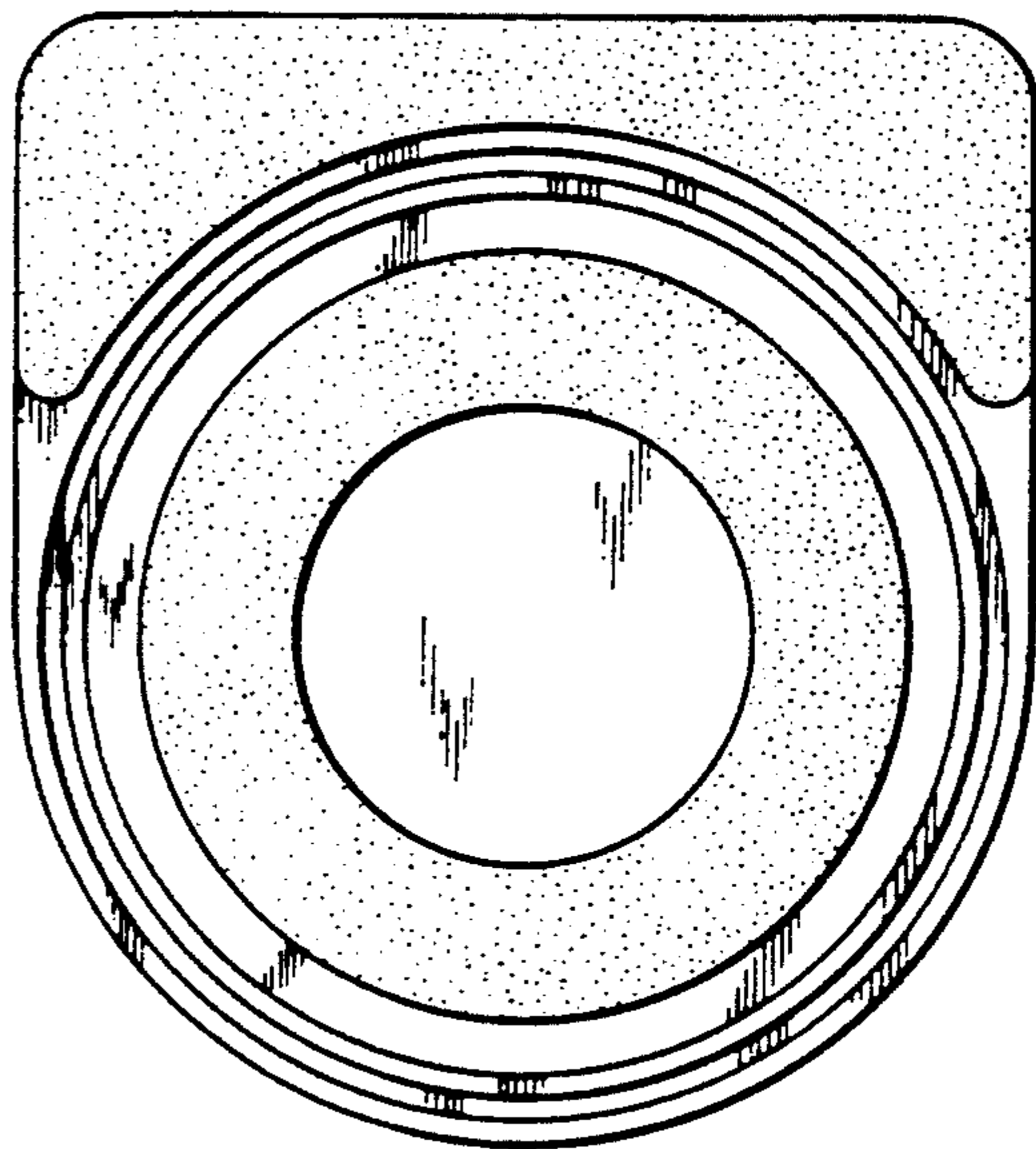

FIG. 4

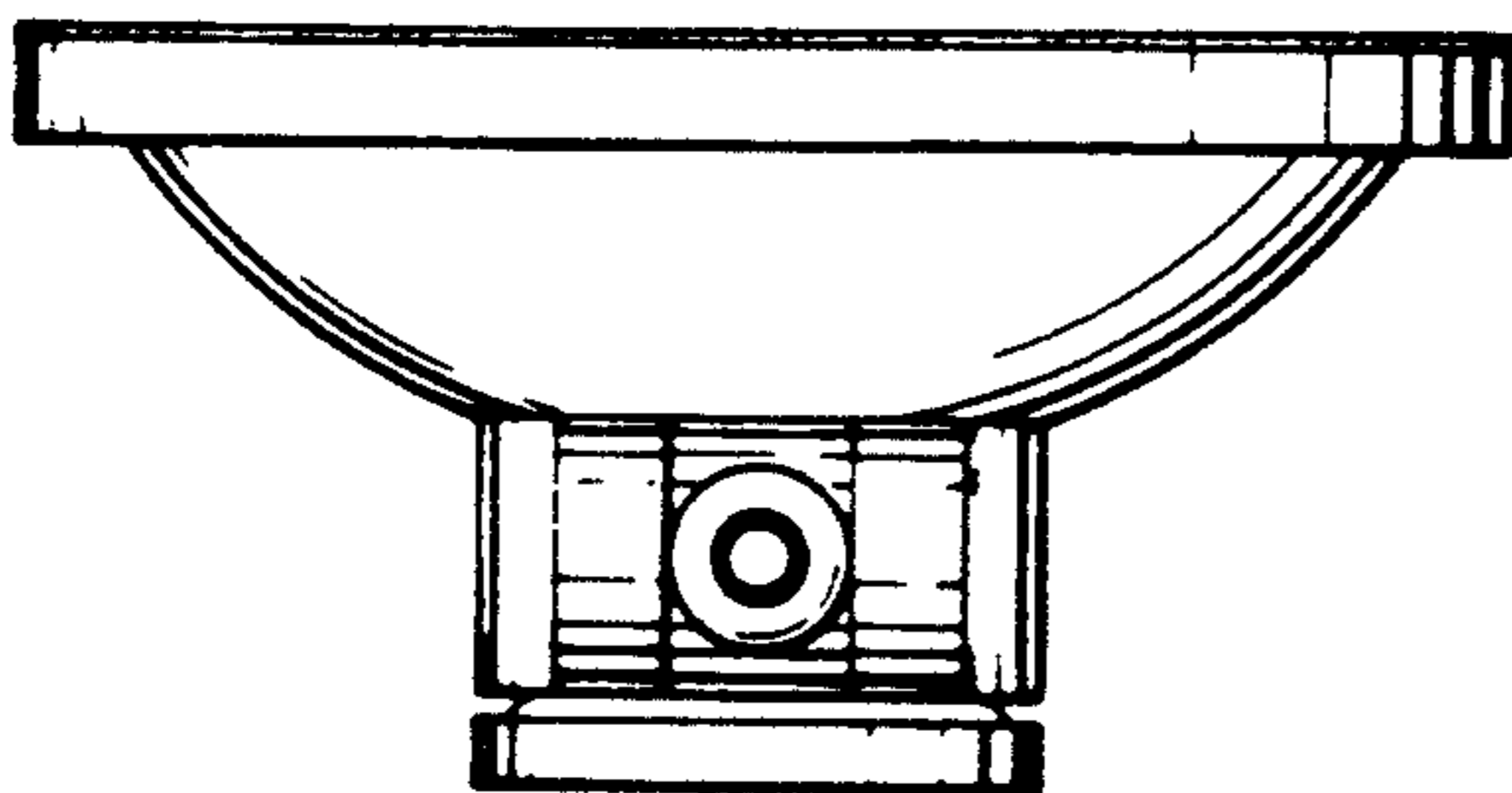

FIG. 5

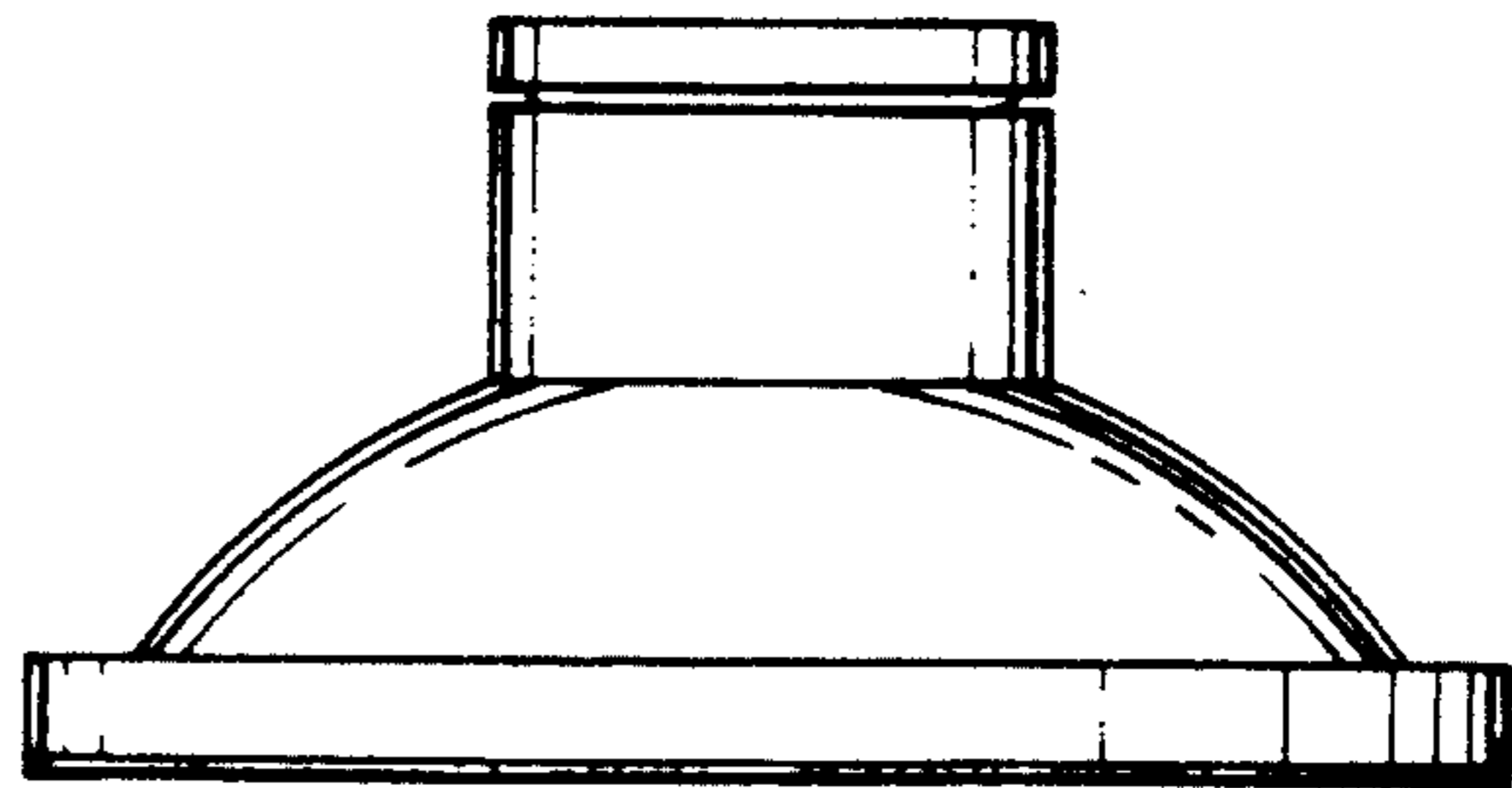

FIG. 6

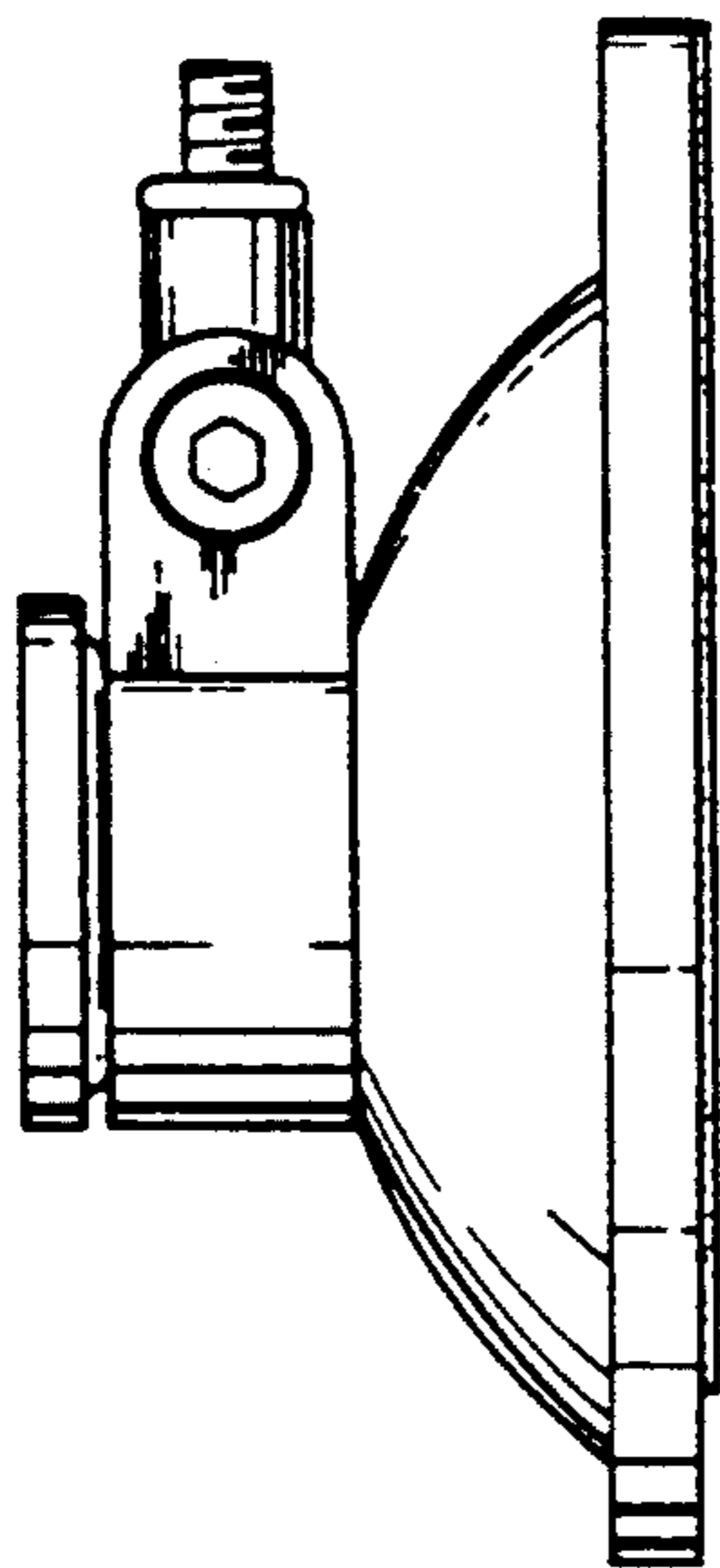

FIG. 7

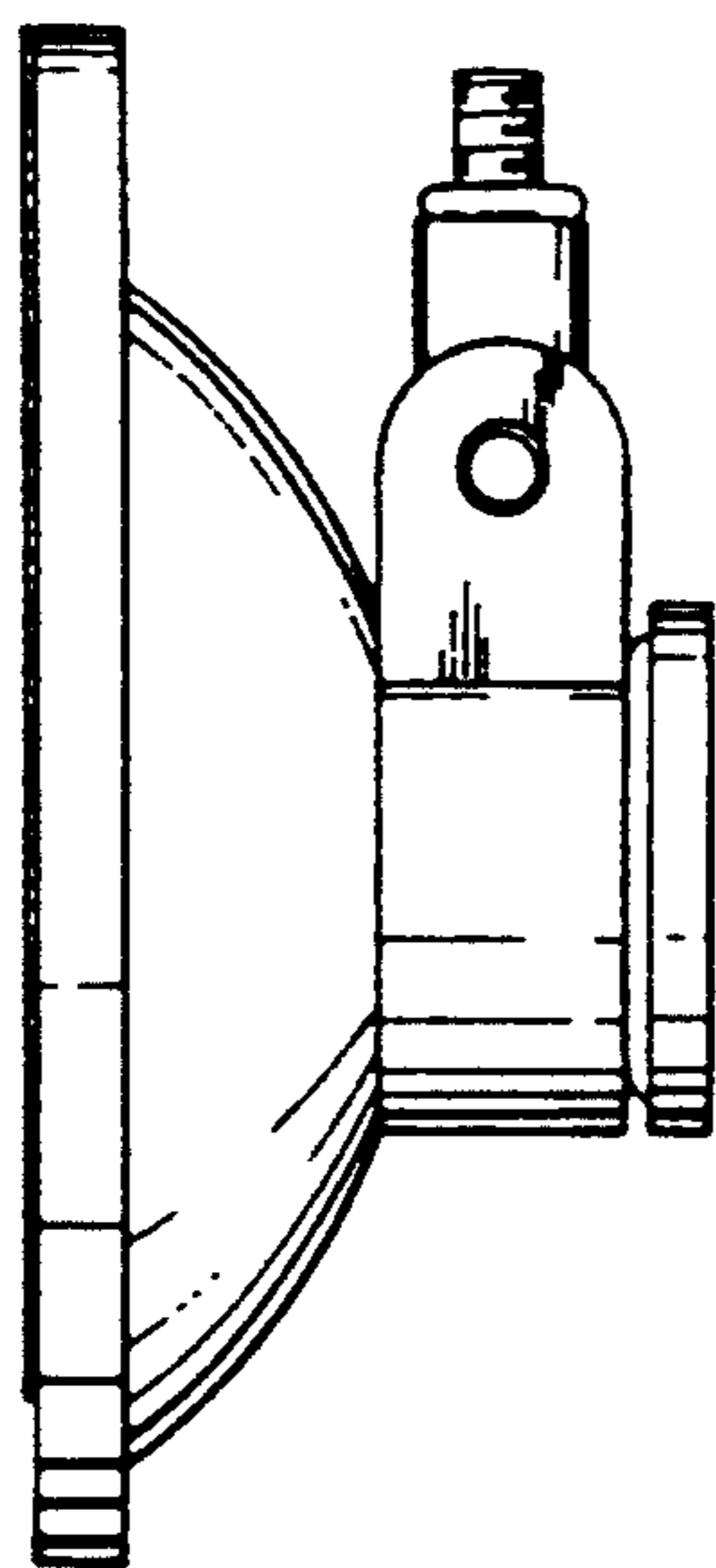

FIG. 8

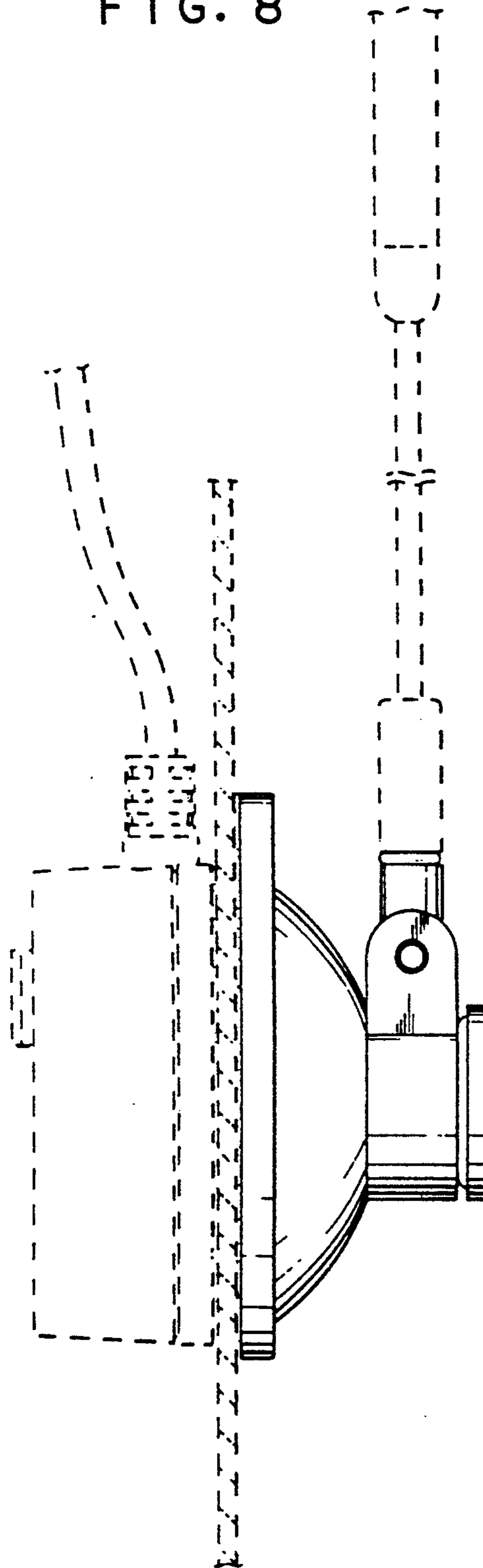

FIG. 9

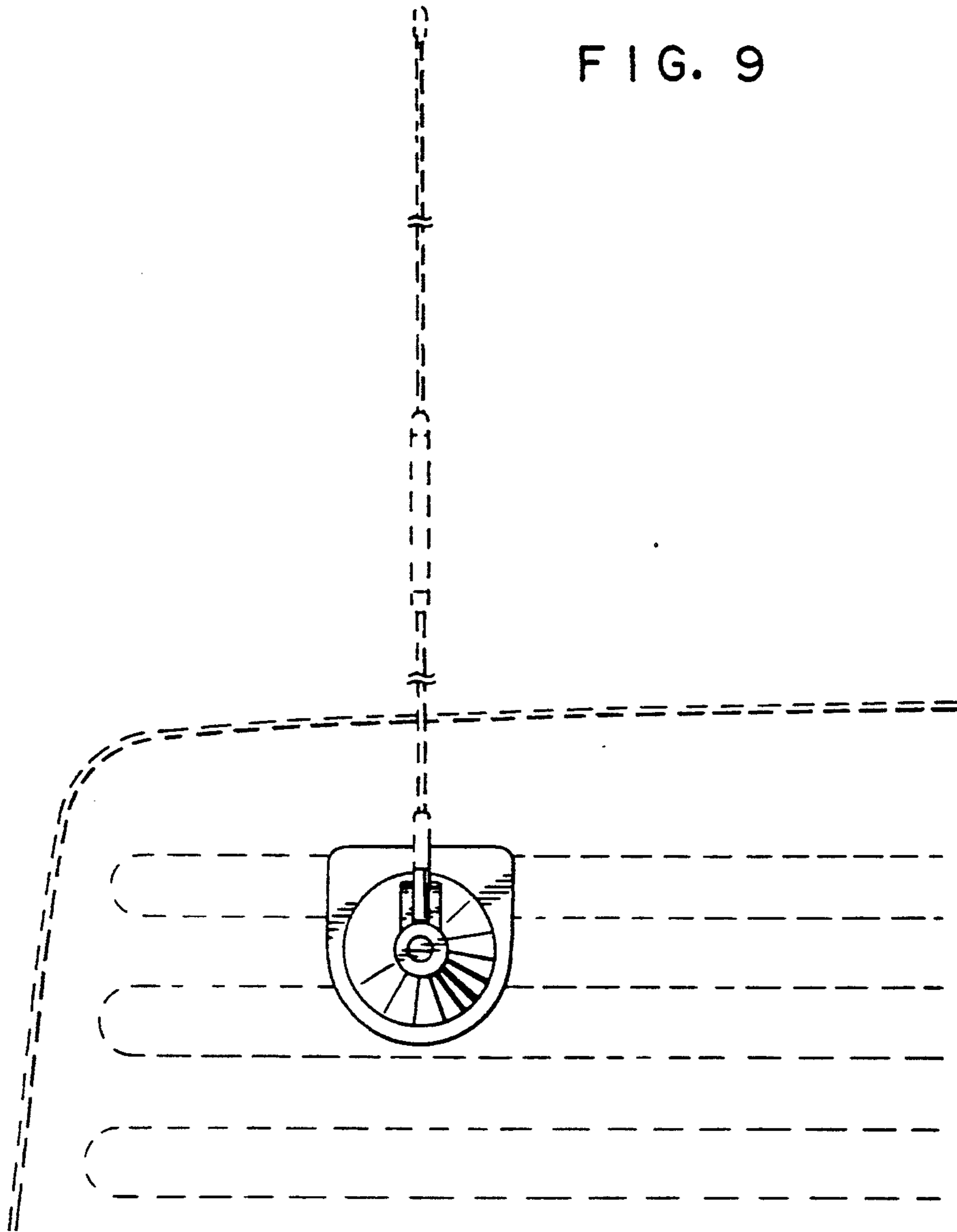

FIG. 10

