



US00D348863S

# United States Patent [19]

[11] Patent Number: **Des. 348,863**

Narabayashi et al.

[45] Date of Patent: **\*\* Jul. 19, 1994**

## [54] AUTOMOBILE TIRE

[75] Inventors: **Hiroyuki Narabayashi, Hiratsuka; Izumi Kuramochi; Kohtaroh Iwabuchi**, both of Tokyo, all of Japan

[73] Assignee: **The Yokohama Rubber Co., Ltd.**, Tokyo, Japan

[\*\*] Term: **14 Years**

[21] Appl. No.: **948,711**

[22] Filed: **Sep. 15, 1992**

### [30] Foreign Application Priority Data

May 13, 1992 [JP] Japan ..... 4-13670

[52] U.S. Cl. .... **D12/147**

[58] Field of Search ..... 152/209 R, 209 A, 209 B, 152/209 D; D12/136, 140, 145-148

### [56] References Cited

#### U.S. PATENT DOCUMENTS

5,198,047 3/1993 Graas et al. .... 152/209 R

#### FOREIGN PATENT DOCUMENTS

3148310 6/1991 Japan ..... 152/209 D

## OTHER PUBLICATIONS

1991 Tread Design Guide, p. 26, Dunlop SP Sport D40 M2 (V & Z Rated) Tire, second row down from top, center of page, & Dunlop Qualifier M & S Radial Snow (T Rated) Tire, bottom center of page.

*Primary Examiner*—James M. Gandy  
*Attorney, Agent, or Firm*—Nikaido, Marmelstein, Murray & Oram

## [57] CLAIM

The ornamental design for an automobile tire, as shown and described.

## DESCRIPTION

FIG. 1 is a perspective view of the automobile tire, showing the new design;  
FIG. 2 is a front view of the automobile tire, the top plan view and the bottom plan view appearing the same as the front view;  
FIG. 3 is a rear view of the automobile tire;  
FIG. 4 is a right-side view of the automobile tire;  
FIG. 5 is a left-side view of the automobile tire;  
FIG. 6 is an enlarged fragmentary front view, showing the portion of X—X' in FIG. 3; and,  
FIG. 7 is a sectional view, taken on line 7—7 of FIG. 6.

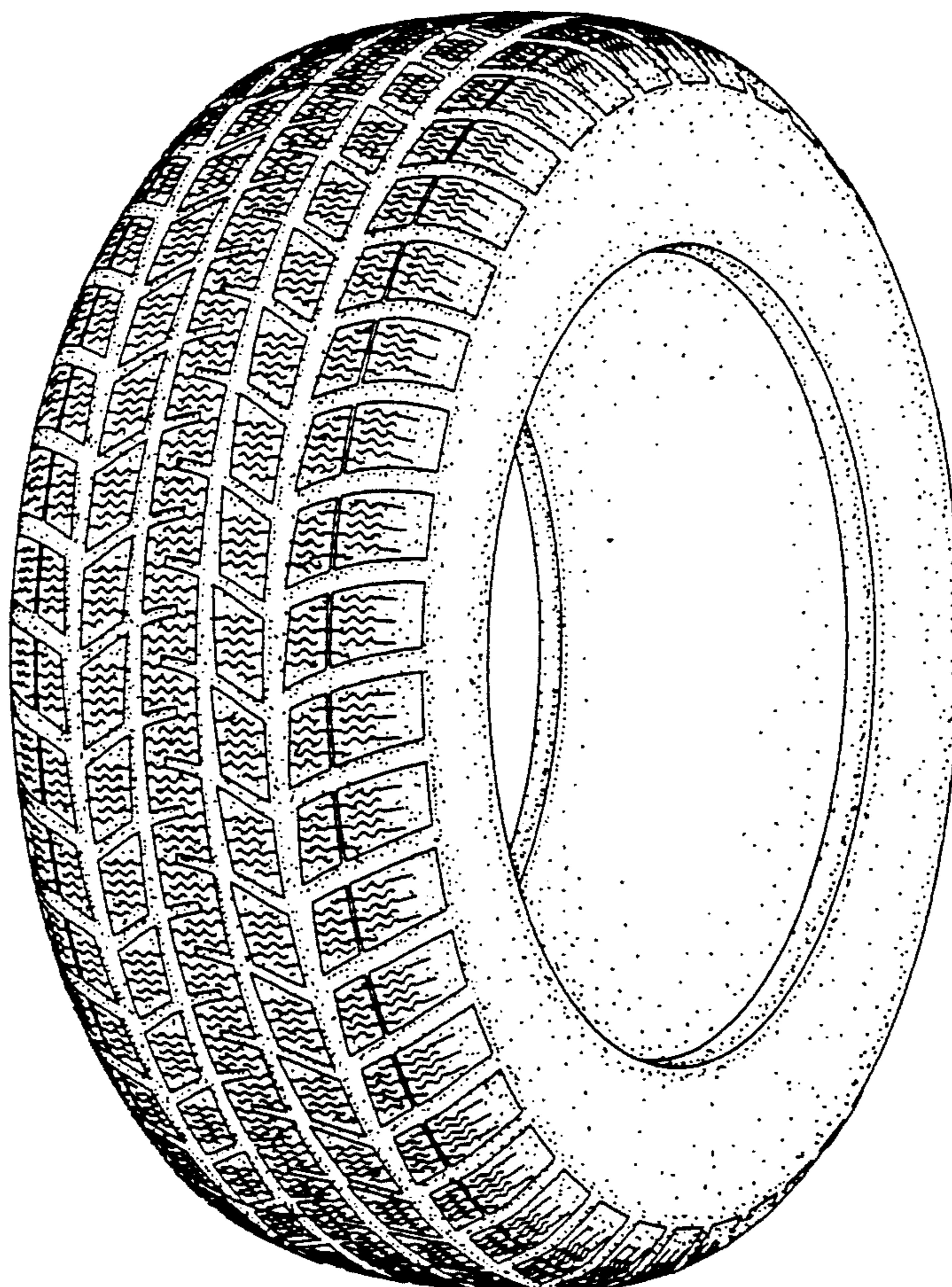

FIG. 1

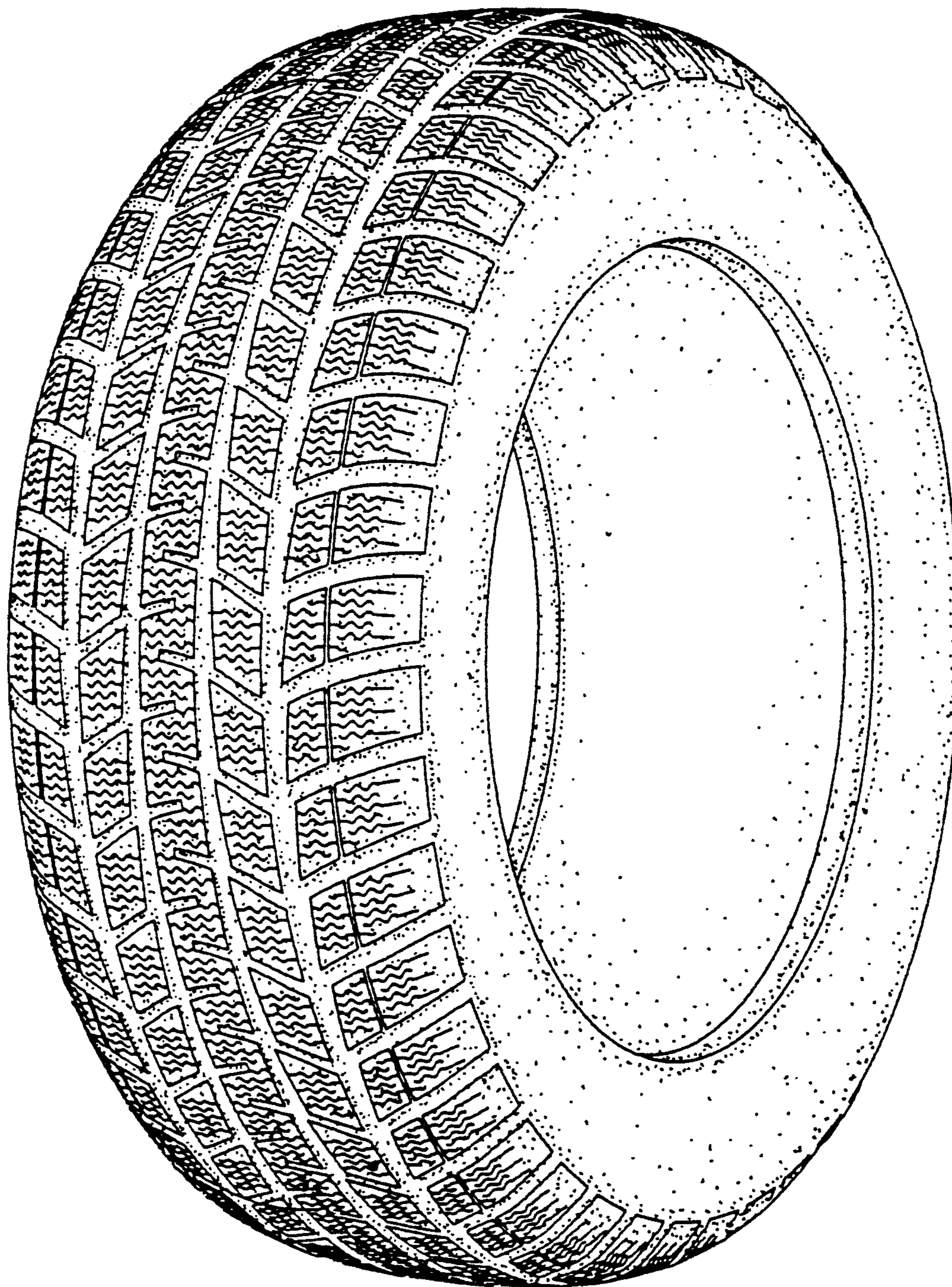

FIG. 2

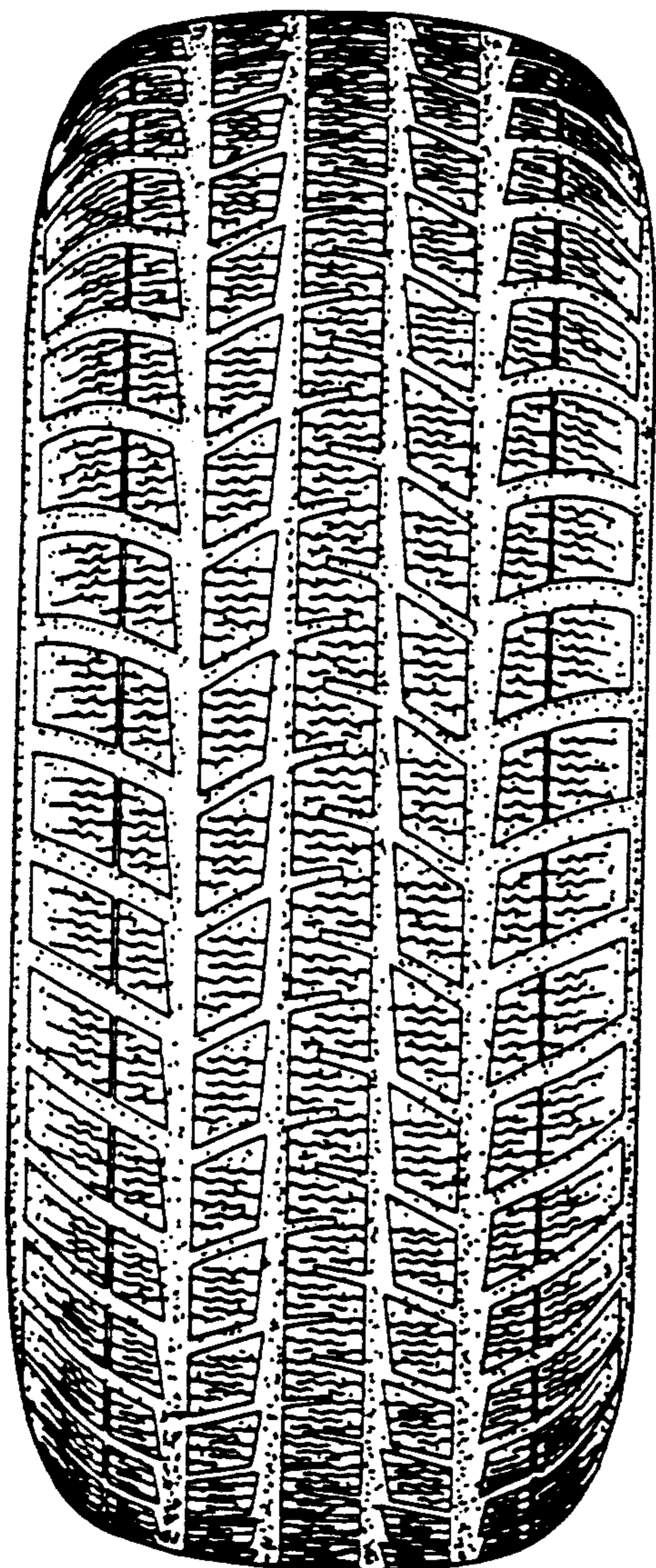

FIG. 3

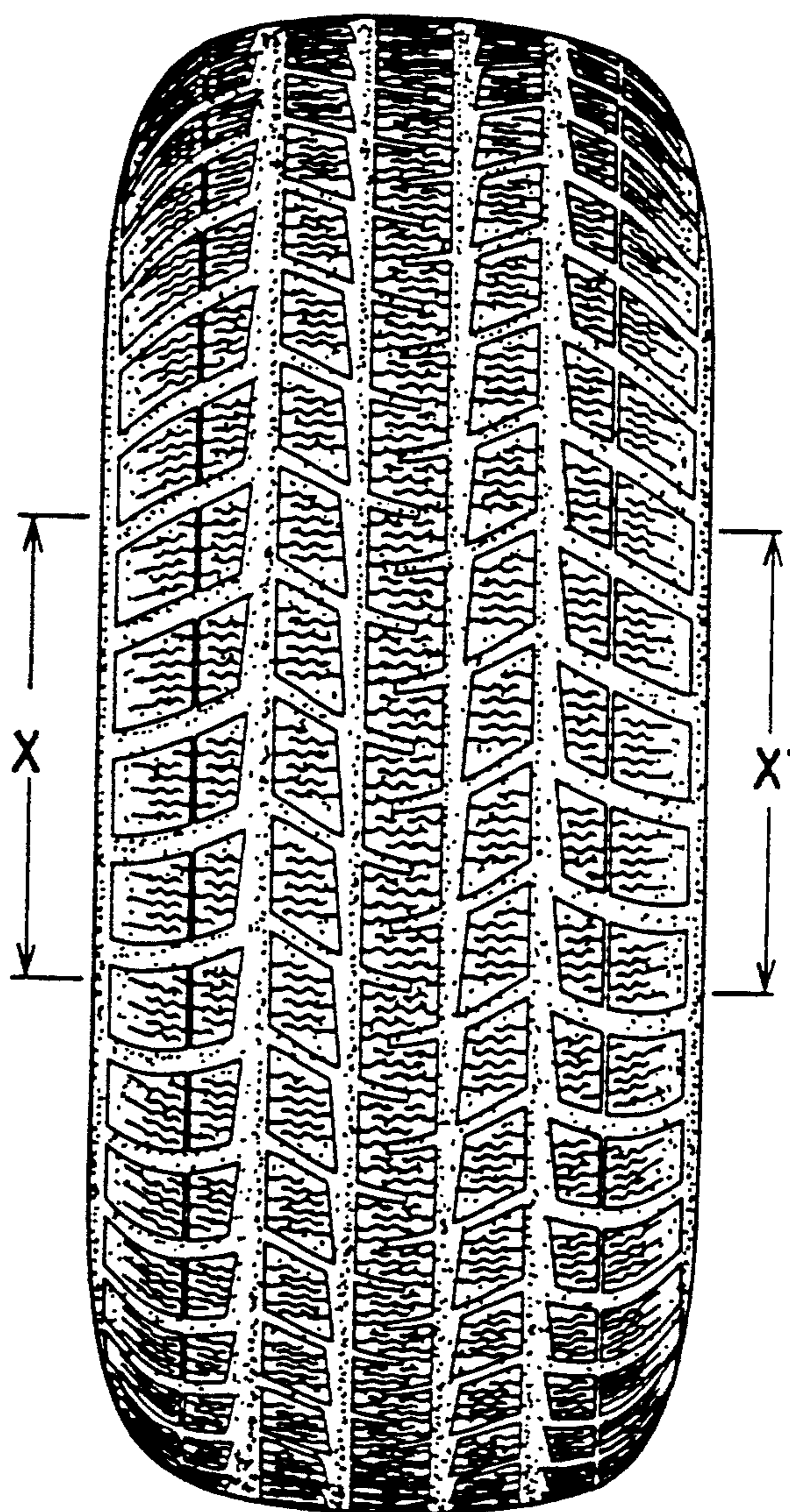

FIG. 4

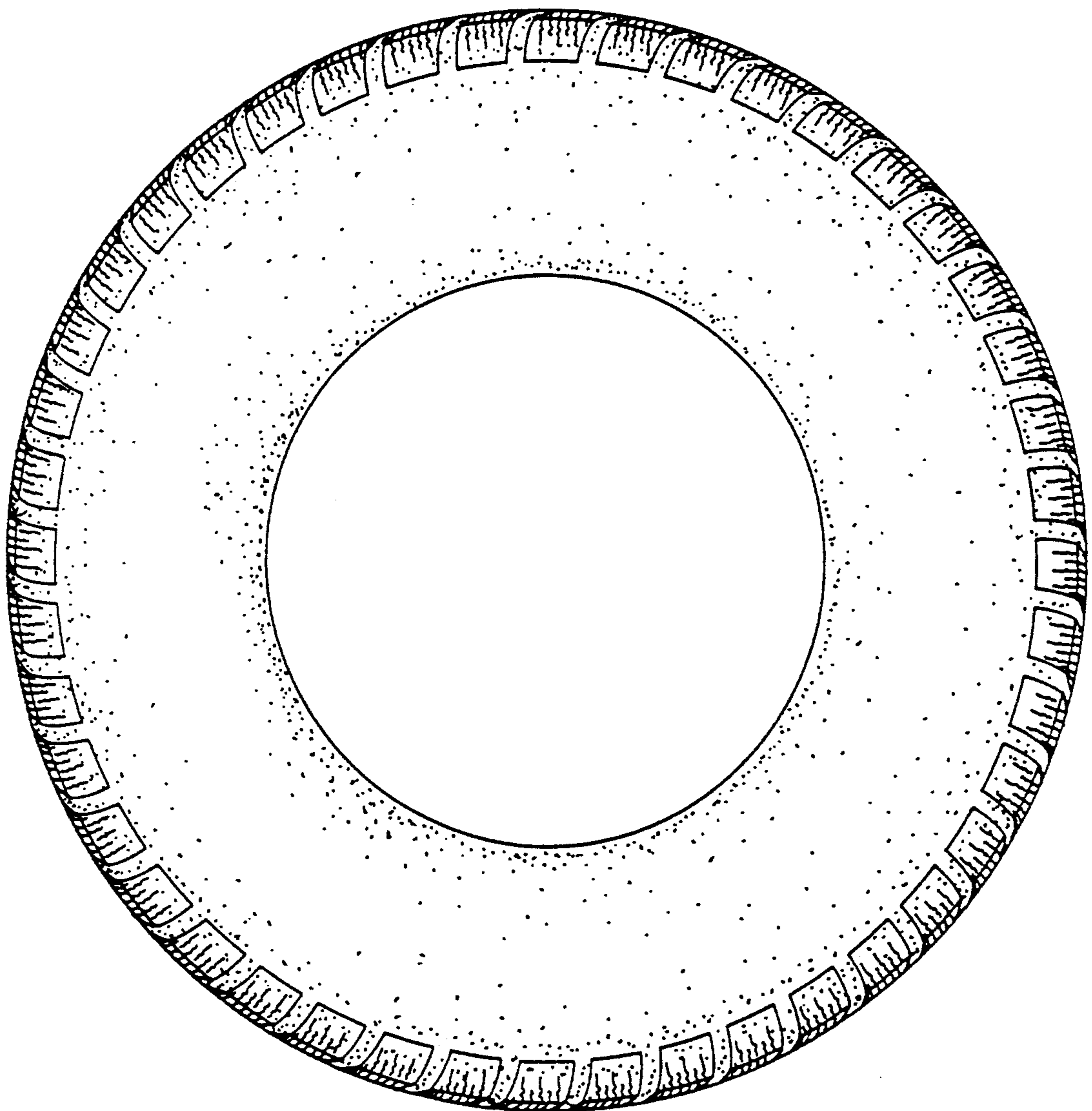

FIG. 5

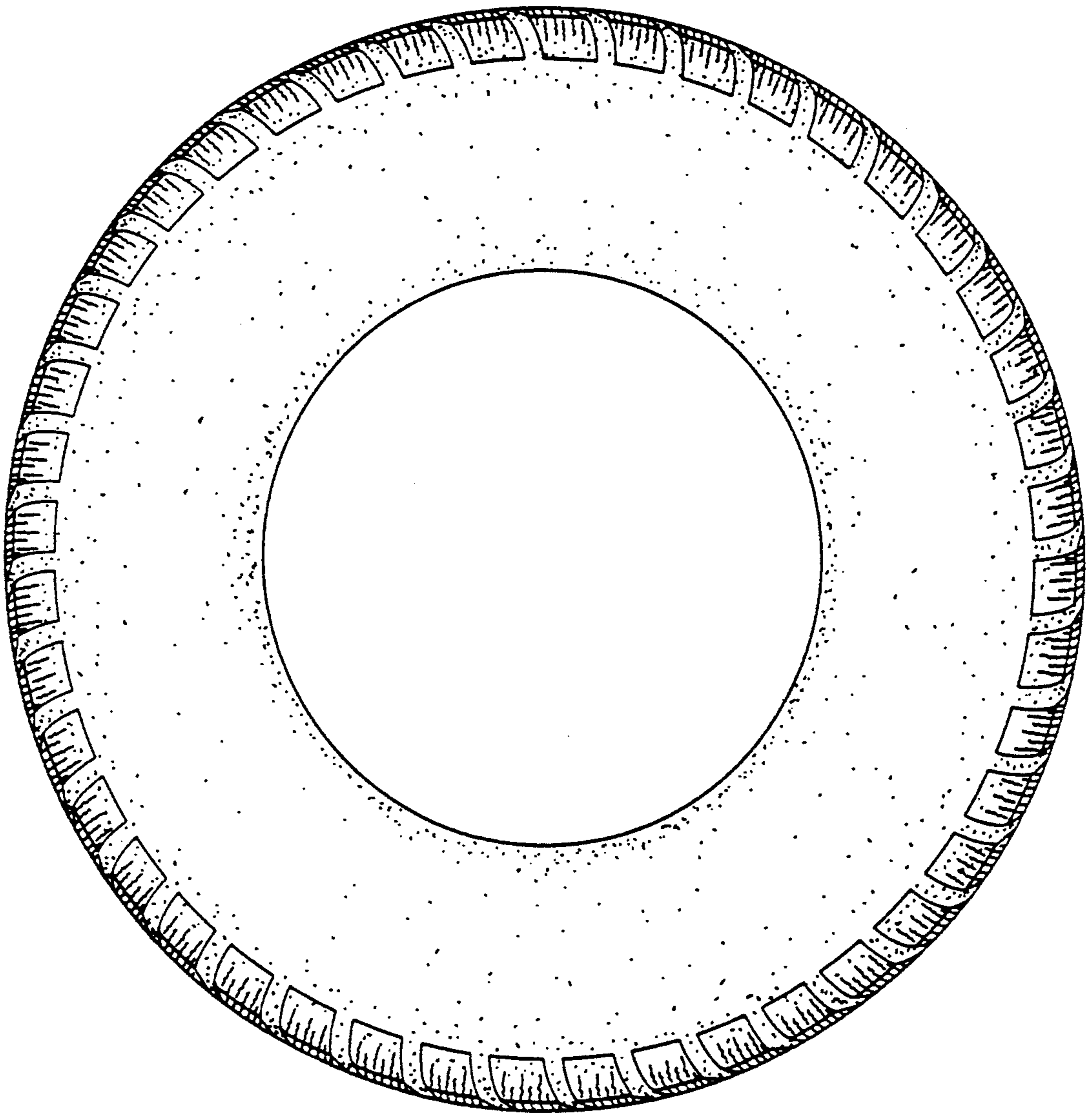

FIG. 6

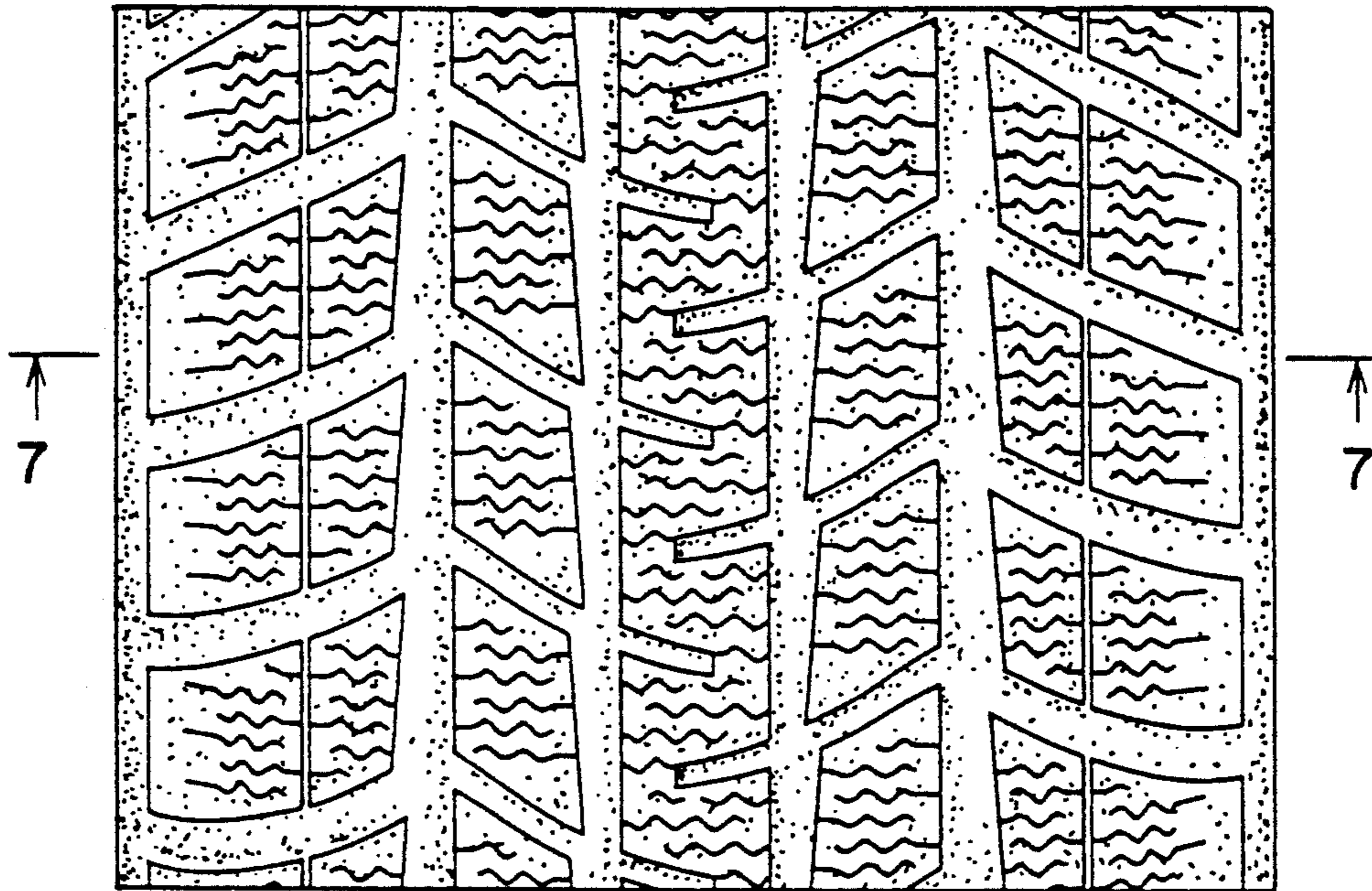

FIG. 7

