



US00D348862S

United States Patent [19]

[11] Patent Number: **Des. 348,862**

Daisho et al.

[45] Date of Patent: **** Jul. 19, 1994**

[54] **AUTOMOBILE TIRE**

D. 334,364 3/1993 Maitre et al. D12/147

[75] Inventors: **Yasujiro Daisho; Susumu Watanabe,**
both of Hiratsuka; **Izumi Kuramochi;**
Kohtaroh Iwabuchi, both of Tokyo,
all of Japan

FOREIGN PATENT DOCUMENTS

2175304 7/1990 Japan 152/209 D

[73] Assignee: **The Yokohama Rubber Co., Ltd.,**
Tokyo, Japan

Primary Examiner—James M. Gandy
Attorney, Agent, or Firm—Nikaido, Marmelstein,
Murray & Oram

[**] Term: **14 Years**

[57] CLAIM

The ornamental design for an automobile tire, as shown and described.

[21] Appl. No.: **948,710**

[22] Filed: **Sep. 15, 1992**

DESCRIPTION

[30] Foreign Application Priority Data

Apr. 21, 1992 [JP] Japan 4-11680

[52] U.S. Cl. **D12/147**

[58] Field of Search 152/209 R, 209 A, 209 B,
152/209 D; D12/136, 137, 138, 140, 145-151

FIG. 1 is a perspective view of the automobile tire, showing the new design;

FIG. 2 is a front view of the automobile tire, the top plan view and the bottom plan view appearing the same as the front view;

FIG. 3 is a rear view of the automobile tire;

FIG. 4 is a right-side view of the automobile tire;

FIG. 5 is a left-side view of the automobile tire;

FIG. 6 is an enlarged fragmentary front view, showing the portion of X—X' in FIG. 2; and,

FIG. 7 is a sectional view, taken on line 7—7 of FIG. 6.

[56] References Cited

U.S. PATENT DOCUMENTS

D. 321,852 11/1991 Guspodin D12/147

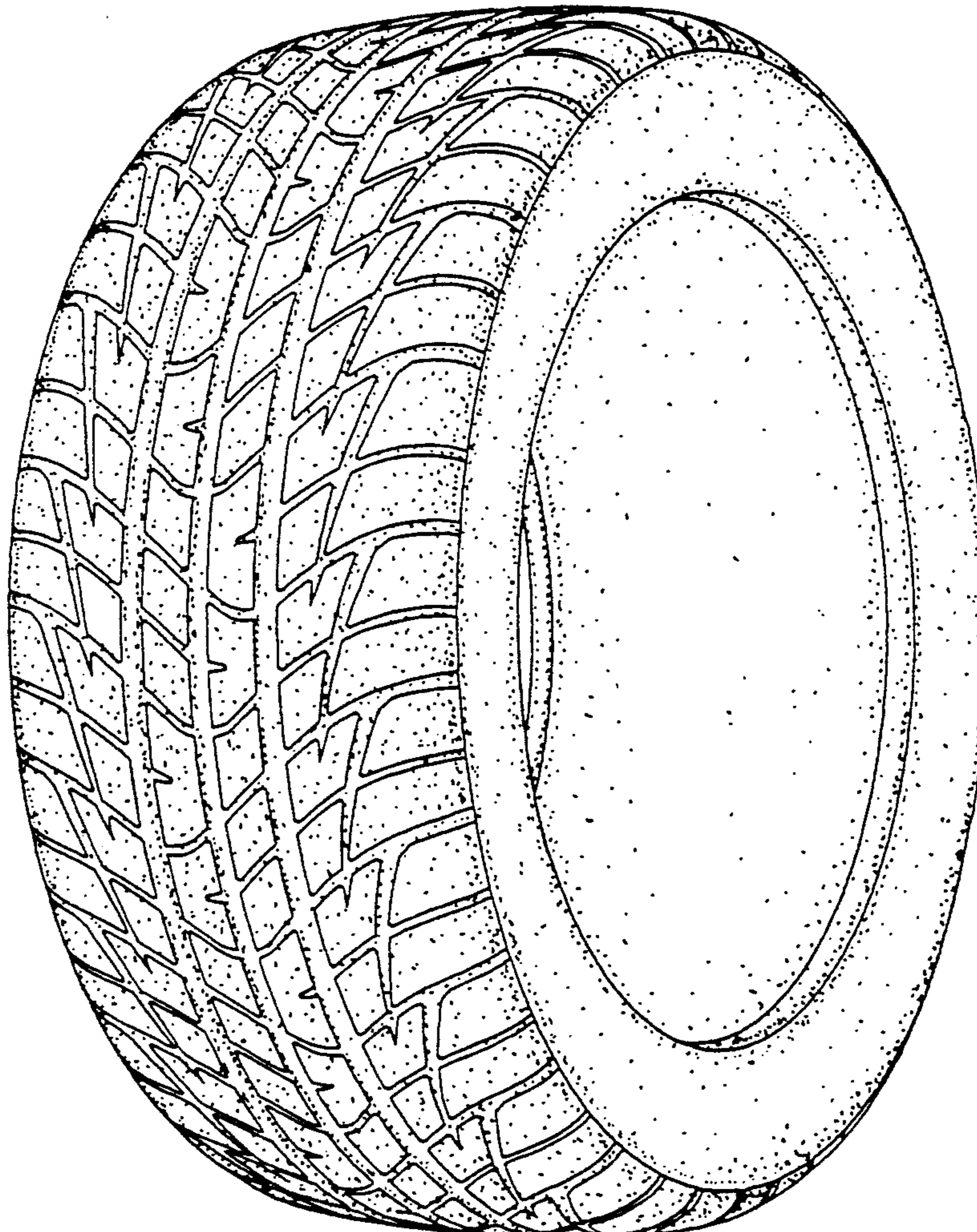

FIG. 1

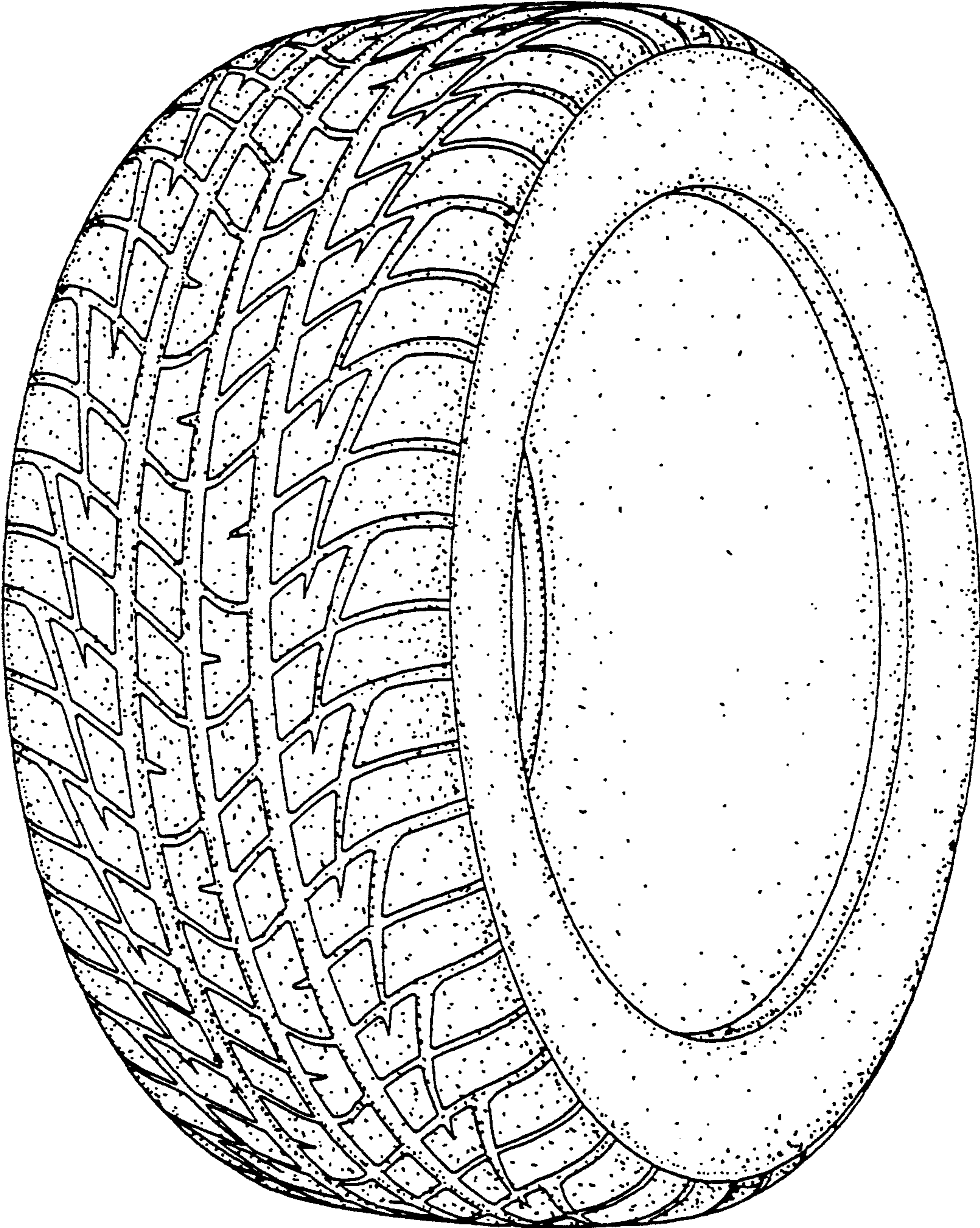

FIG. 3

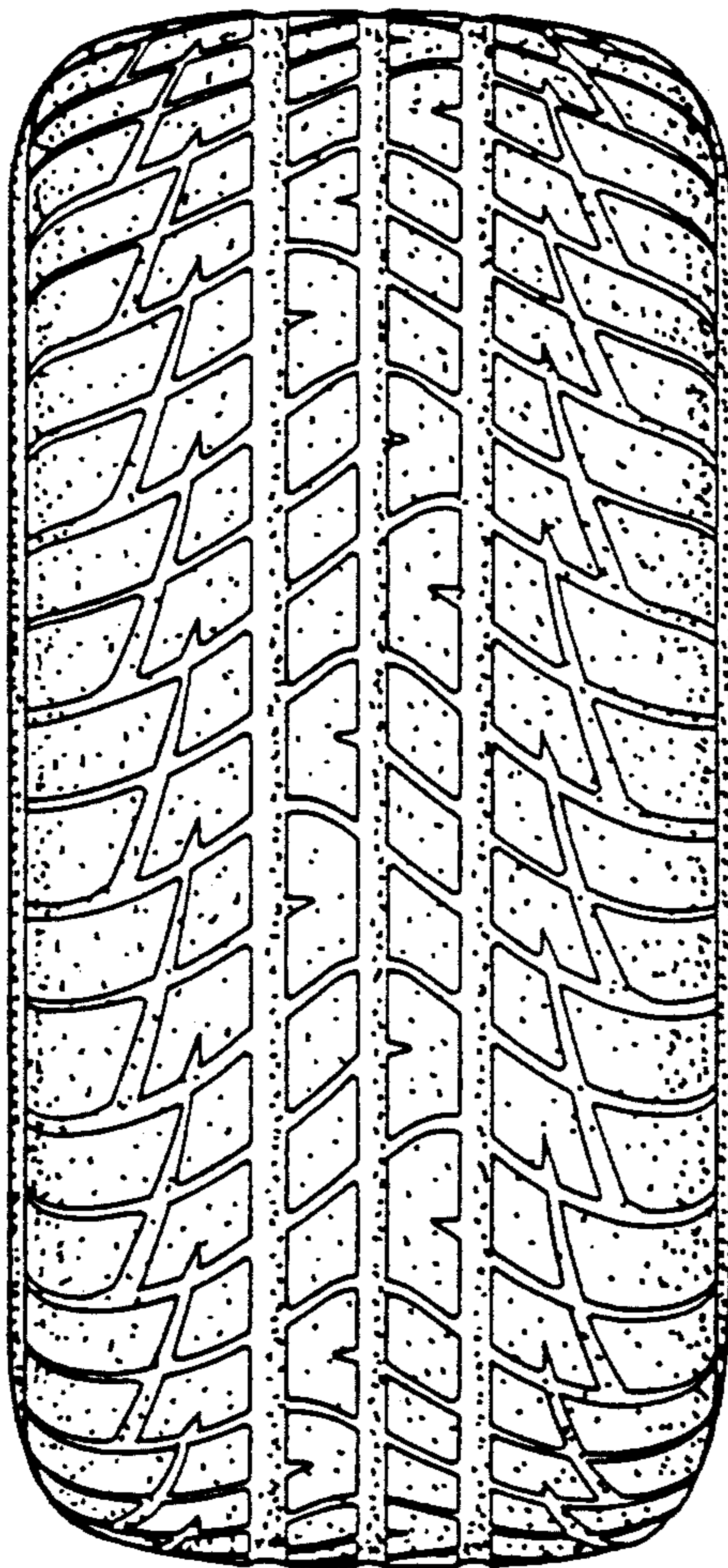

FIG. 2

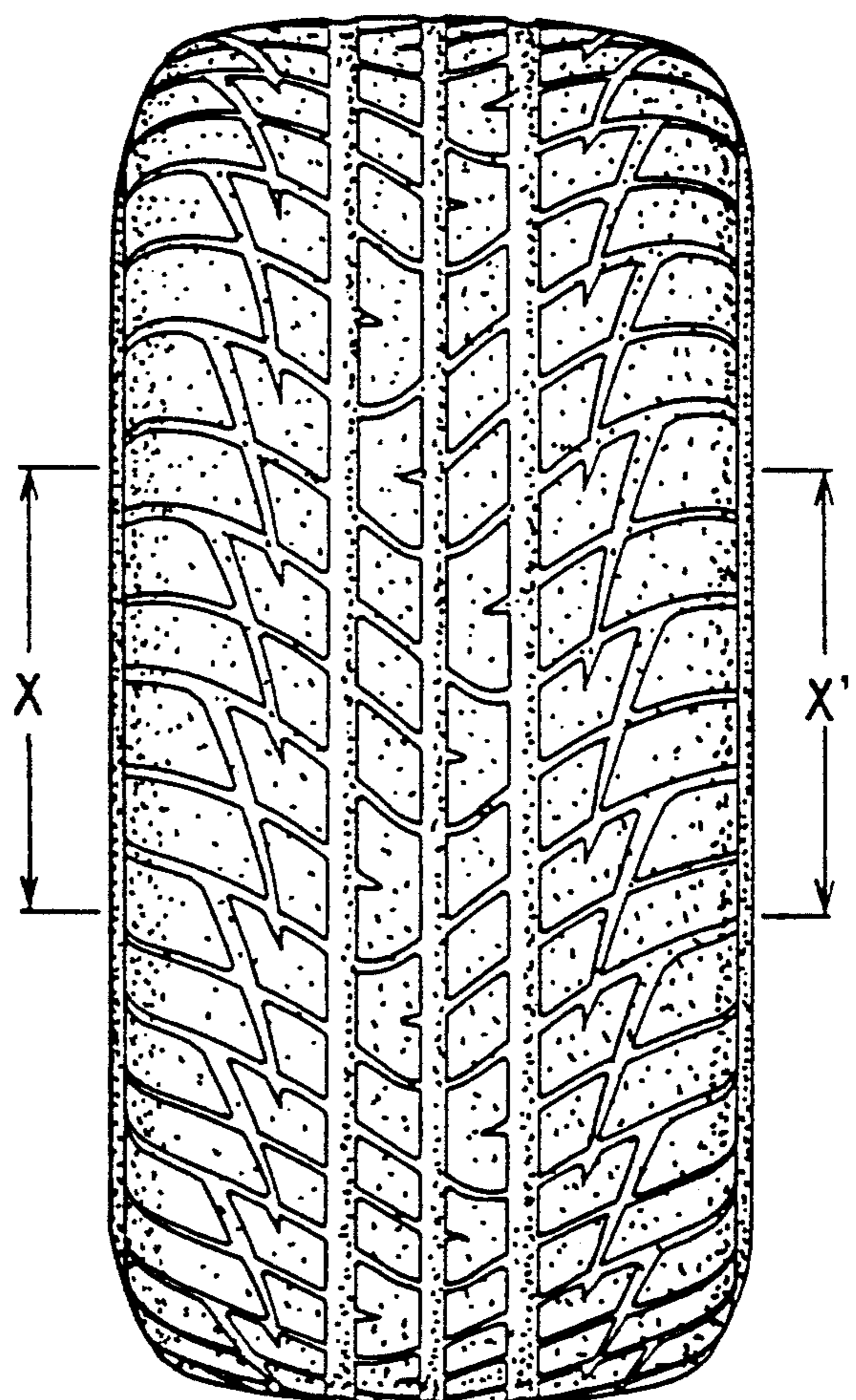

FIG. 4

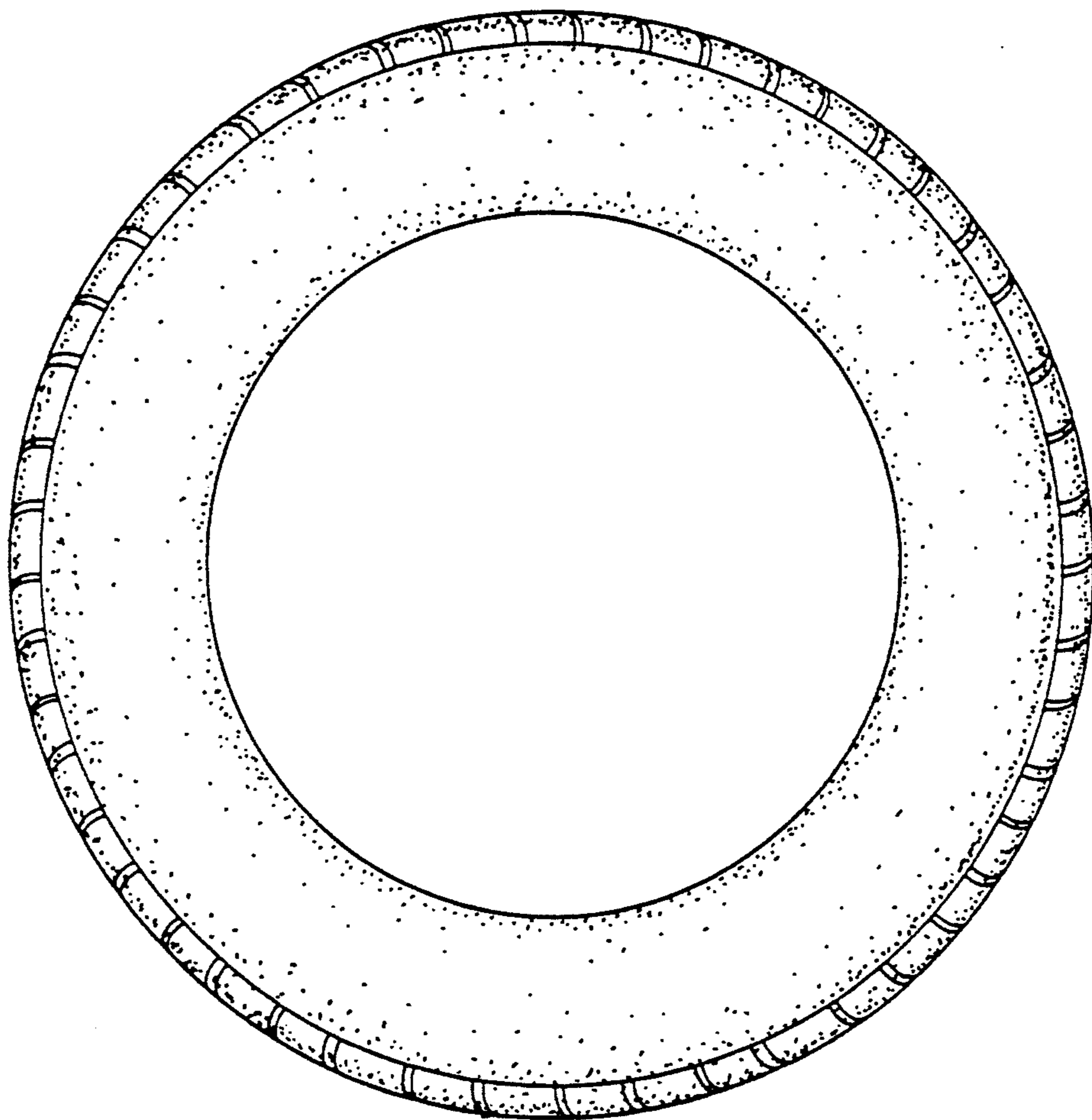

FIG. 5

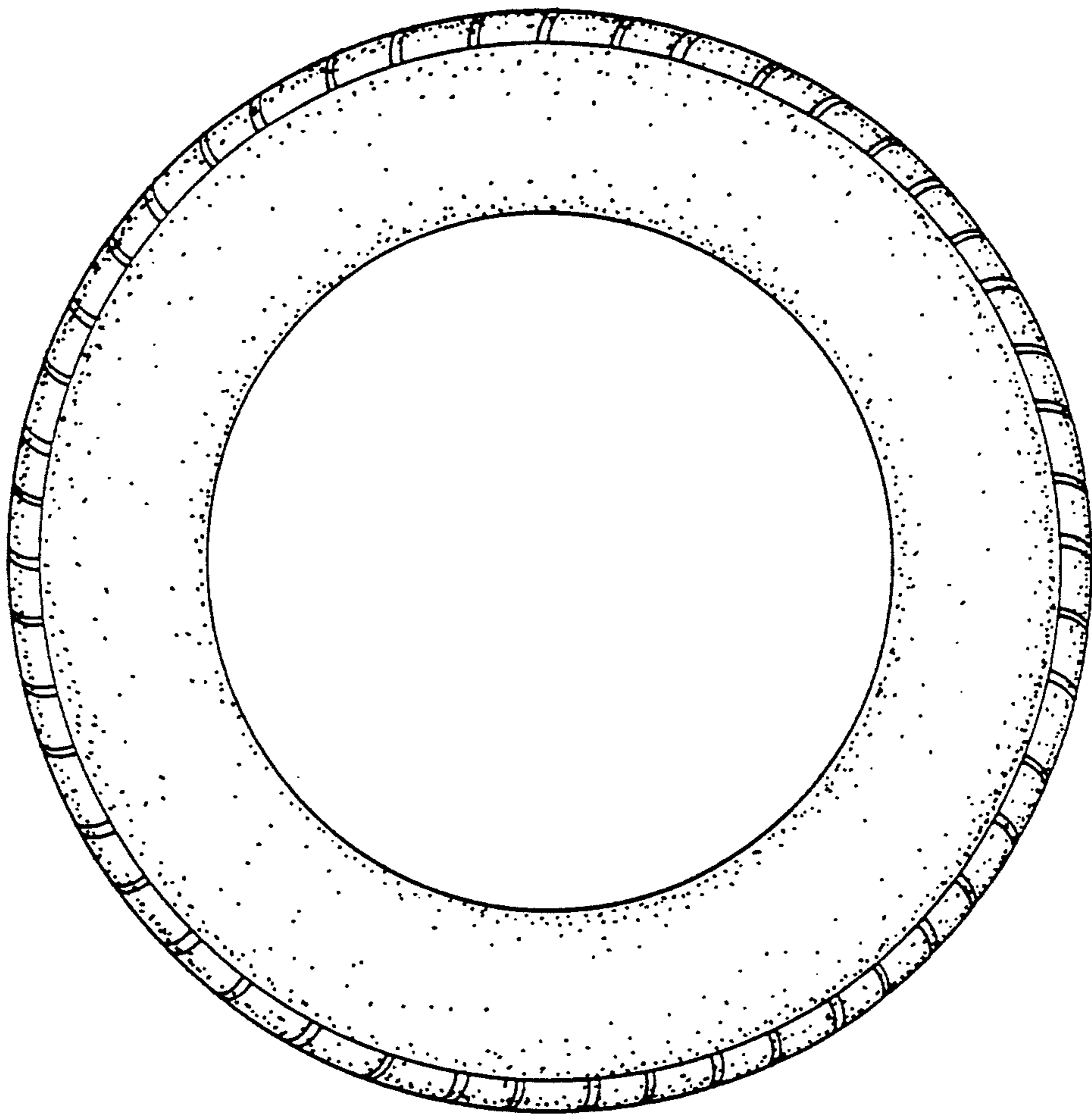

FIG. 6

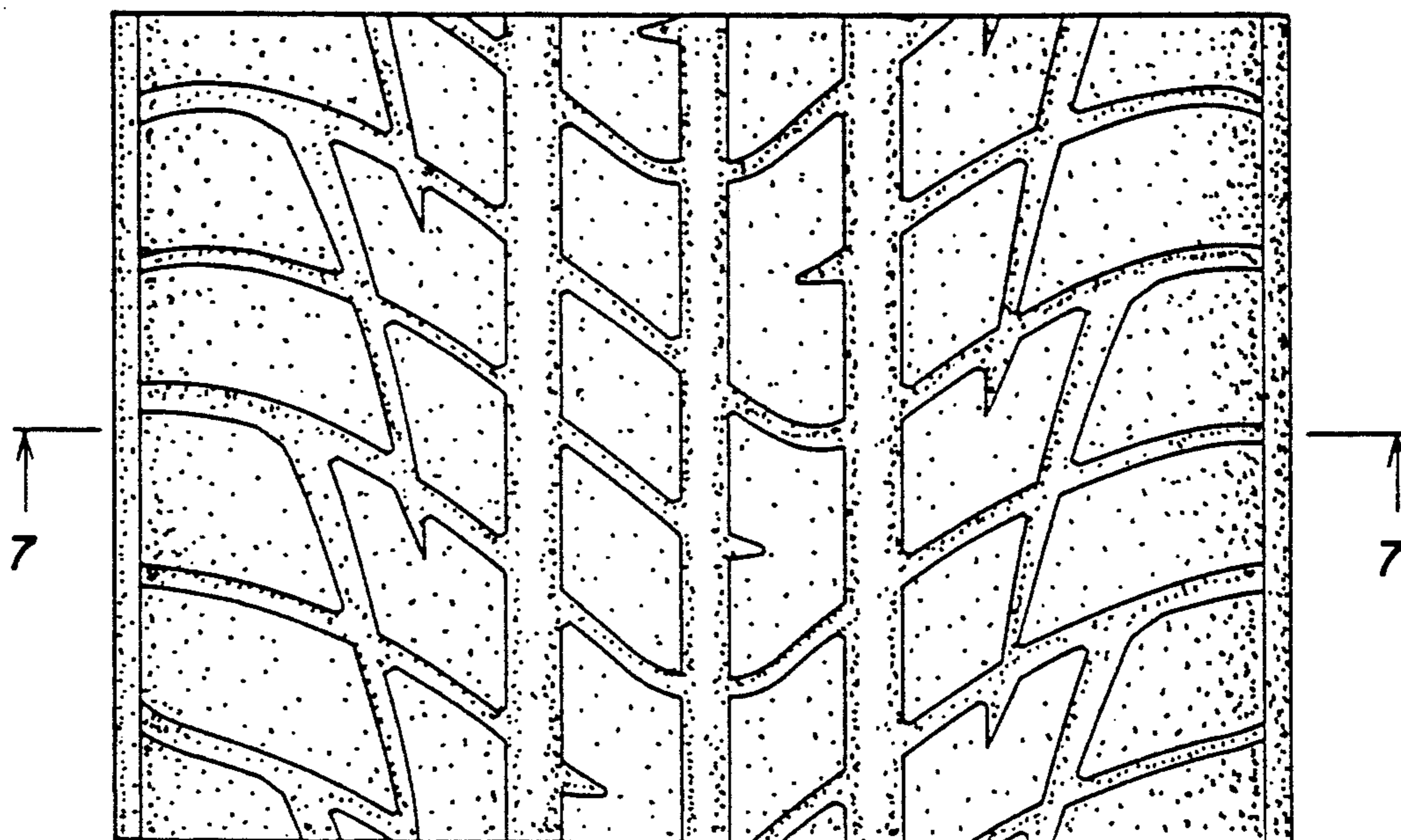

FIG. 7

