



US00D348726S

# United States Patent [19]

[11] Patent Number: **Des. 348,726**

Wilson

[45] Date of Patent: **\*\* Jul. 12, 1994**

[54] **GAS FIRED HEATER**

[75] Inventor: **Andrew M. Wilson, Handsacre, England**

[73] Assignee: **Valor Limited, Birmingham, United Kingdom**

[\*\*] Term: **14 Years**

[21] Appl. No.: **801,821**

[22] Filed: **Dec. 2, 1991**

[52] U.S. Cl. .... **D23/344**

[58] Field of Search ..... **126/512; D23/342, 344, D23/350**

*Primary Examiner*—Wallace R. Burke  
*Assistant Examiner*—Lisa Lichtenstein  
*Attorney, Agent, or Firm*—Spencer, Frank & Schneider

## [57] CLAIM

The ornamental design for a gas fired heater, as shown and described.

## DESCRIPTION

FIG. 1 is a perspective view from the front and one side of the gas fired heater;  
FIG. 2 is a view from the front of the gas fired heater;  
FIG. 3 is a plan view of the gas fired heater;  
FIG. 4 is a view from one side of the gas fired heater;  
FIG. 5 is a view from the other side of the gas fired heater;  
FIG. 6 is a view from the rear of the gas fired heater; and,  
FIG. 7 is an inverted plan view of the gas fired heater. The broken-line showing of environmental structure in FIGS. 3-7, is for illustrative purposes only and forms no part of the claimed design.

## [56] References Cited PUBLICATIONS

Preway Adv. Brochure, p. 1, gas burning fireplace insert A, bottom of page, copy in D23 1984 WHA Tradeshow Brochures Box in Examiner Lichtenstein's office.

Kent Heating Ltd. Adv. Brochure C 1984, inside front cover, fireplace insert, lower left side of page, copy in D23 1984 WHA Brochures Box in Examiner Lichtenstein's office.

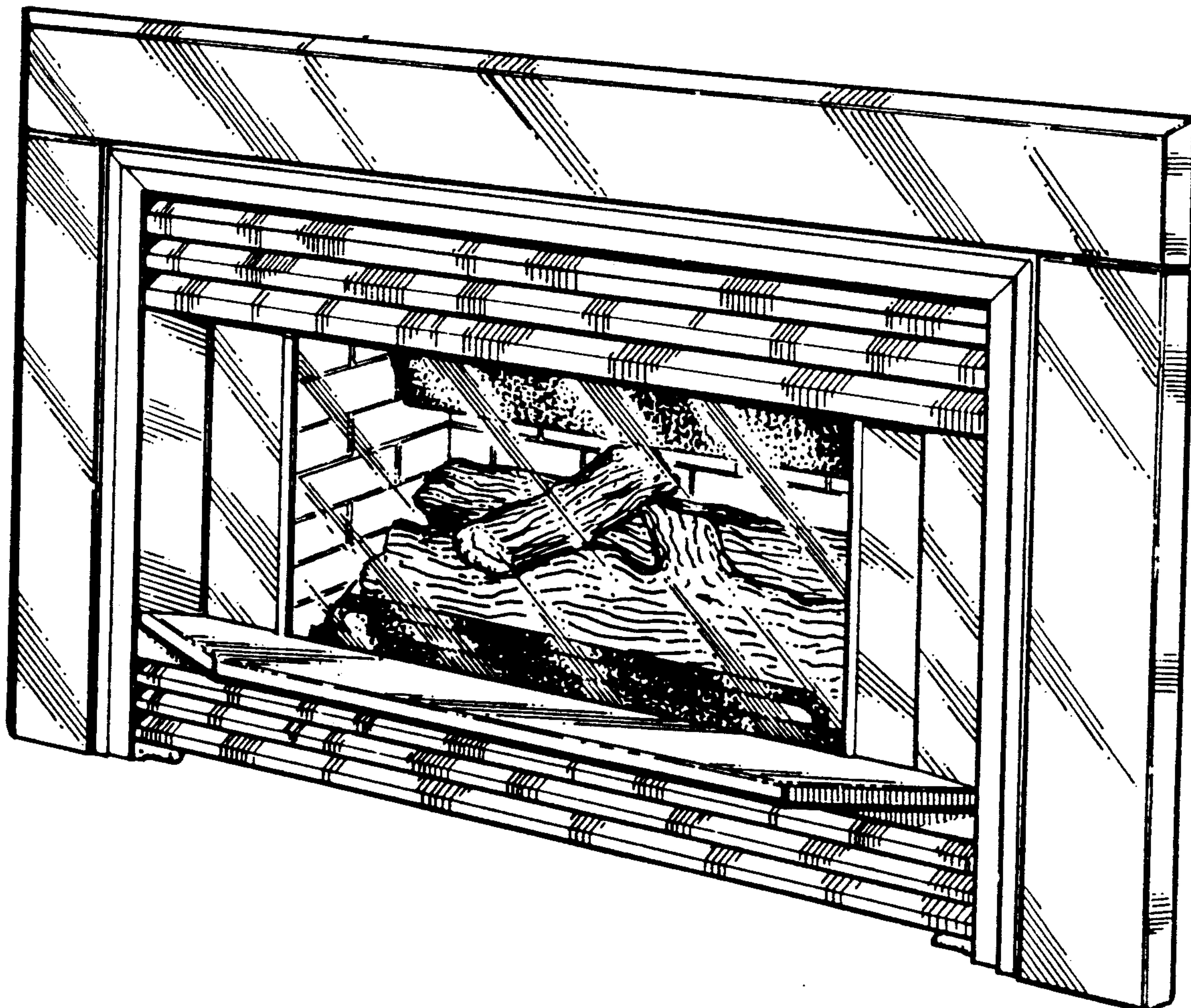



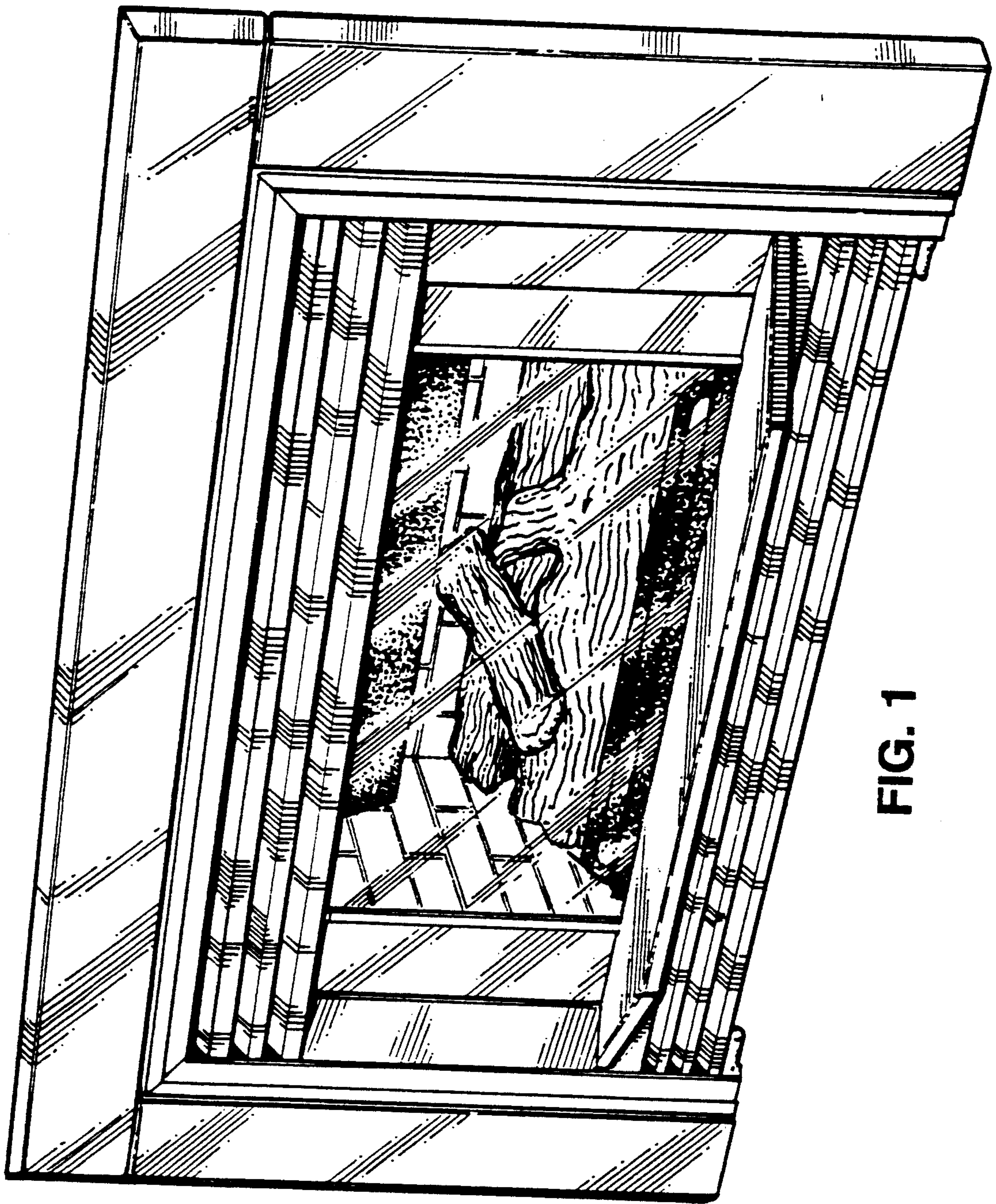

FIG. 1

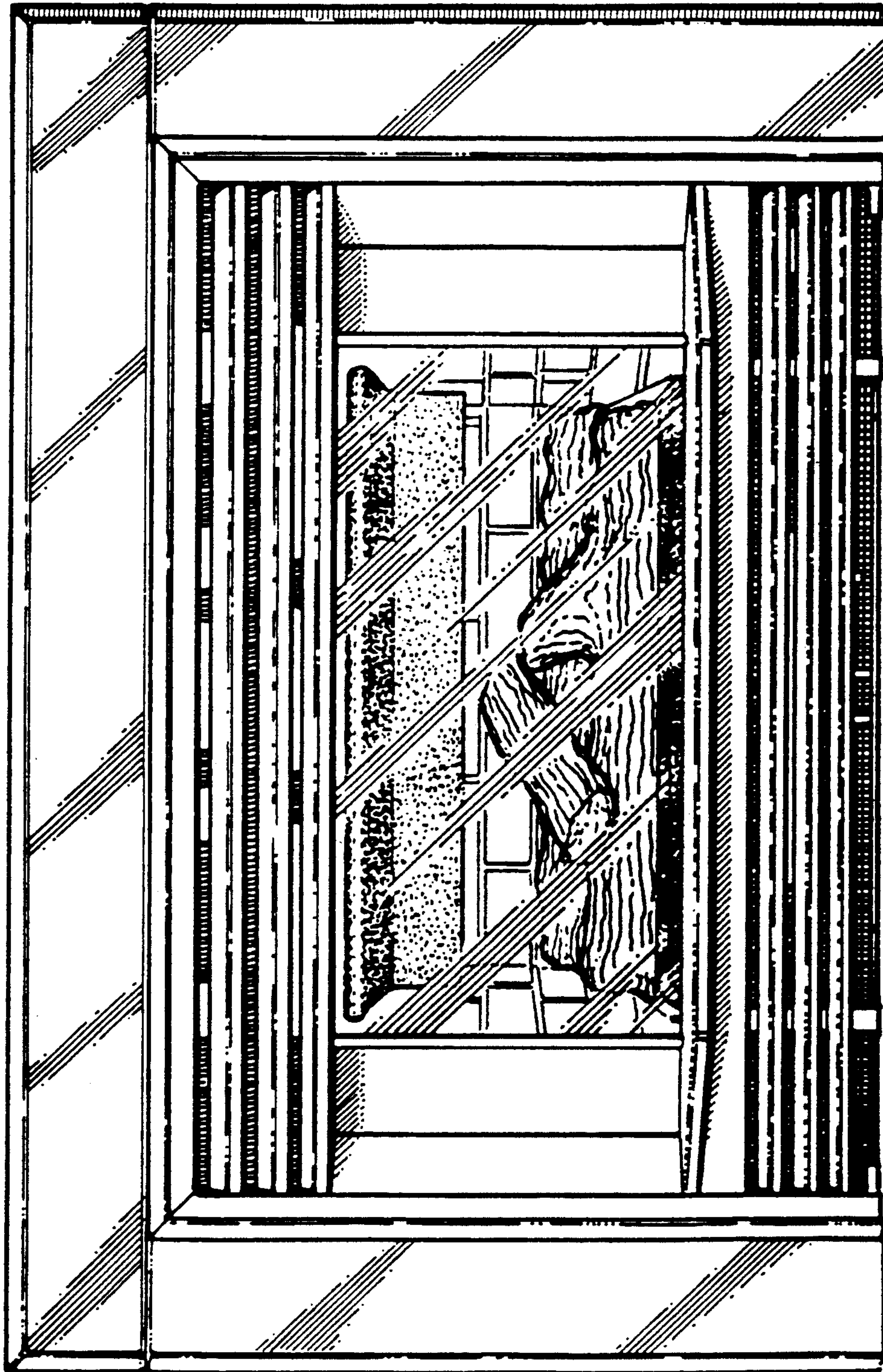

FIG. 2



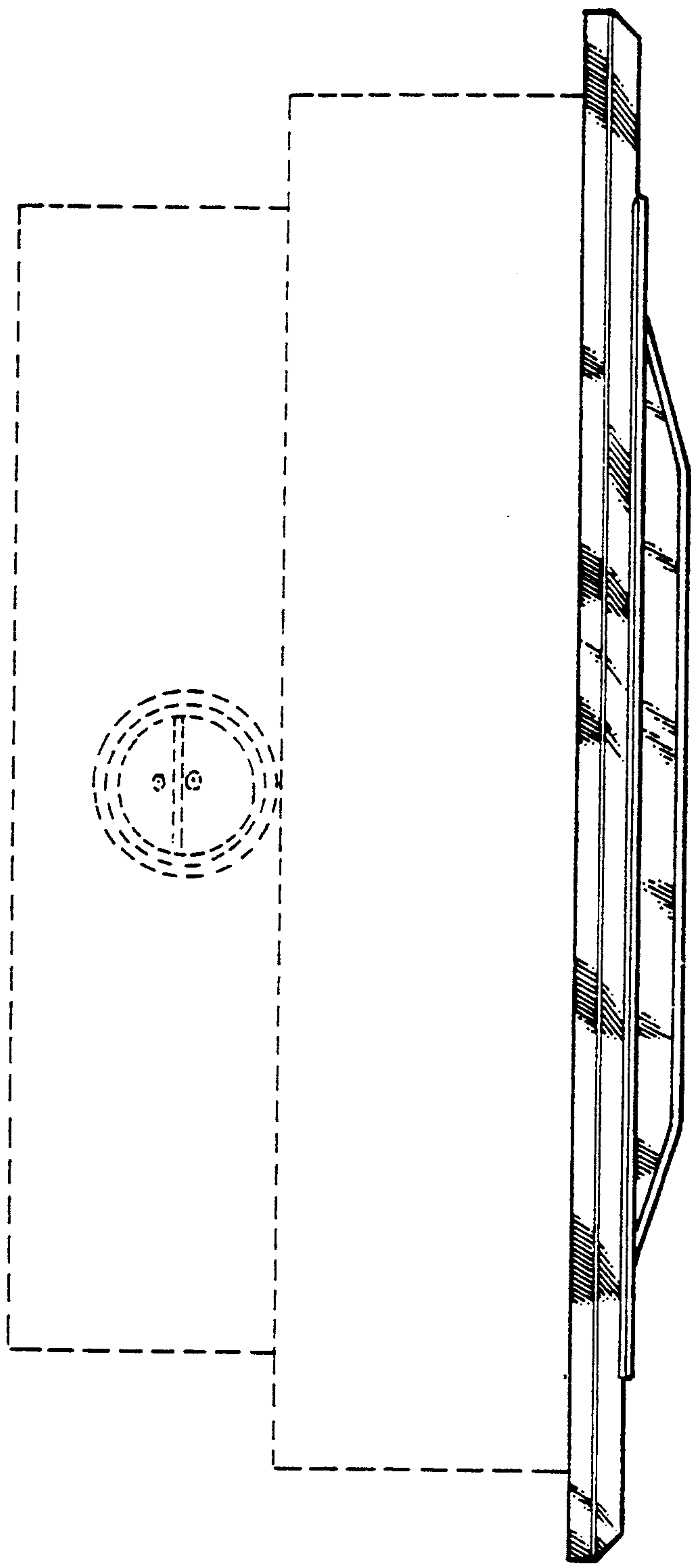

FIG. 3

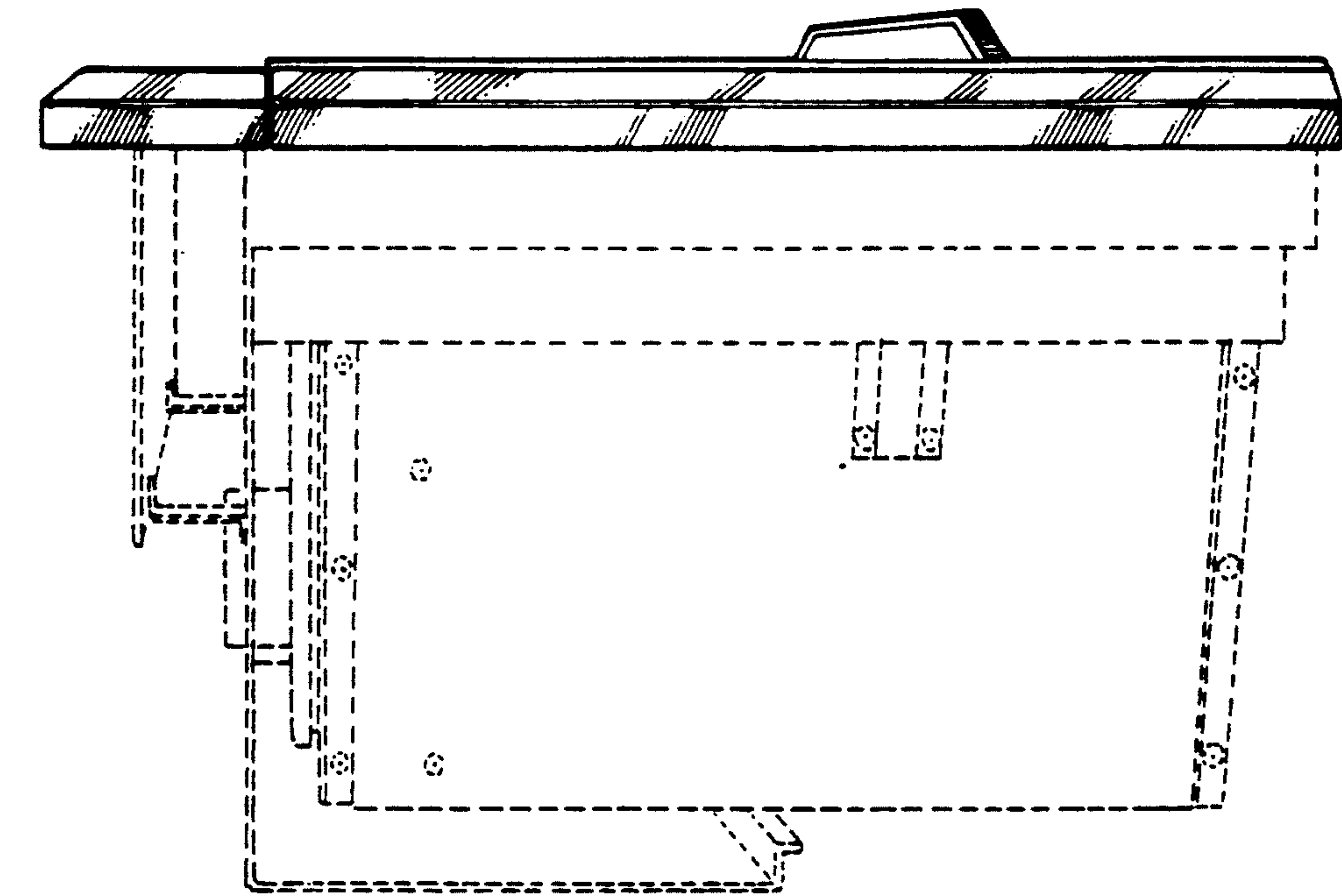

FIG. 5

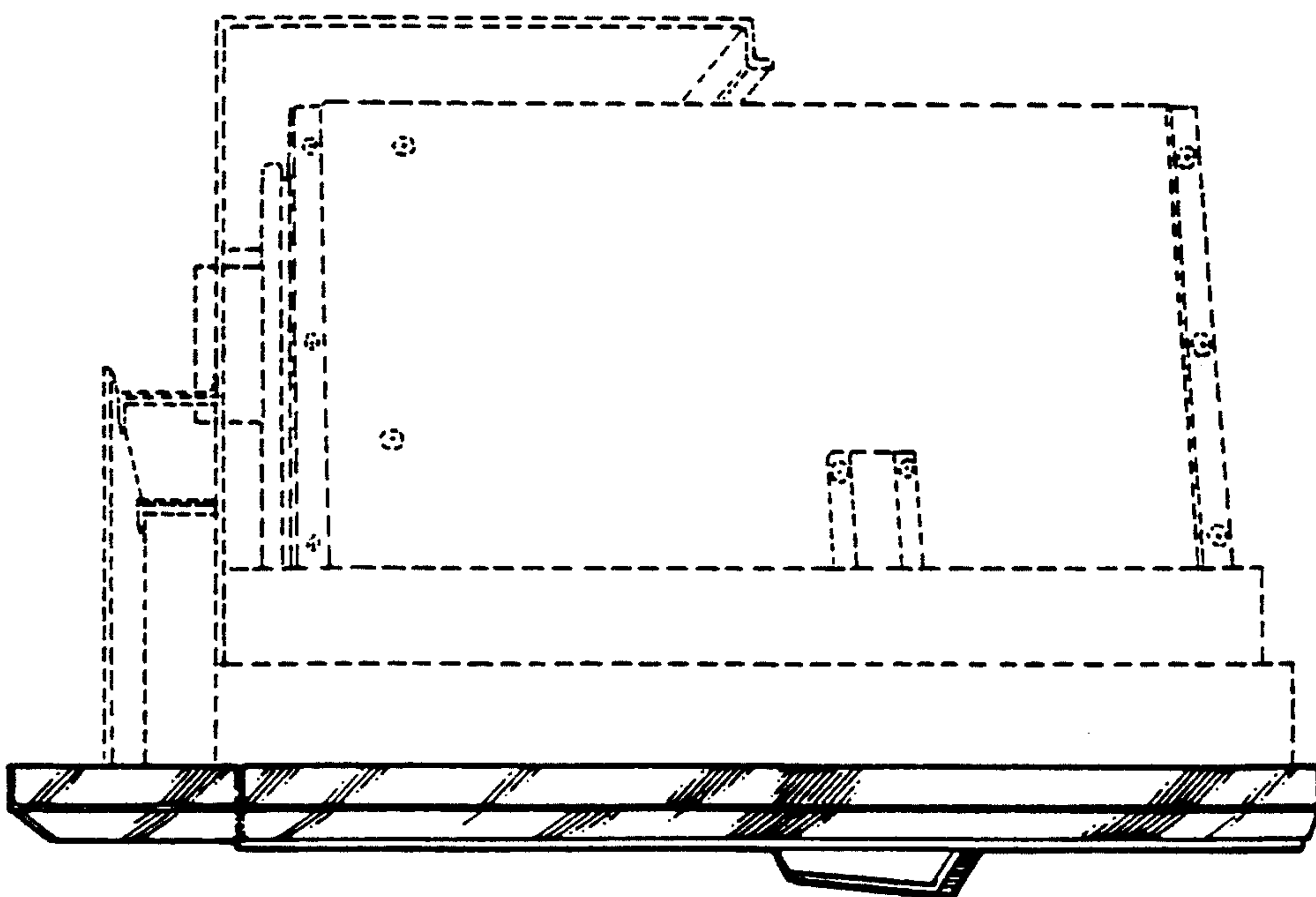

FIG. 4

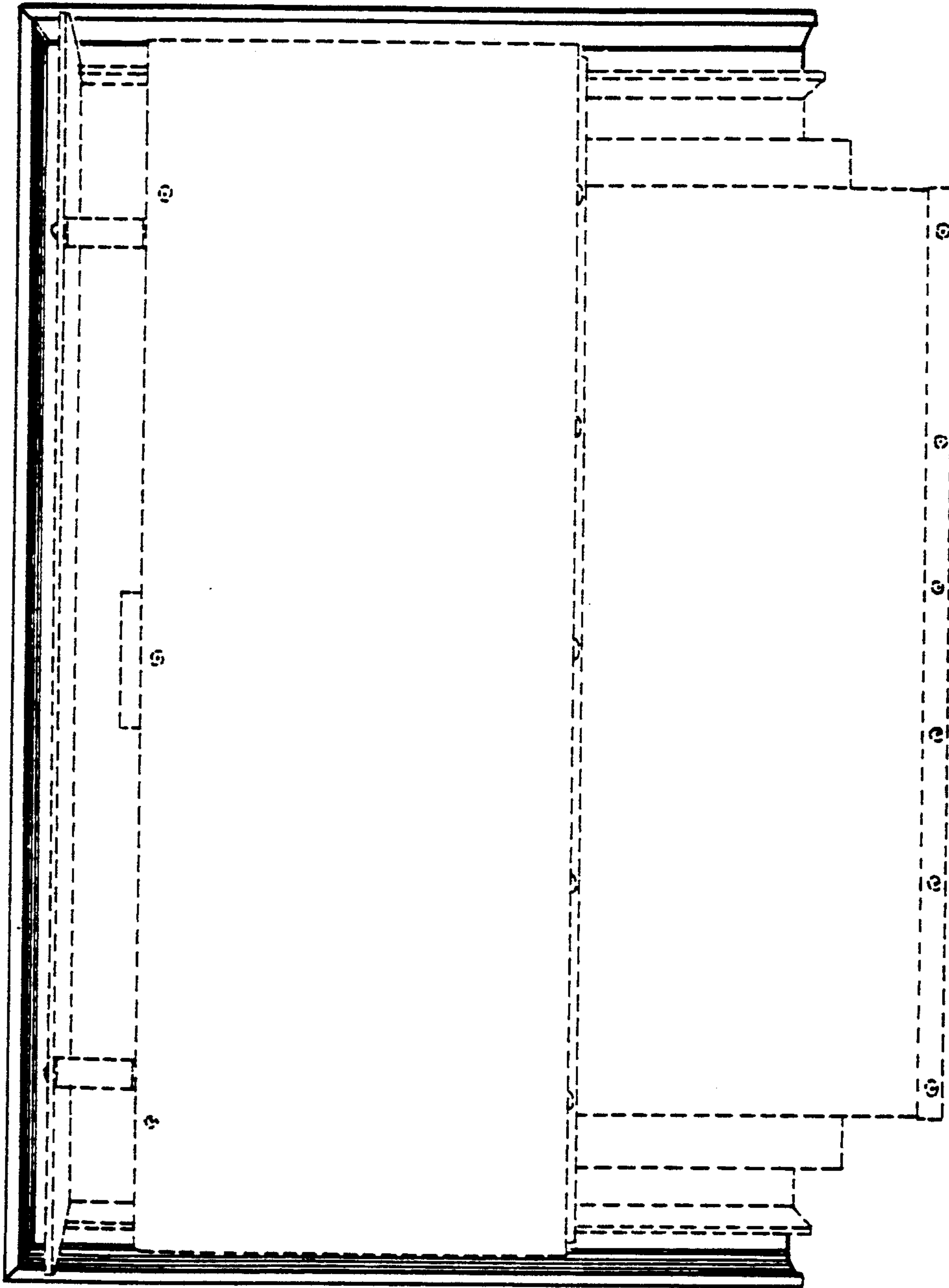

FIG. 6

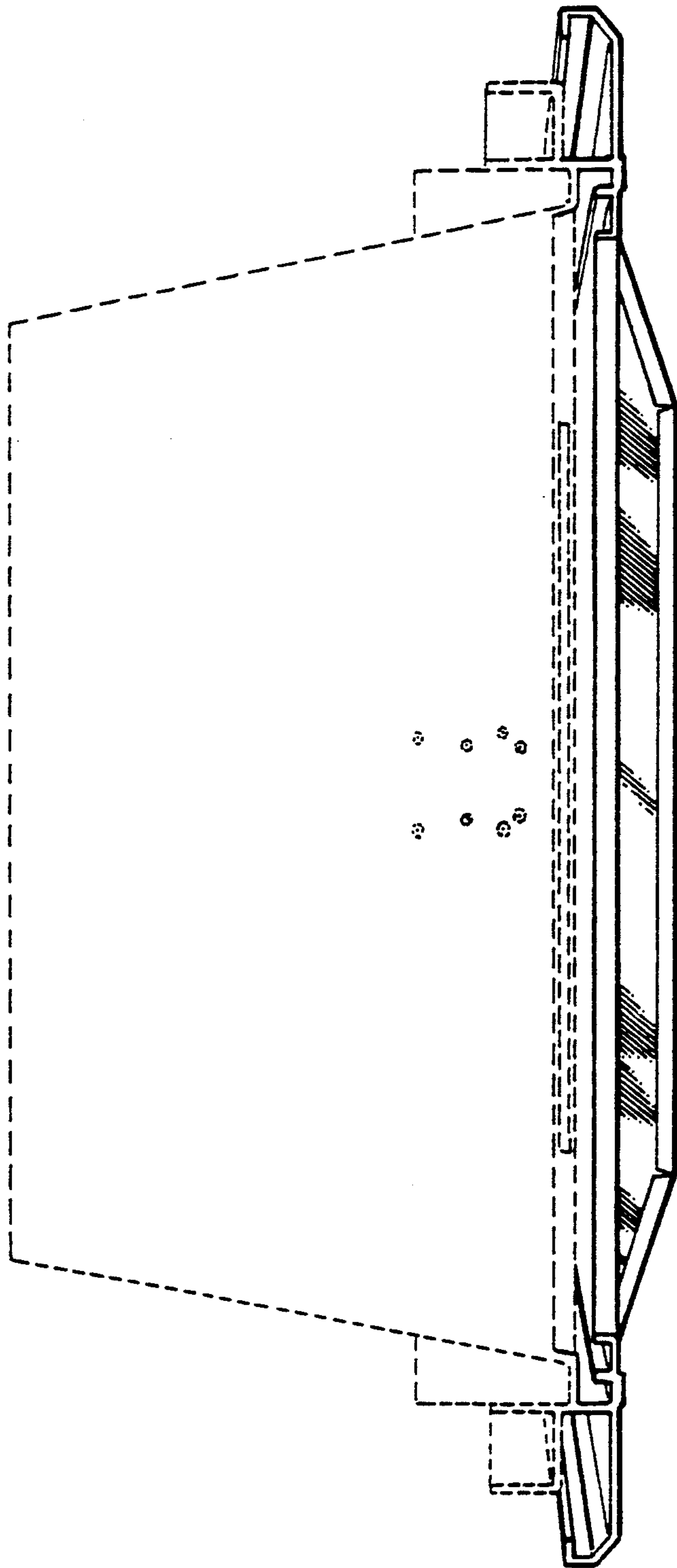

FIG. 7

UNITED STATES PATENT AND TRADEMARK OFFICE  
**CERTIFICATE OF CORRECTION**

PATENT NO. : Des. 348,726  
DATED : July 12, 1994  
INVENTOR(S) : Andrew M. Wilson

It is certified that error appears in the above-identified patent and that said Letters Patent is hereby corrected as shown below:

On the title page, item [30]: Insert

U.K. Design No. 2 015 157  
June 6, 1991

Signed and Sealed this  
Twenty-second Day of November, 1994

*Attest:*



**BRUCE LEHMAN**

*Attesting Officer*

*Commissioner of Patents and Trademarks*