



US00D348704S

United States Patent [19]
George

[11] **Patent Number: Des. 348,704**
[45] **Date of Patent: ** Jul. 12, 1994**

[54] **CHARACTER DOLL**

[76] **Inventor: Larry E. George, 1265 Autumn Hills Dr., Reno, Nev. 89511**
[**] **Term: 14 Years**
[21] **Appl. No.: 6,683**
[22] **Filed: Apr. 5, 1993**
[52] **U.S. Cl. D21/175**
[58] **Field of Search 446/268, 369-372; D21/171, 175, 166, 177, 180; D11/160**

OTHER PUBLICATIONS

Dolls and Dreams Catalog, 1976, p. 9, "Caleb" doll, item J.
Ethan's Wooden Toy and Doll Co. Catalog, Sep. 1989, "Johnny Rag Doll".
Primary Examiner—Lucy J. Lieberman
Attorney, Agent, or Firm—Rhodes & Ascolillo; David L. Baker

[56] **References Cited**

U.S. PATENT DOCUMENTS

D. 118,959 2/1940 Jay D21/175
D. 119,167 2/1940 Jay D21/175
D. 271,599 11/1983 Foster D21/171
D. 317,028 5/1991 Long D21/171

[57] **CLAIM**

The ornamental design for a character doll, as shown.

DESCRIPTION

FIG. 1 is a rear elevational view;
FIG. 2 is a front elevational view;
FIG. 3 is a right side elevational view;
FIG. 4 is a left side elevational view;
FIG. 5 is a top plan view; and,
FIG. 6 is a bottom plan view.

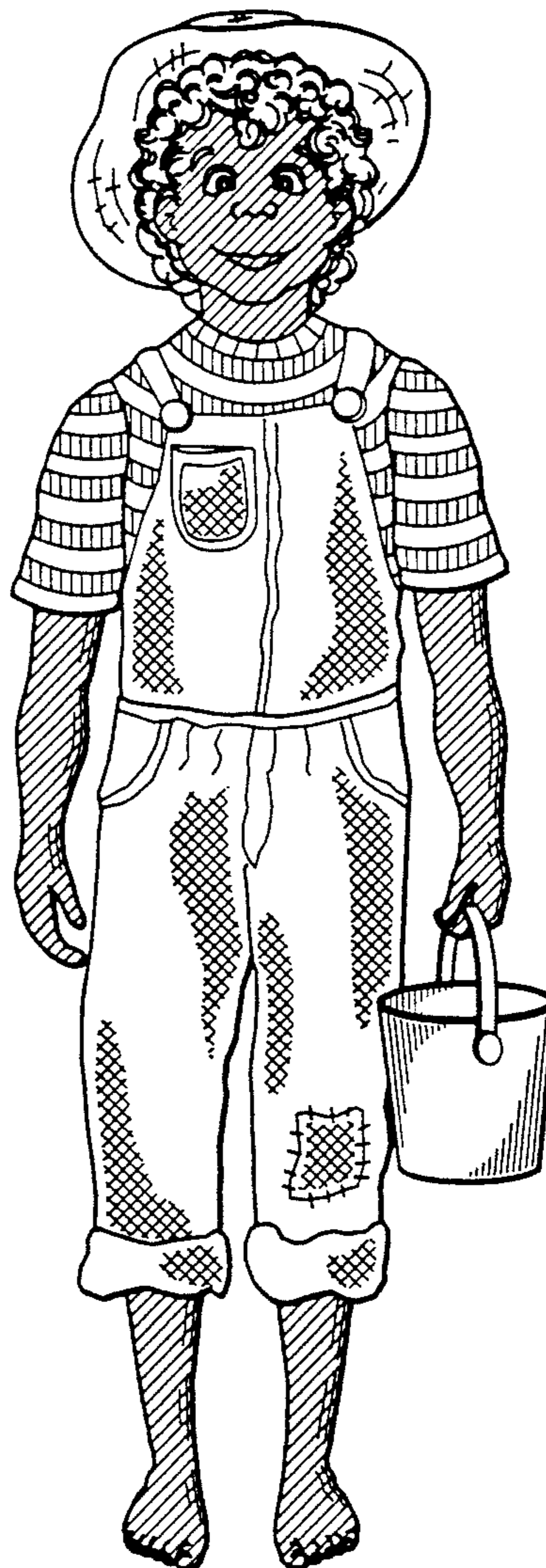

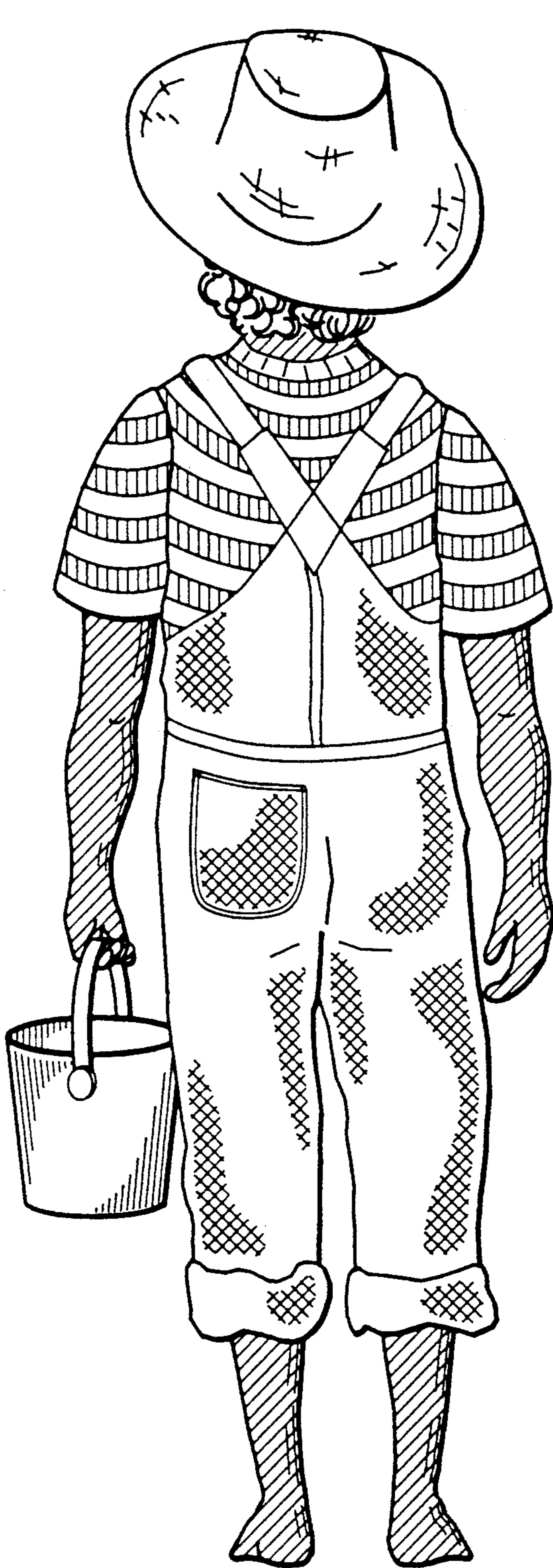

FIG. 1

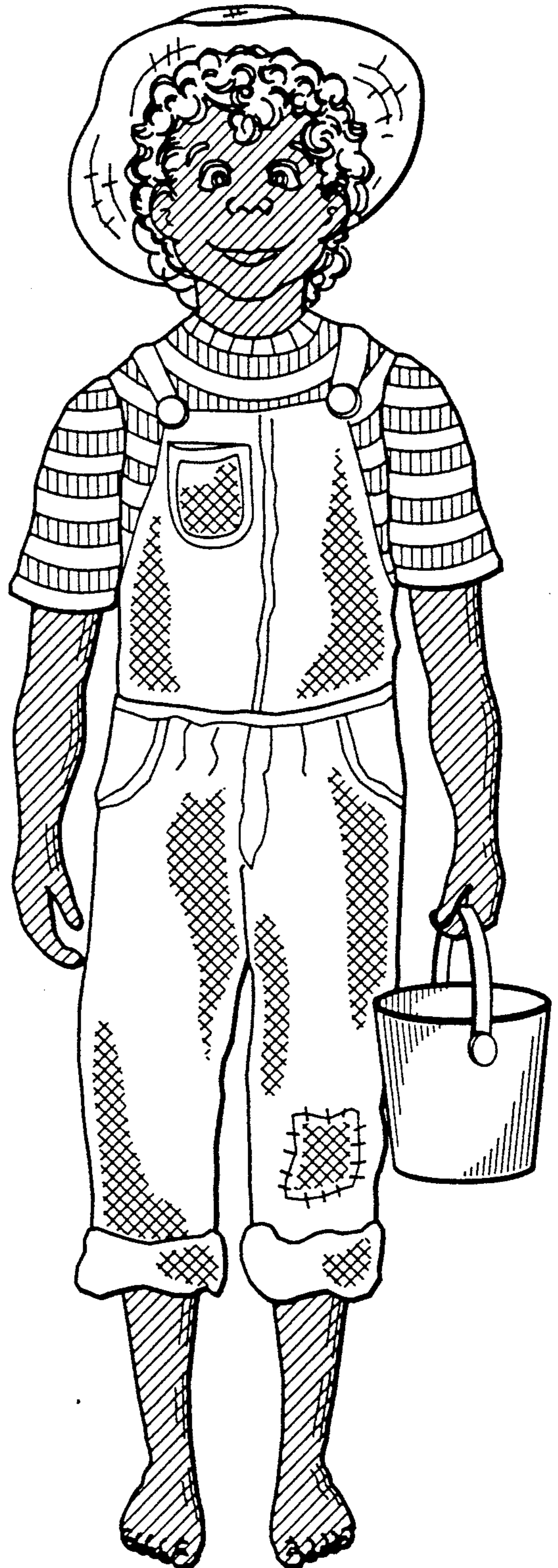

FIG. 2

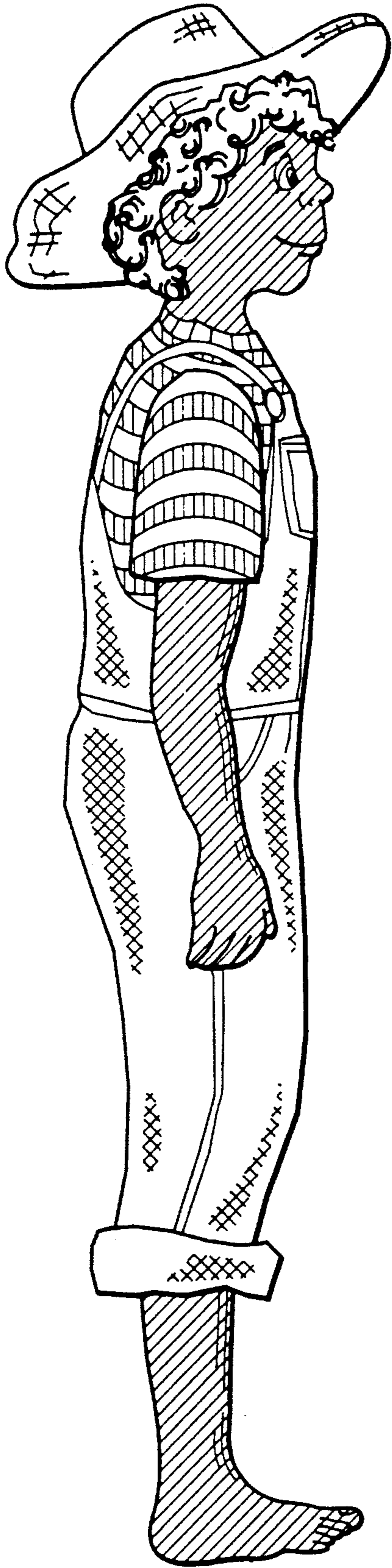

FIG. 3

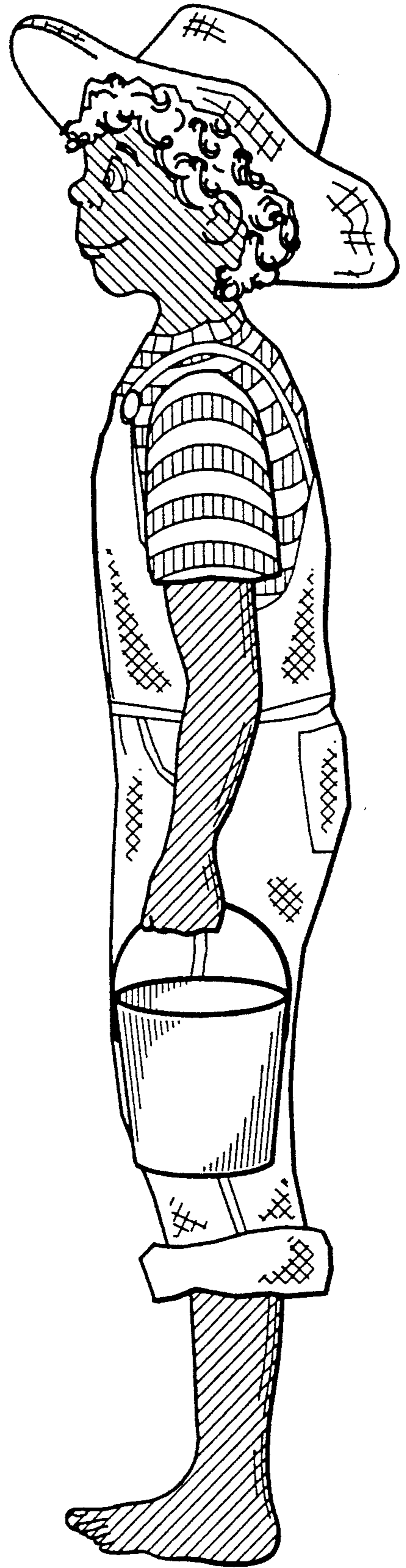

FIG. 4

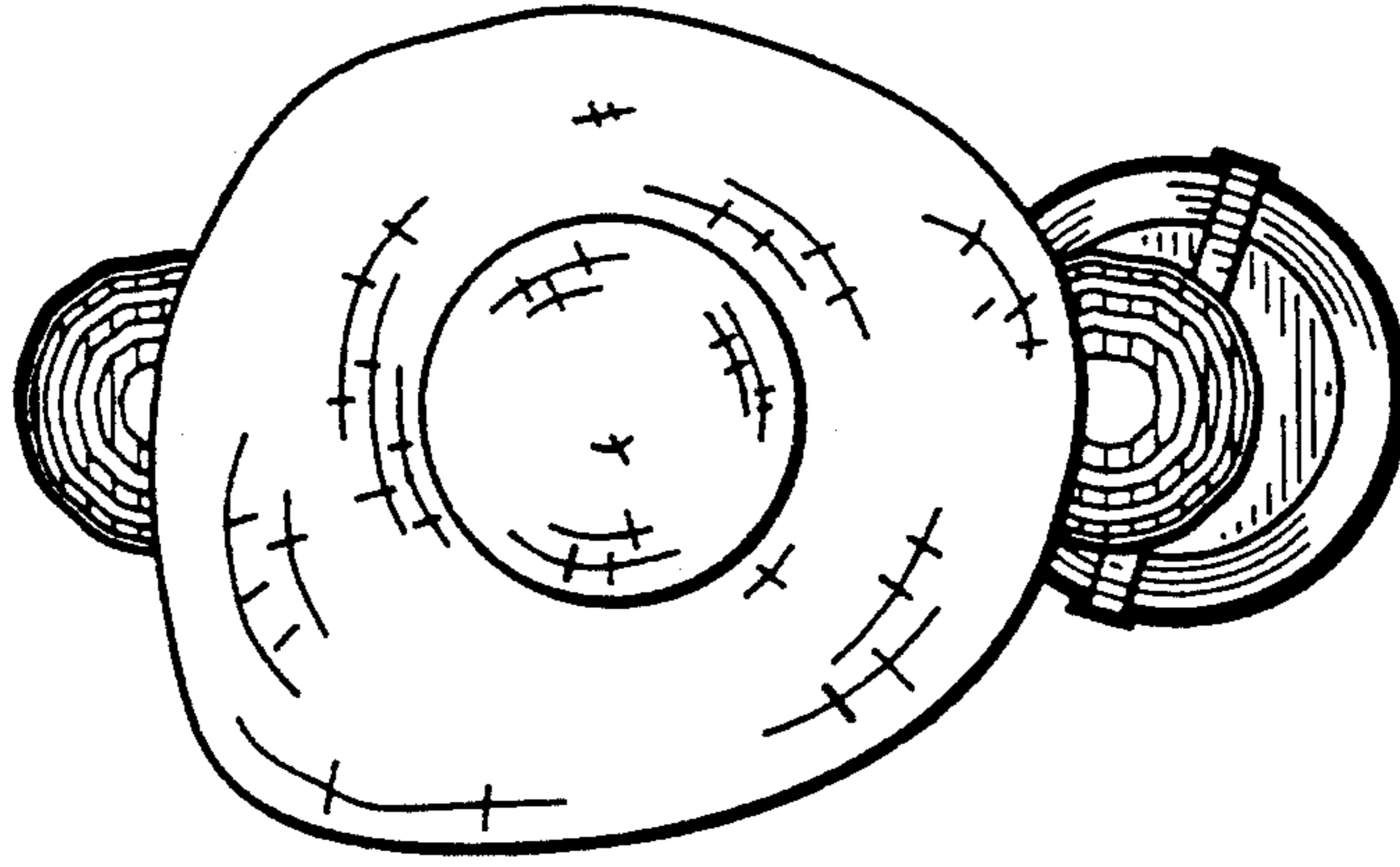

FIG. 5

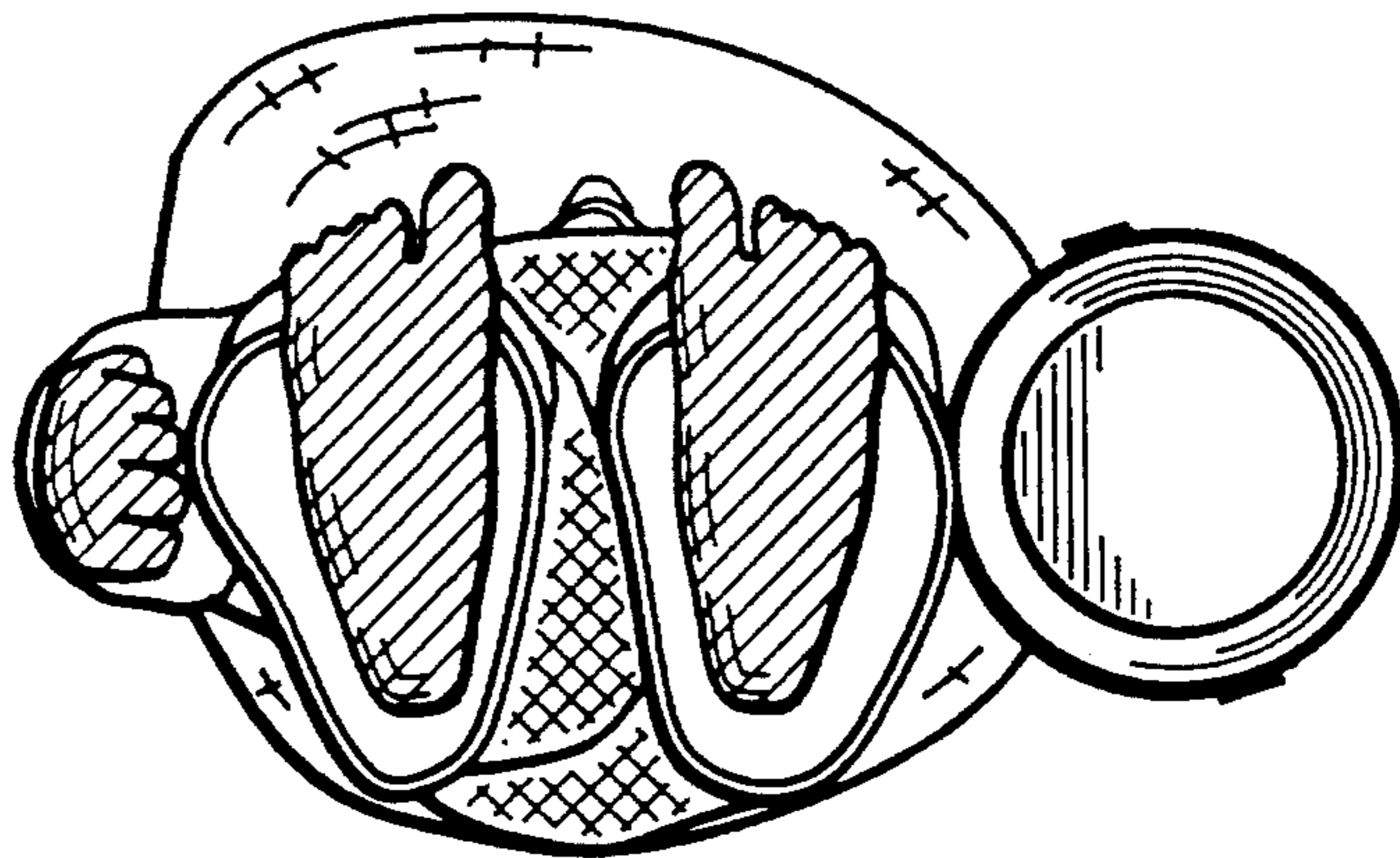

FIG. 6