



US00D348638S

# United States Patent [19]

[11] Patent Number: Des. 348,638

Mathews et al.

[45] Date of Patent: \*\* Jul. 12, 1994

[54] CHANGE STROLLER ACCESSORY CONTAINER

5,048,849 9/1991 Mathews et al. .... 280/47.35

[76] Inventors: Linton Mathews; Teresa L. Mathews, both of 6621 Cowboy Trail, Las Vegas, Nev. 89121; Philip M. Stephens, 1624 S. Palm St., #3A, Las Vegas, Nev. 89104

Primary Examiner—Kay H. Chin  
Attorney, Agent, or Firm—John Edward Roethel

[\*\*] Term: 14 Years

[57] CLAIM

[21] Appl. No.: 945,332

The ornamental design for a change stroller accessory container, as shown and described.

[22] Filed: Sep. 15, 1992

DESCRIPTION

[52] U.S. Cl. .... D12/133

[58] Field of Search ..... 280/47.35, 33, 992; 224/42.46 R, 277; D34/12, 17, 19

FIG. 1 is a front elevational view of the change stroller accessory container showing our new design, with handles and a changer bracket shown in broken lines. The broken line showing of the handles and the changer bracket is for illustrative purposes only and forms no part of the claimed design;

[56] References Cited

U.S. PATENT DOCUMENTS

- 2,865,647 12/1958 Wilson ..... 280/47.35
- 4,184,618 1/1980 Jones ..... 224/42.46 R
- 4,721,317 1/1988 Avot ..... 280/47.35

FIG. 2 is a back elevational view thereof;

FIG. 3 is a top plan view thereof;

FIG. 4 is a bottom plan view thereof;

FIG. 5 is a left elevational view thereof;

FIG. 6 is a right elevational view thereof; and,

FIG. 7 is an isometric view thereof.

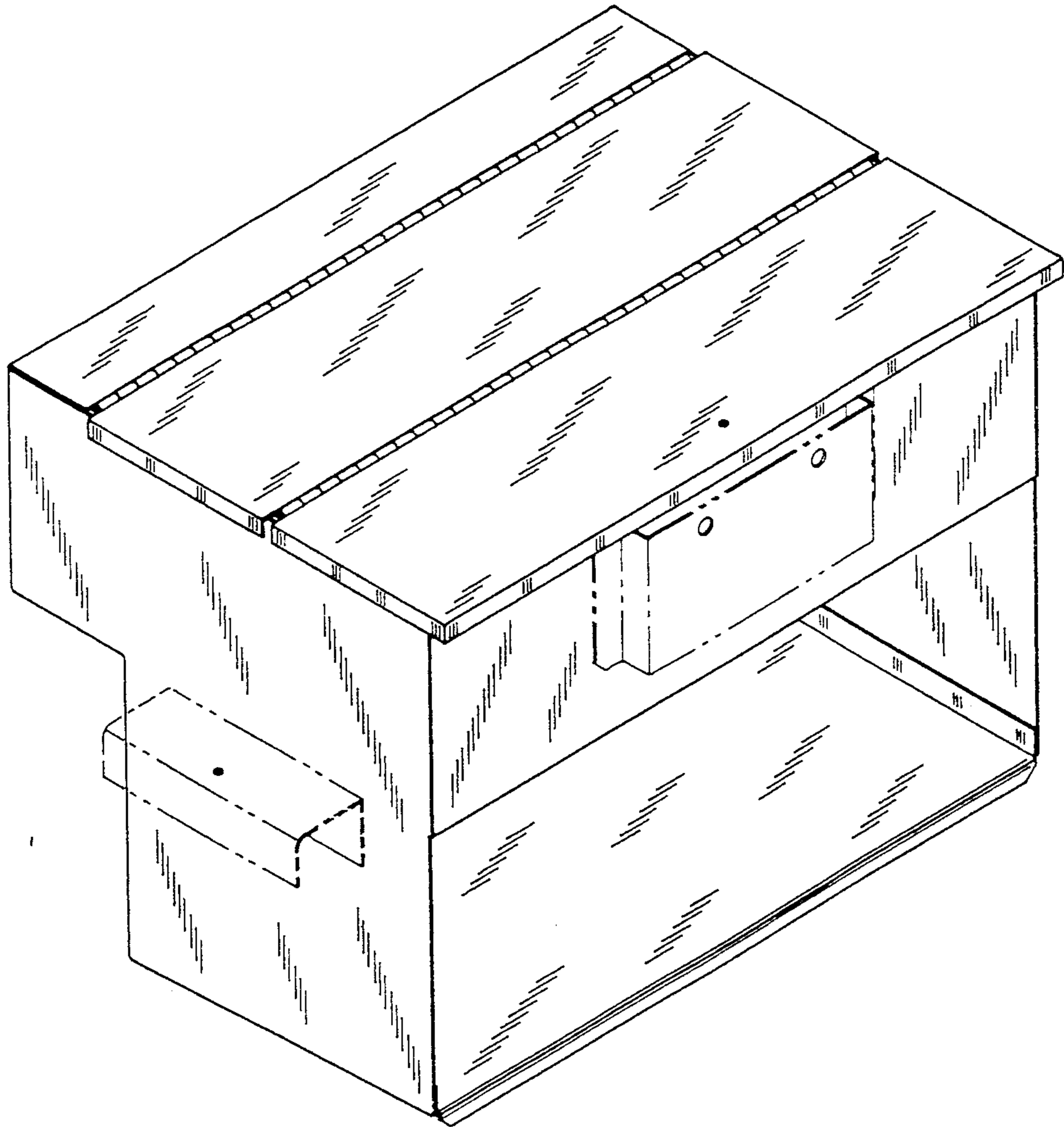

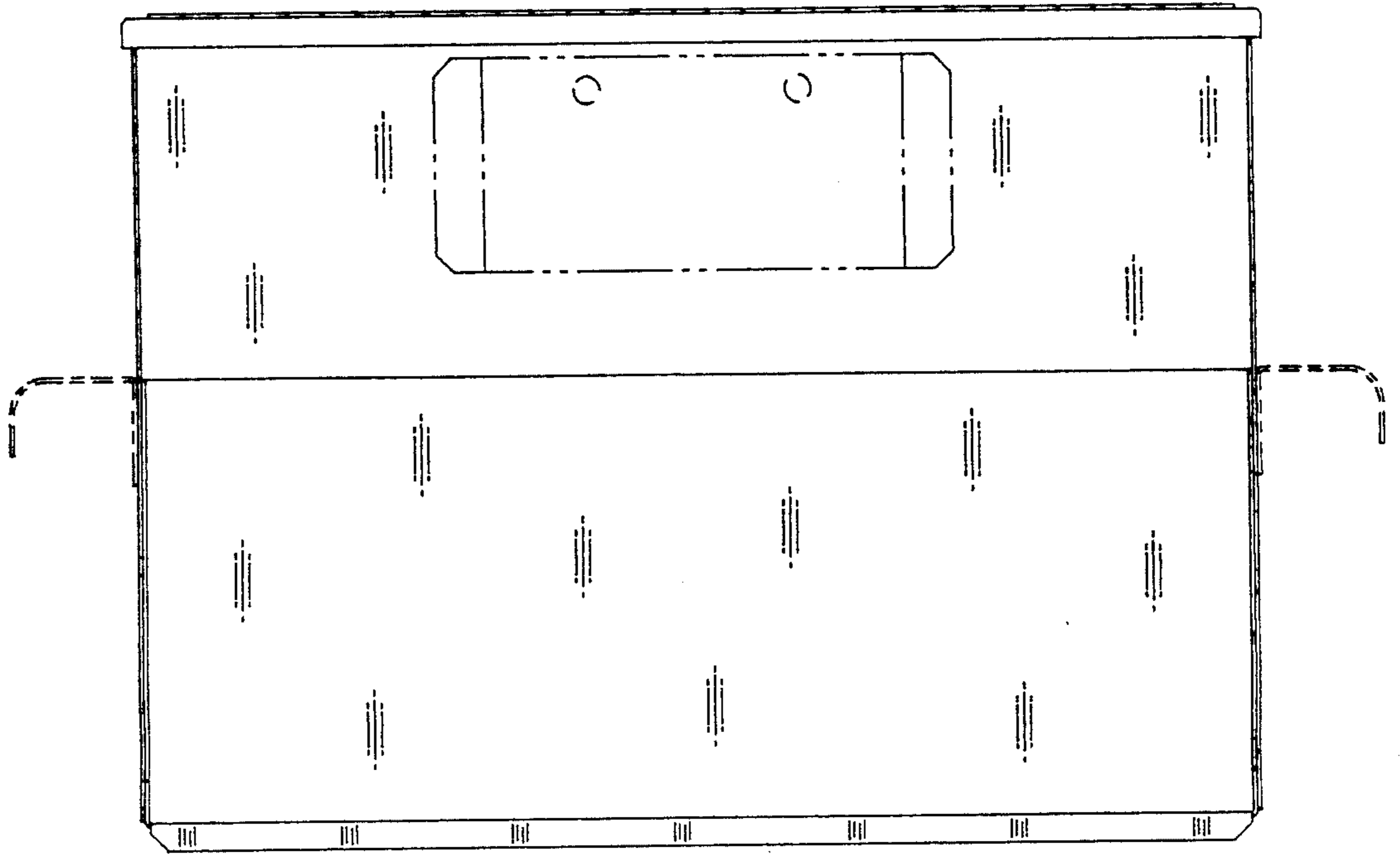

FIG-1

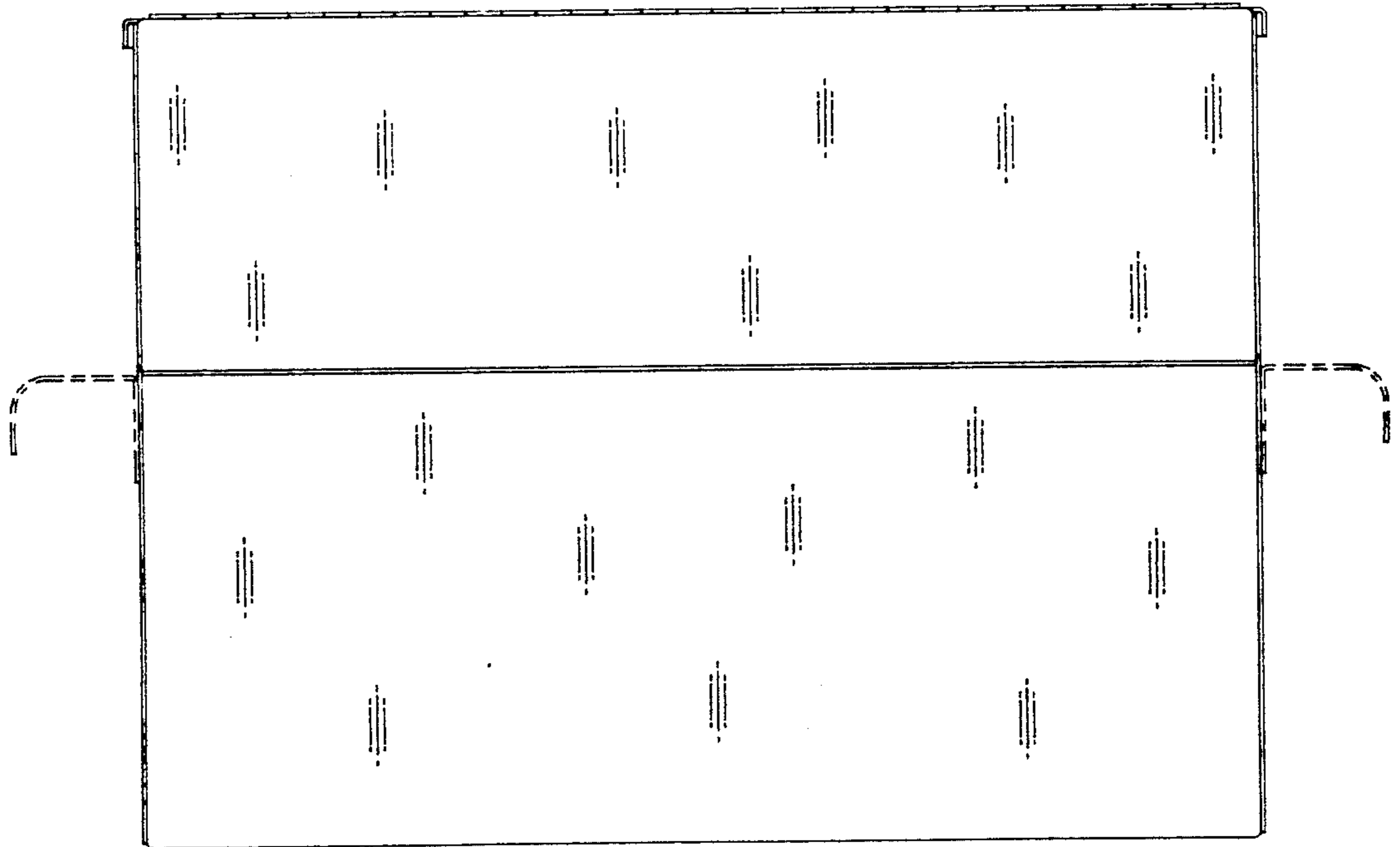

FIG-2

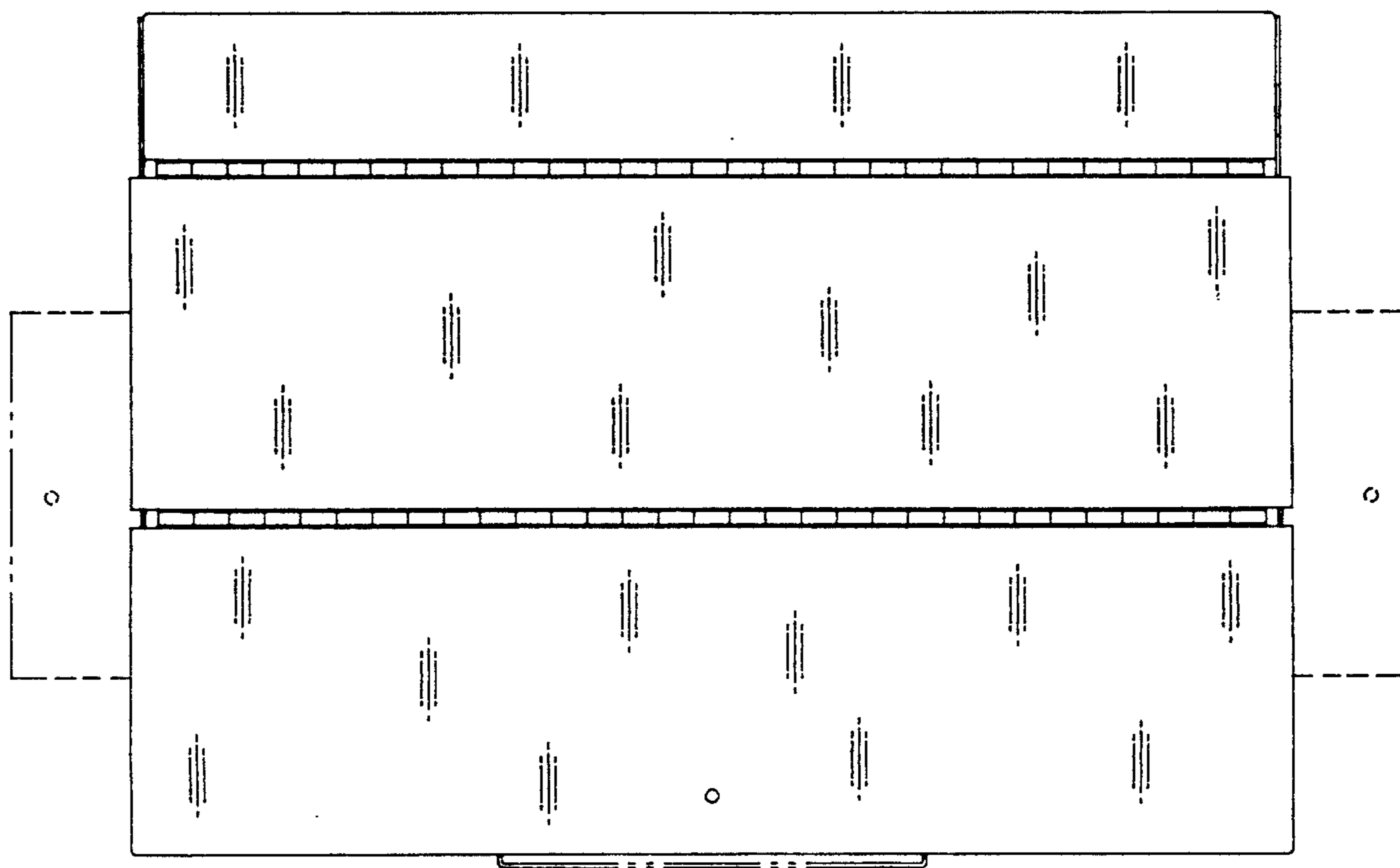

FIG-3

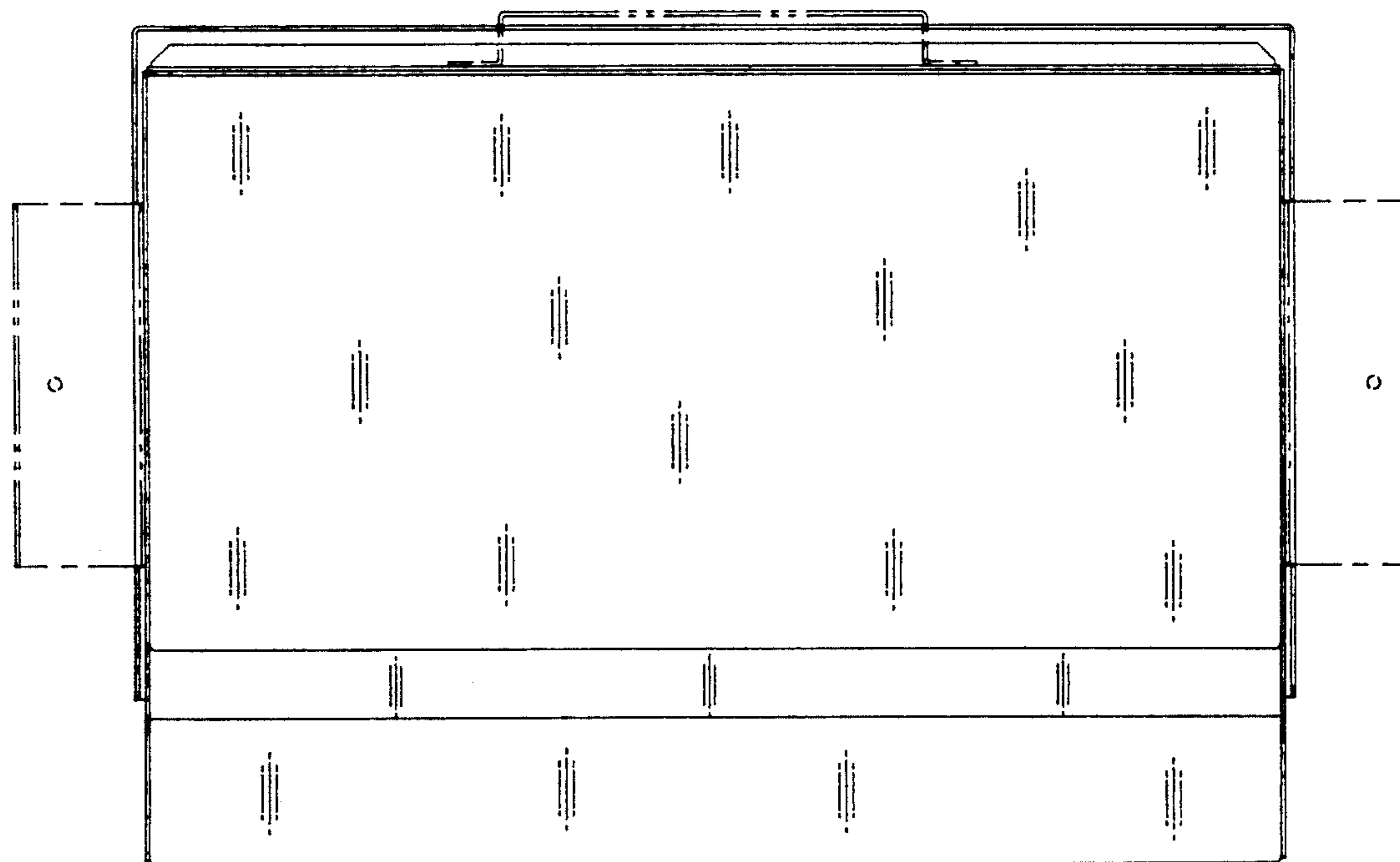

FIG-4

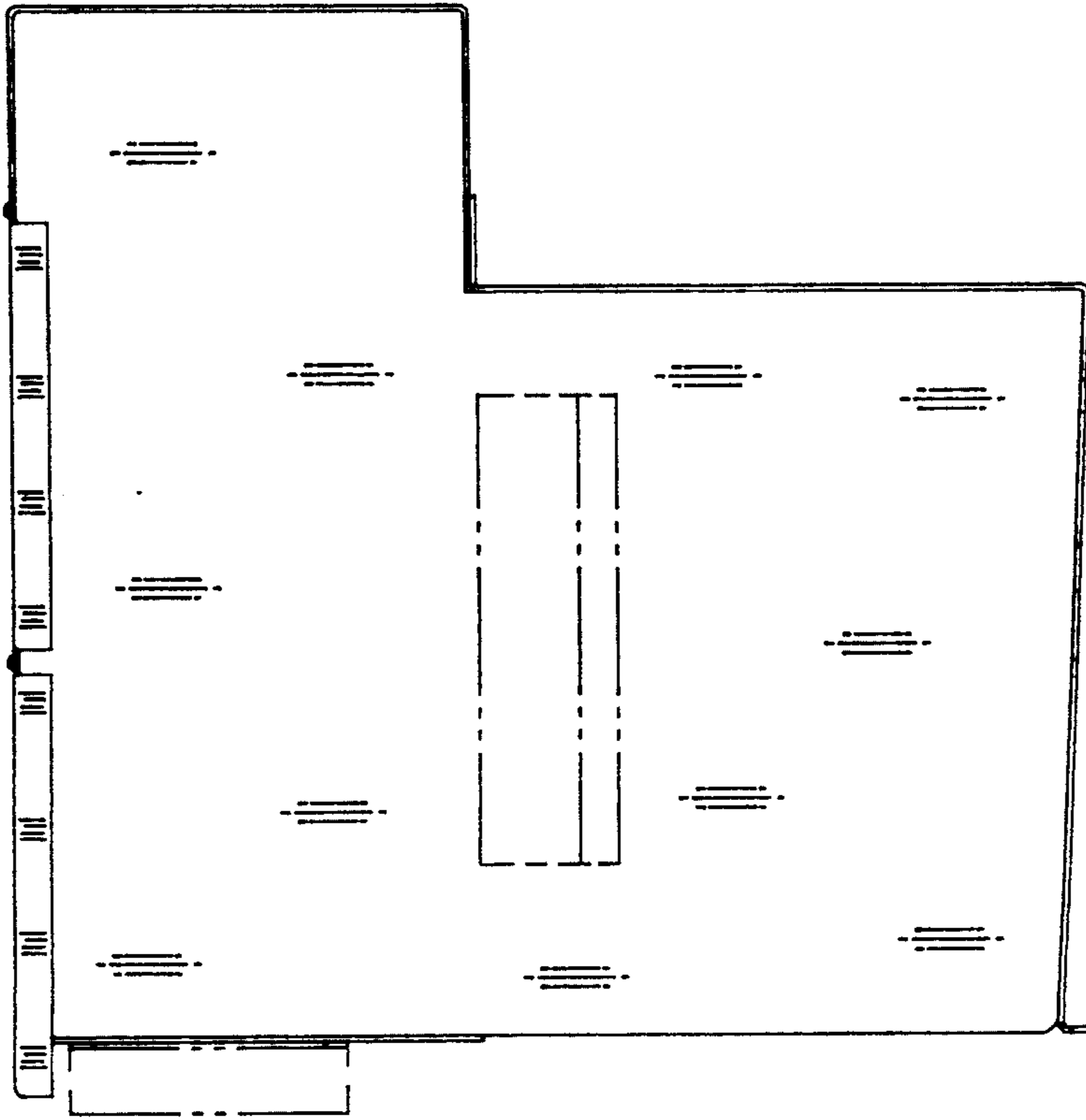

FIG-6

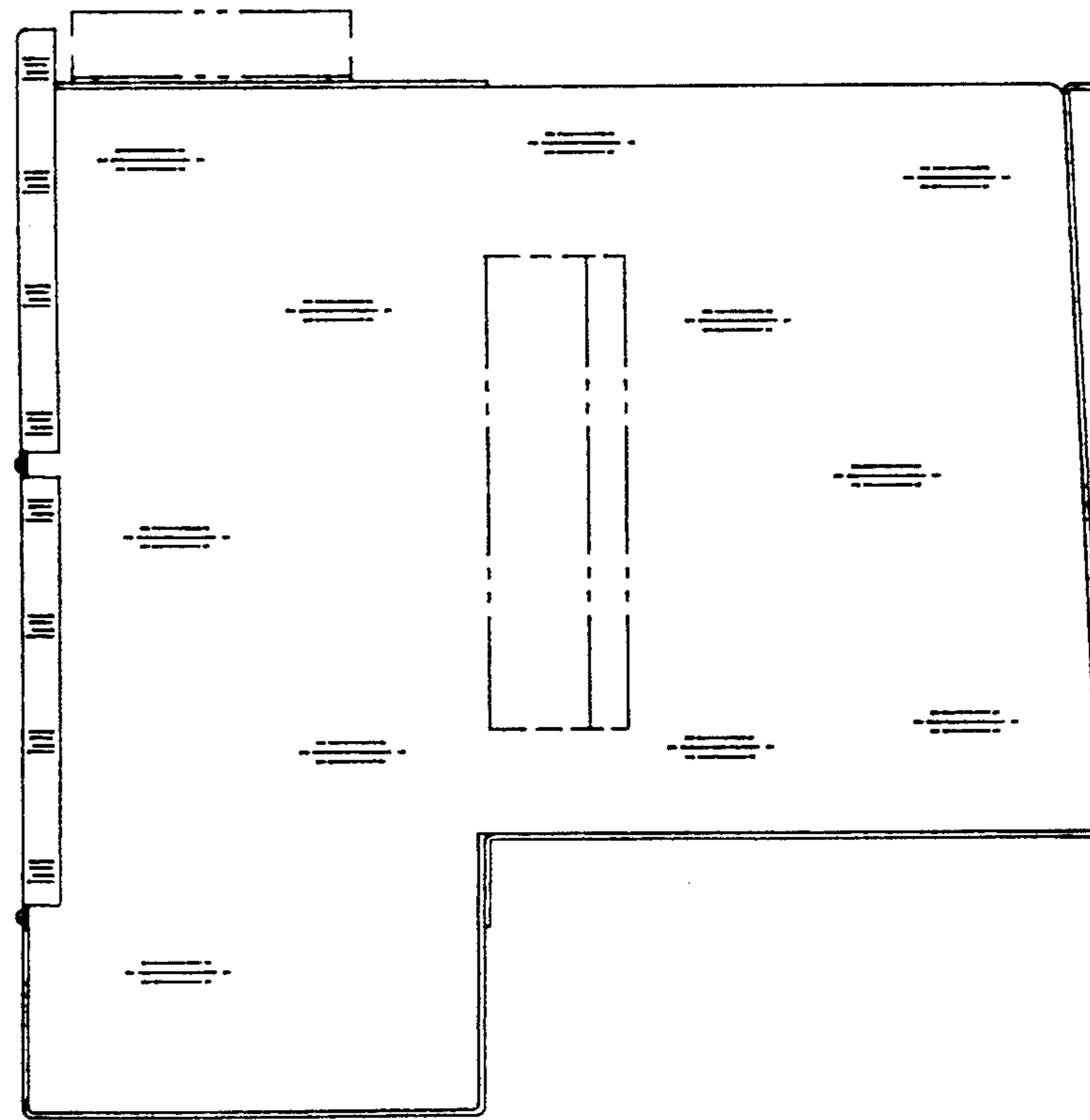

FIG-5

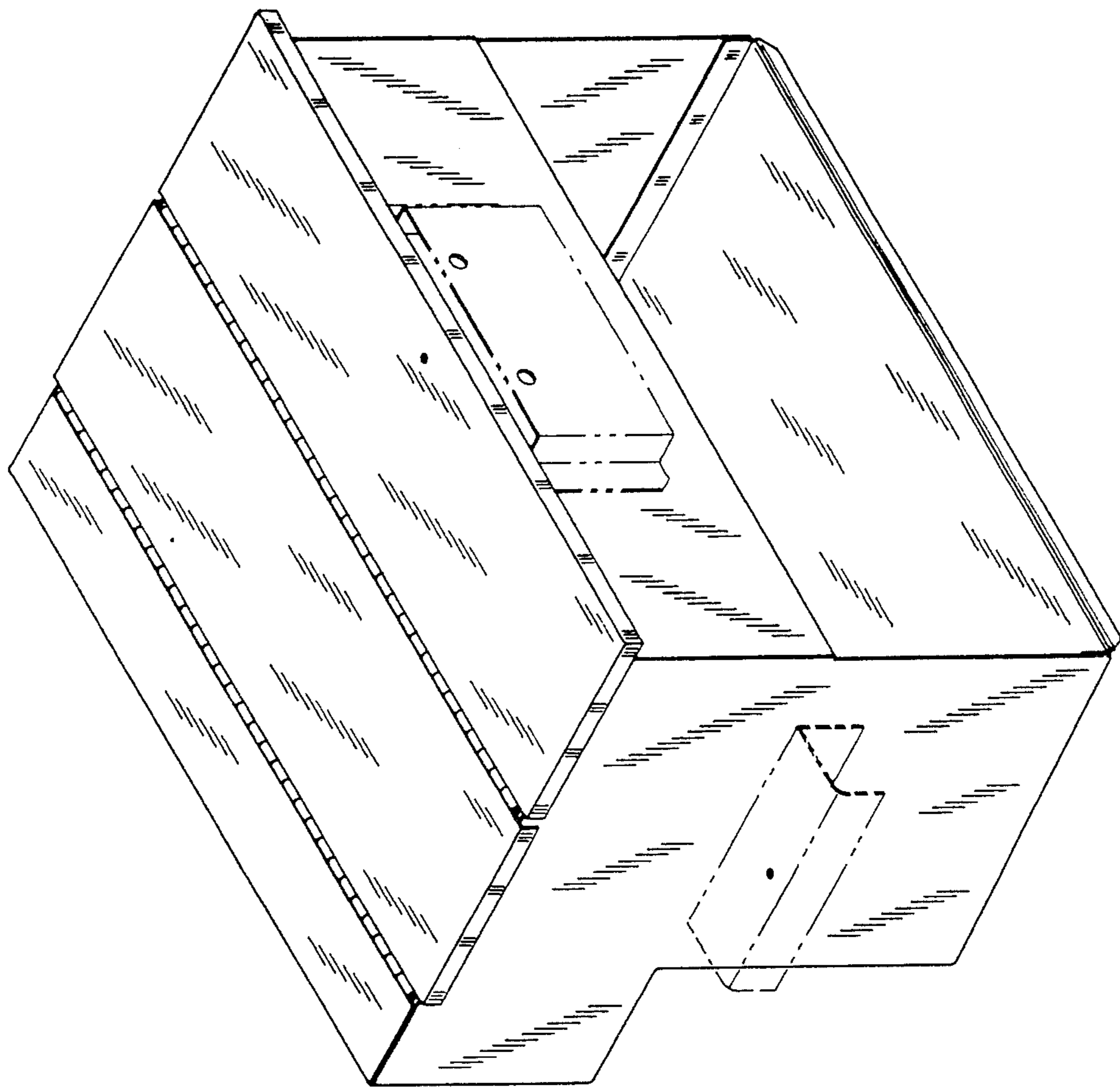

FIG-7