



US00D348557S

United States Patent [19]

[11] Patent Number: **Des. 348,557**

Thomas

[45] Date of Patent: **** Jul. 12, 1994**

[54] **INFANT GOWN**

FOREIGN PATENT DOCUMENTS

[76] Inventor: **Twyla Thomas**, 1232 S. West Ave., Freeport, Ill. 61032

903022 3/1944 France .
1001575 2/1952 France .

OTHER PUBLICATIONS

[**] Term: **14 Years**

Woman's Day p. 23; Oct. 1951; "Sleeper".

[21] Appl. No.: **873,071**

Primary Examiner—A. Hugo Word
Assistant Examiner—Celia A. Murphy
Attorney, Agent, or Firm—Terry M. Gernstein

[22] Filed: **Apr. 24, 1992**

[52] U.S. Cl. **D2/718; D2/719; D2/720**

[57] CLAIM

[58] Field of Search **D2/8, 28, 29, 208, 209, D2/215; 2/111**

The ornamental design for an infant gown, as shown and described.

DESCRIPTION

[56] References Cited

U.S. PATENT DOCUMENTS

D. 147,177	7/1947	Guttman	D2/215
2,433,915	1/1948	Long	.	
2,643,386	6/1953	Wyner	.	
2,705,326	4/1955	Lahnstein et al.	D2/29
3,344,435	10/1967	Artzt	.	

FIG. 1 is a perspective view of an infant gown embodying the design of the present invention; FIG. 2 is a front elevational view thereof; FIG. 3 is a rear elevational view thereof; FIG. 4 is a left side elevational view thereof; FIG. 5 is a right side elevational view thereof; FIG. 6 is a bottom plan view thereof; and, FIG. 7 is a top plan view thereof.

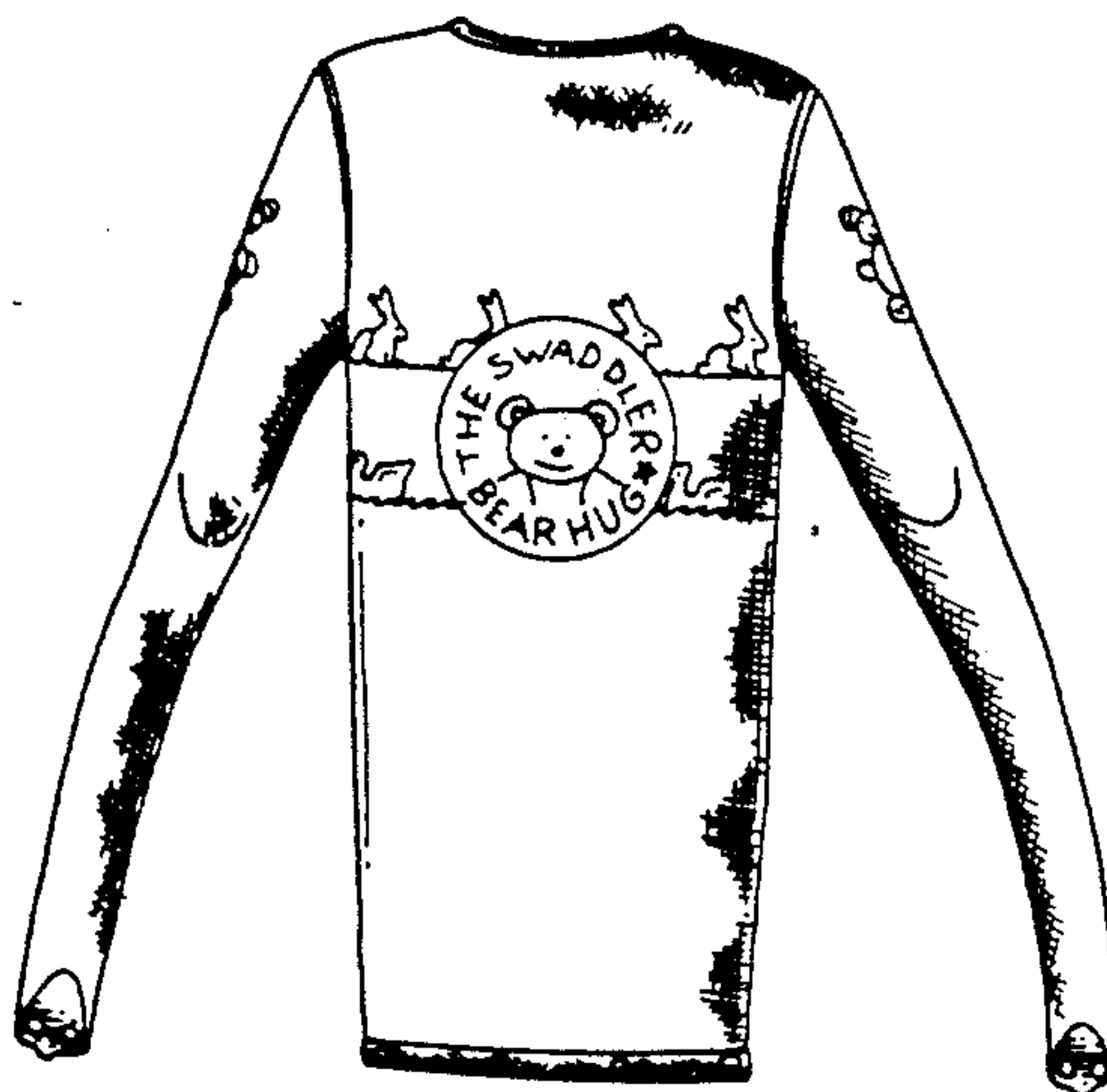
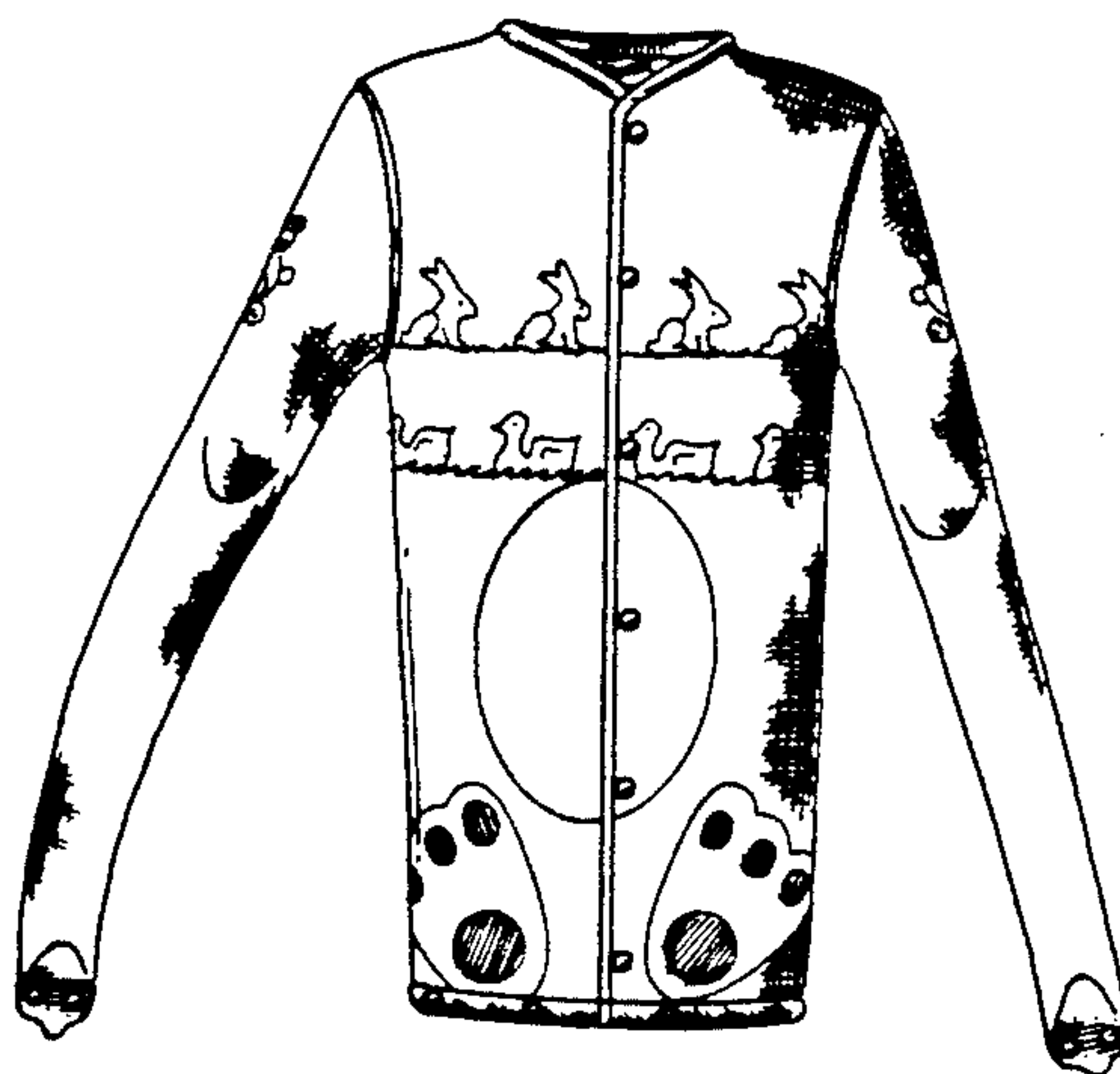

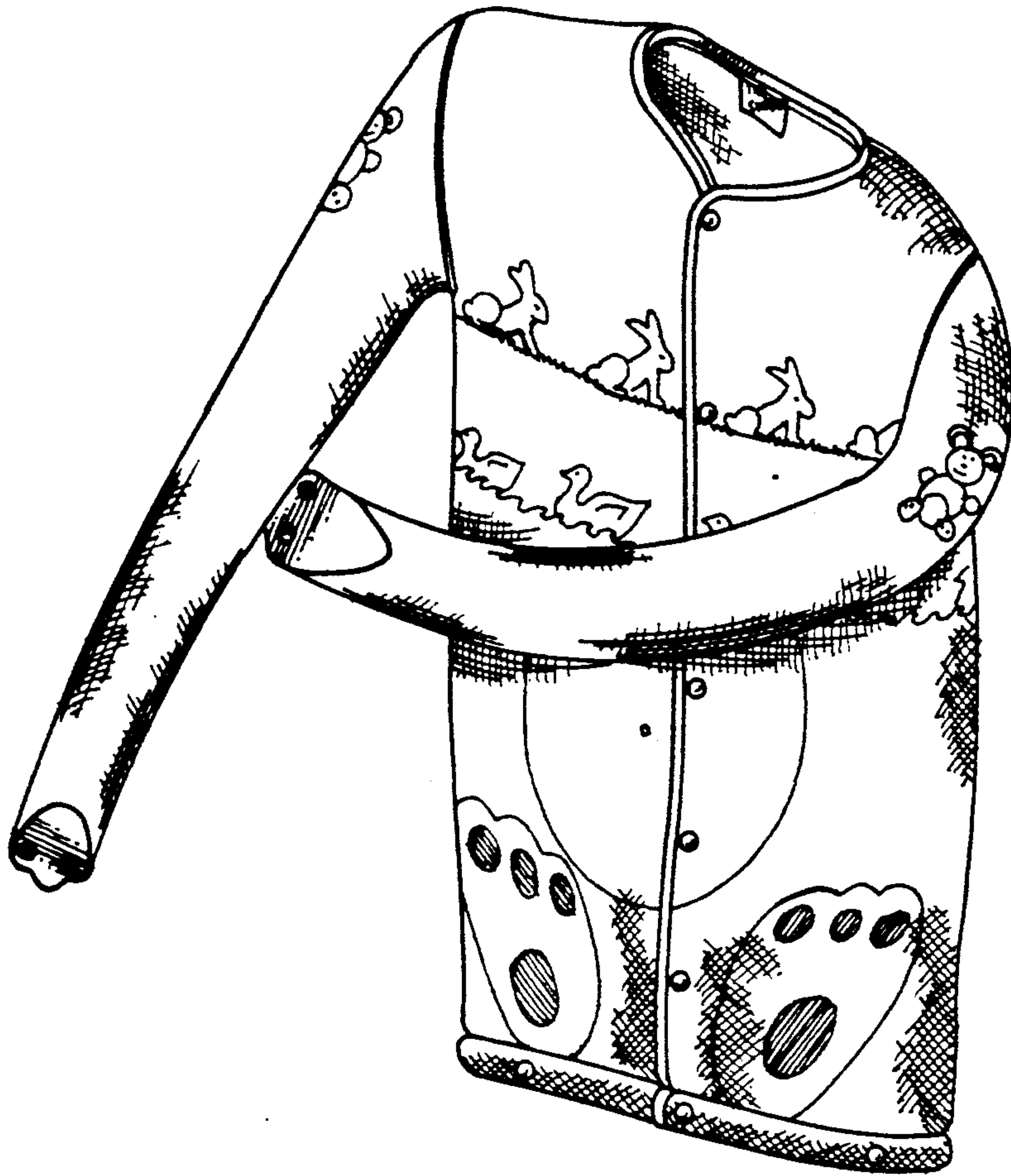

FIG. 1

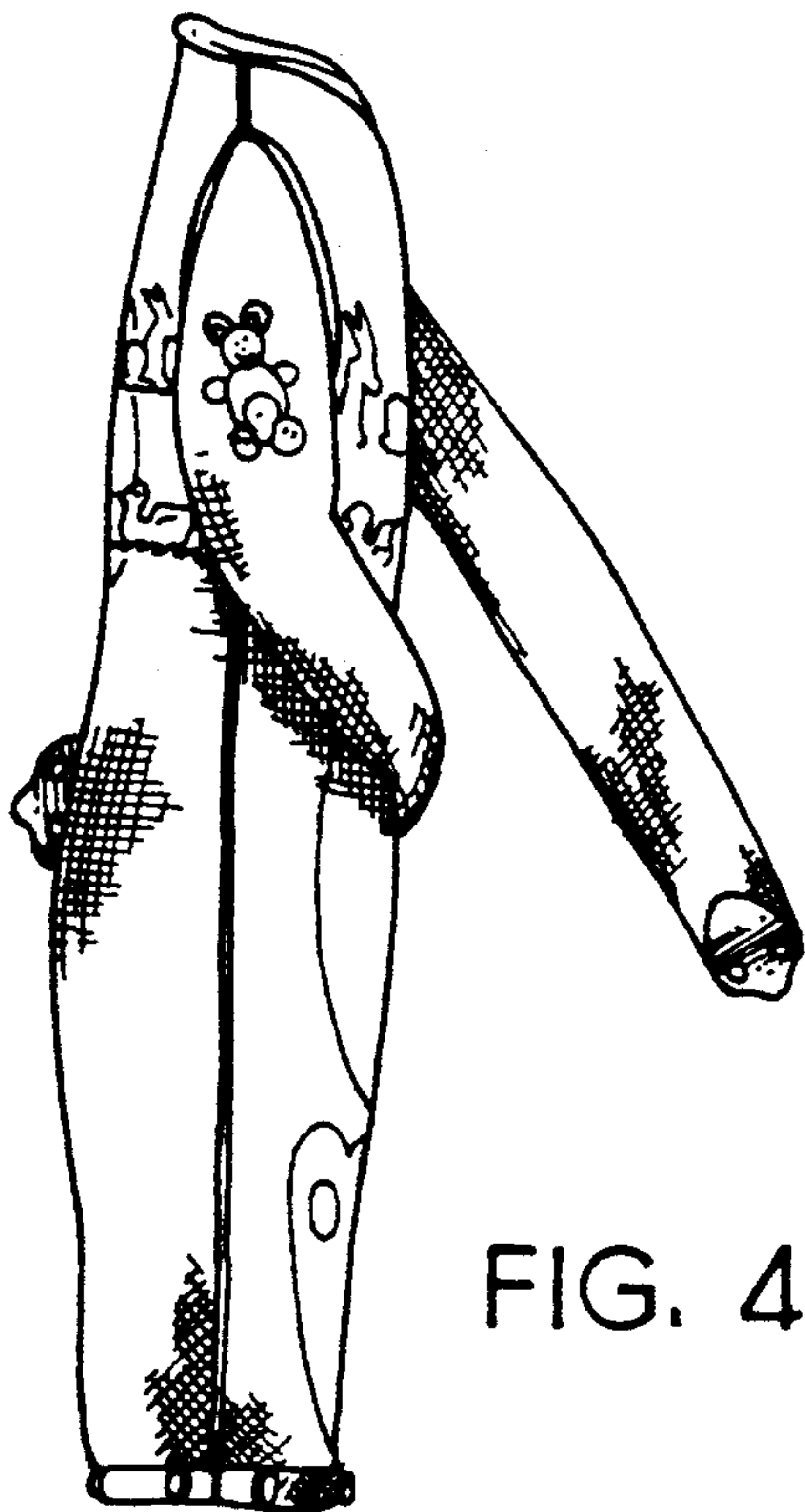

FIG. 4

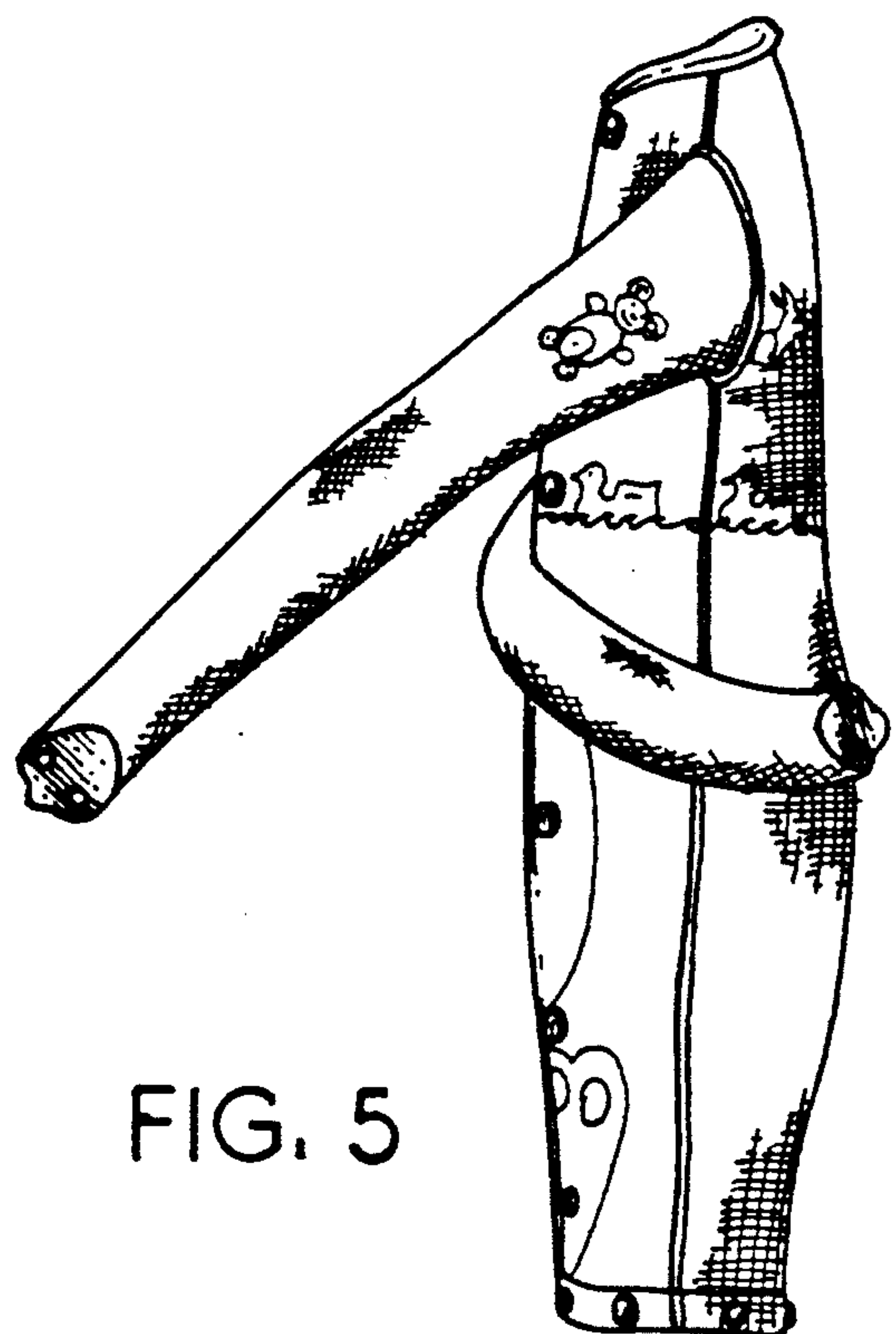

FIG. 5

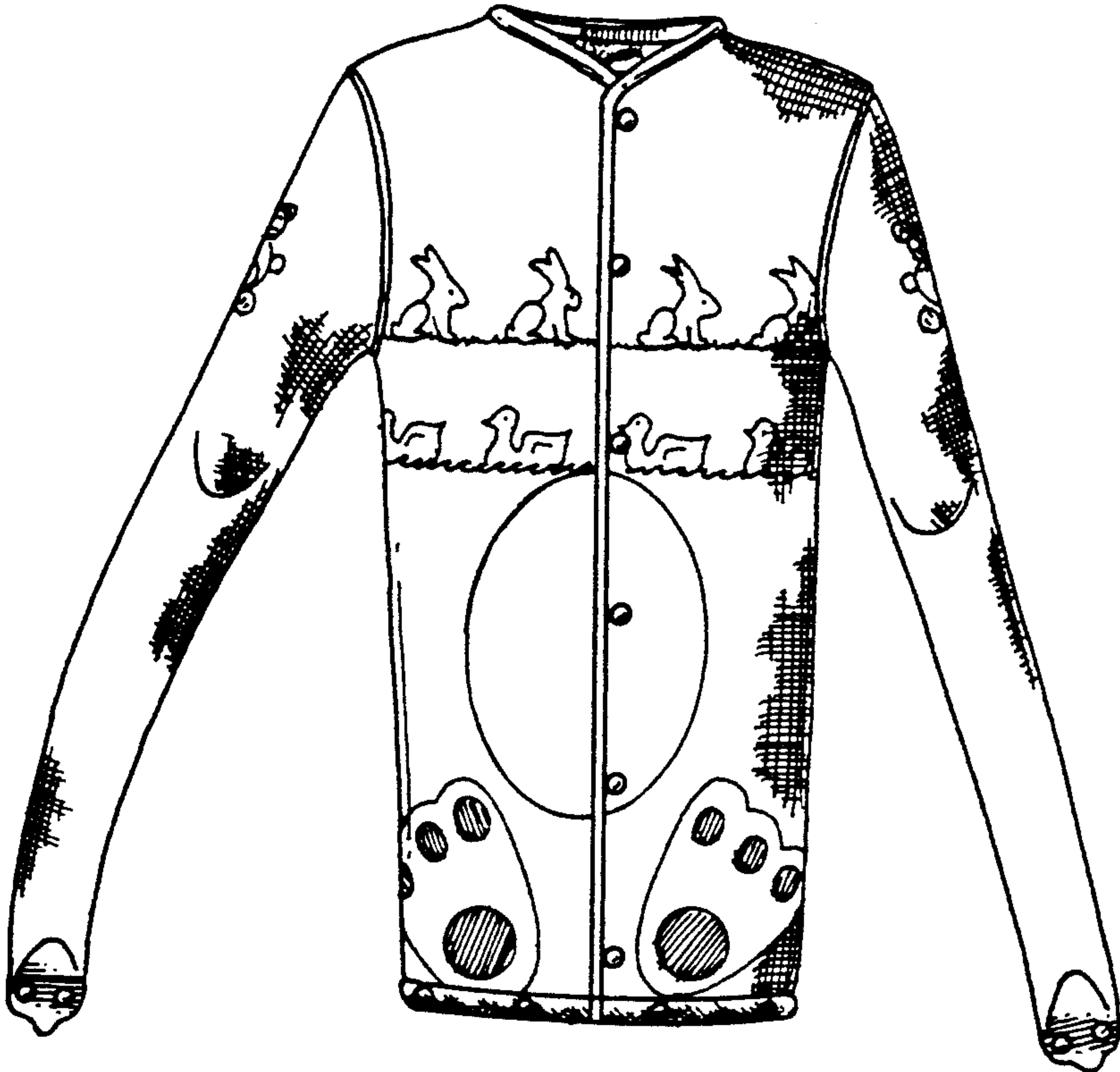

FIG. 2

FIG. 3

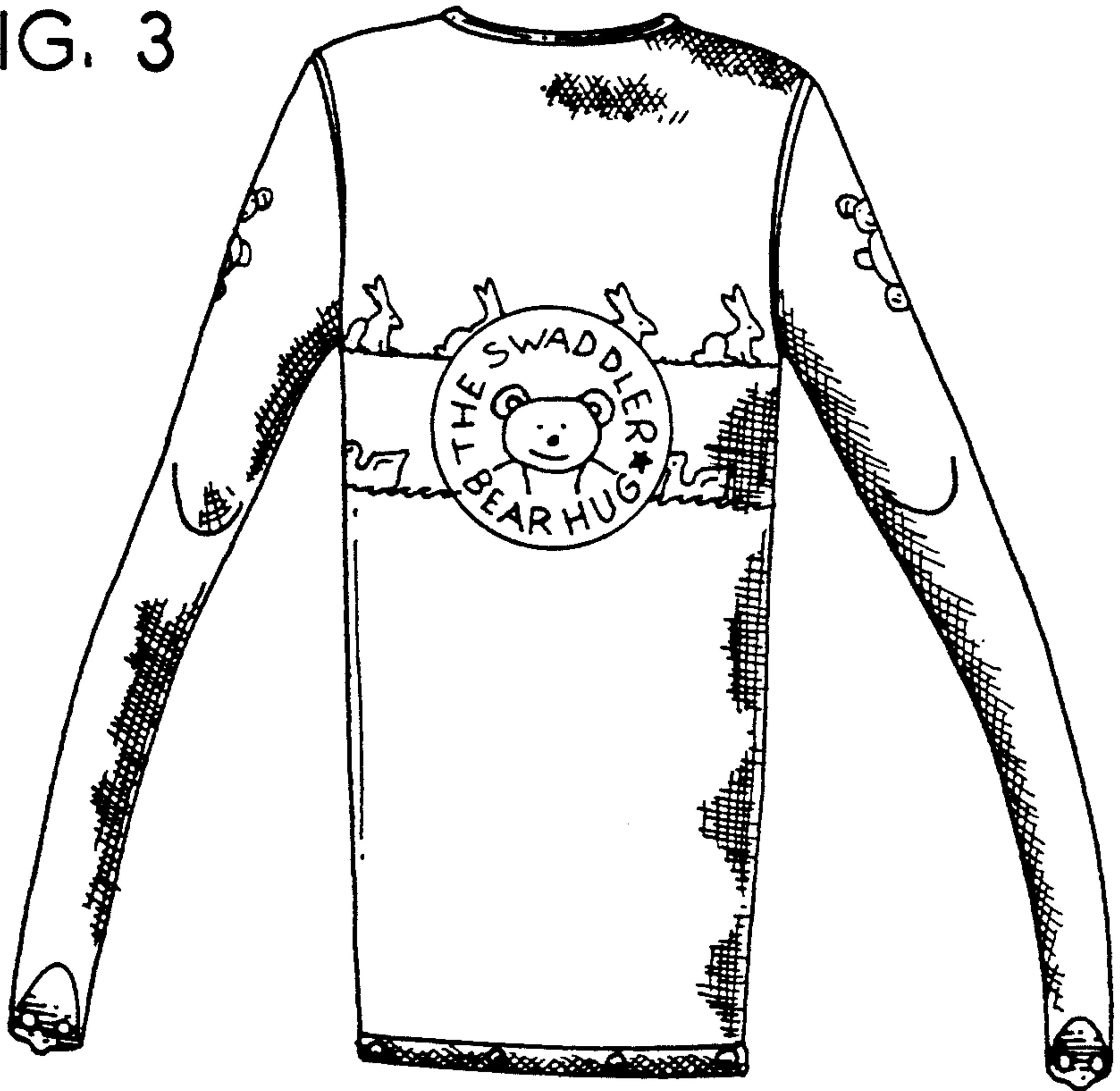

FIG. 6

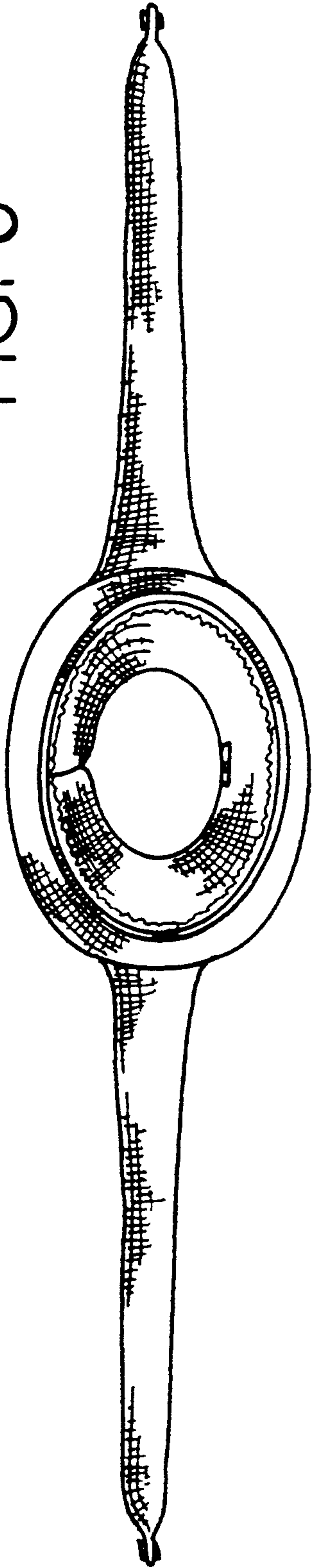

FIG. 7

