



US00D348490S

# United States Patent [19]

[11] Patent Number: **Des. 348,490**

**Brooks**

[45] Date of Patent: **\*\* Jul. 5, 1994**

[54] **COMBINED ACTION DOLL AND GAME BALL**

[76] Inventor: **Clay Brooks, 2511 Elsinore Ave., Baltimore, Md. 21216**

[\*\*] Term: **14 Years**

[21] Appl. No.: **813,403**

[22] Filed: **Dec. 27, 1991**

[52] U.S. Cl. .... **D21/150; D21/149; D21/171; D21/177**

[58] Field of Search ..... **446/73, 75, 76, 385; D21/171, 177, 150, 167, 149, 155; D11/160**

[56] **References Cited**

### U.S. PATENT DOCUMENTS

D. 167,330	7/1952	Bartner et al. ....	D21/171 X
D. 218,333	8/1970	Cummings .....	D21/155 X
D. 307,779	5/1990	Bryant .....	D21/171 X
D. 321,370	11/1991	Curtis .....	D21/177 X
1,710,679	4/1929	Pels .....	446/73
2,019,516	11/1935	Weinberg .	
2,269,334	1/1942	Bocchino .	
3,186,125	6/1965	Orel .	
3,830,012	8/1974	Franke .....	446/302 X
4,208,832	6/1980	Corriveau .	
4,227,340	10/1980	Goldfarb et al. .	

4,245,426	1/1981	Sullivan .	
4,288,222	9/1981	Kling .....	446/73 X
4,504,240	3/1985	Thomas .	
4,579,537	4/1986	Leahy .	
4,682,969	7/1987	Choy et al. .	
4,846,752	7/1989	Comba .	
4,883,441	11/1989	Byer .	
4,921,458	5/1990	Greenwood .	

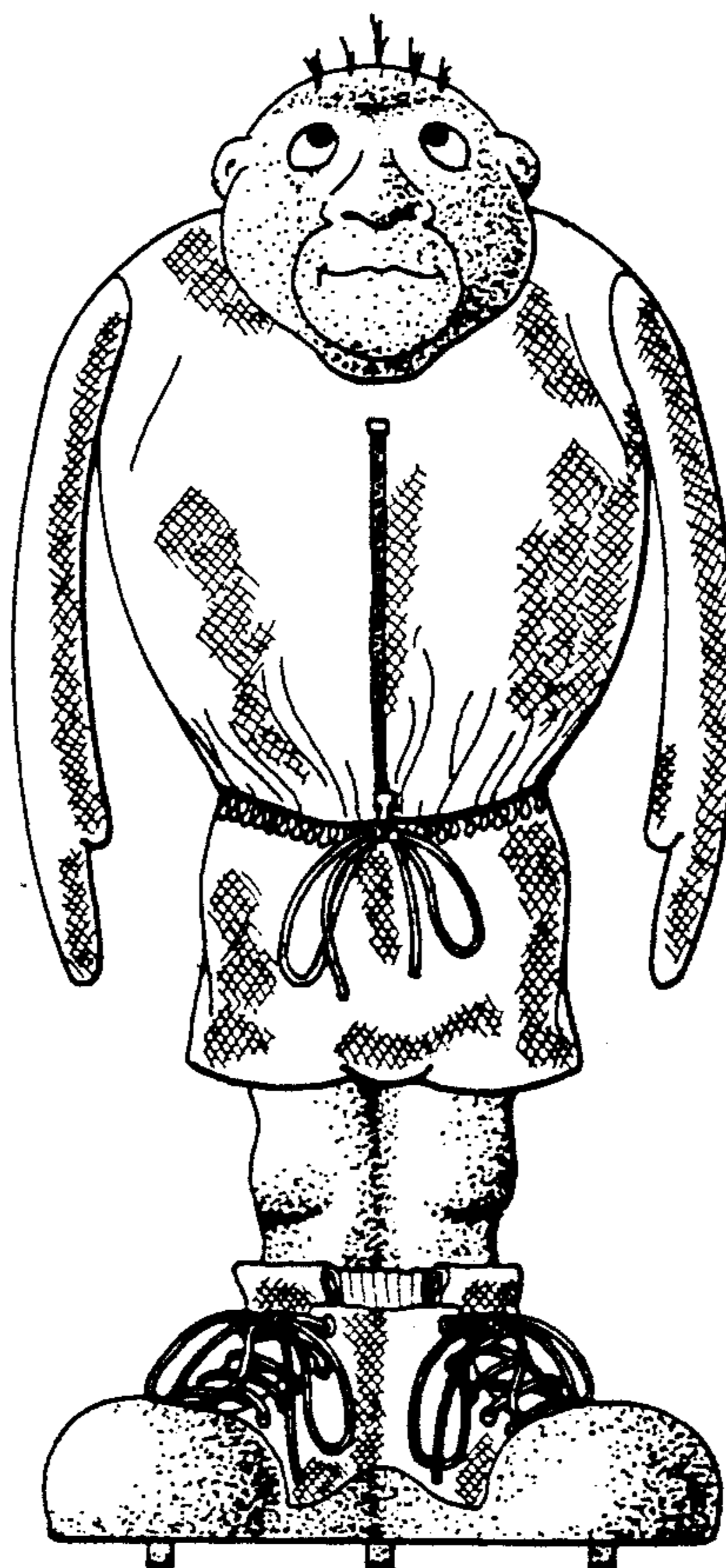
*Primary Examiner*—Bernard Ansher  
*Assistant Examiner*—Lucy Lieberman  
*Attorney, Agent, or Firm*—Venable, Baetjer & Howard

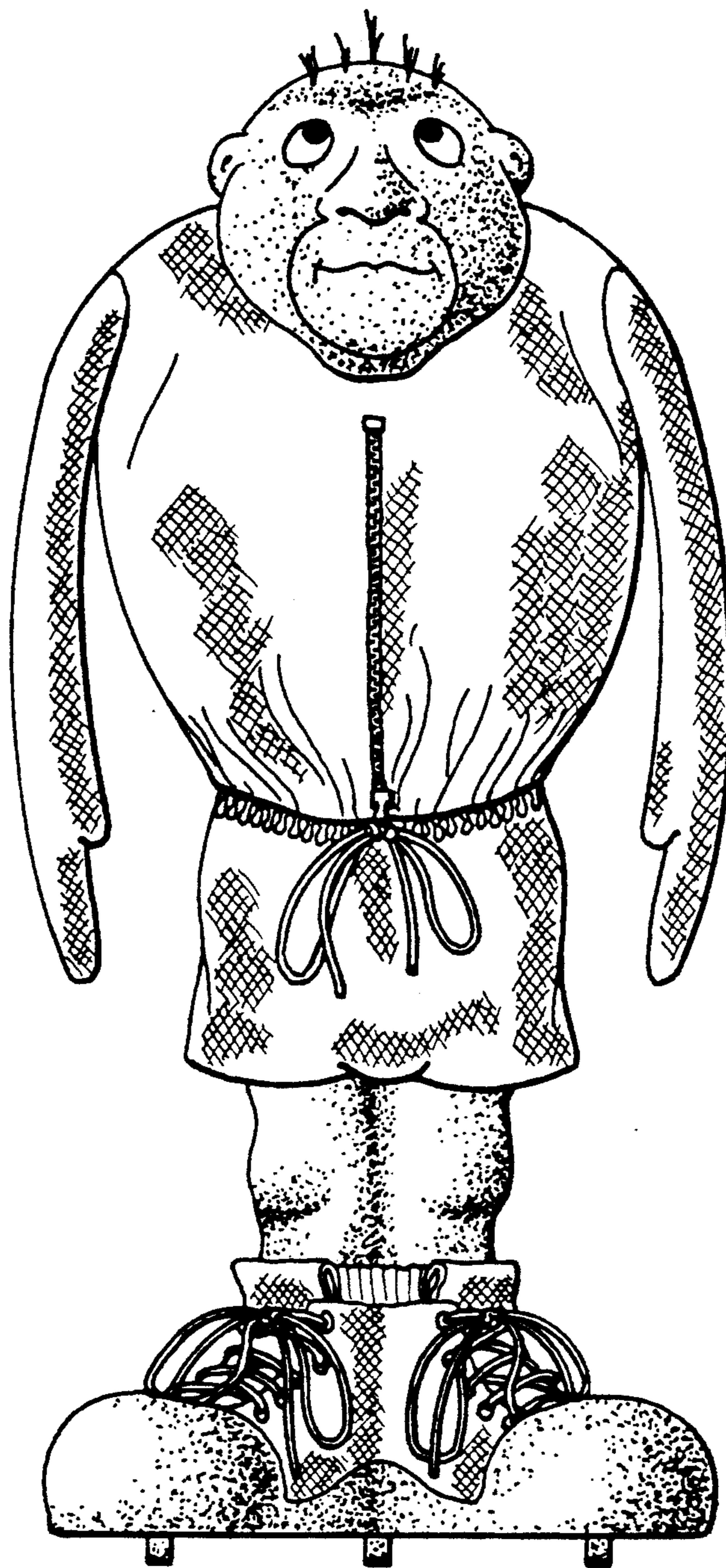
### [57] CLAIM

The ornamental design for a combined action doll and game ball, as shown and described.

### DESCRIPTION

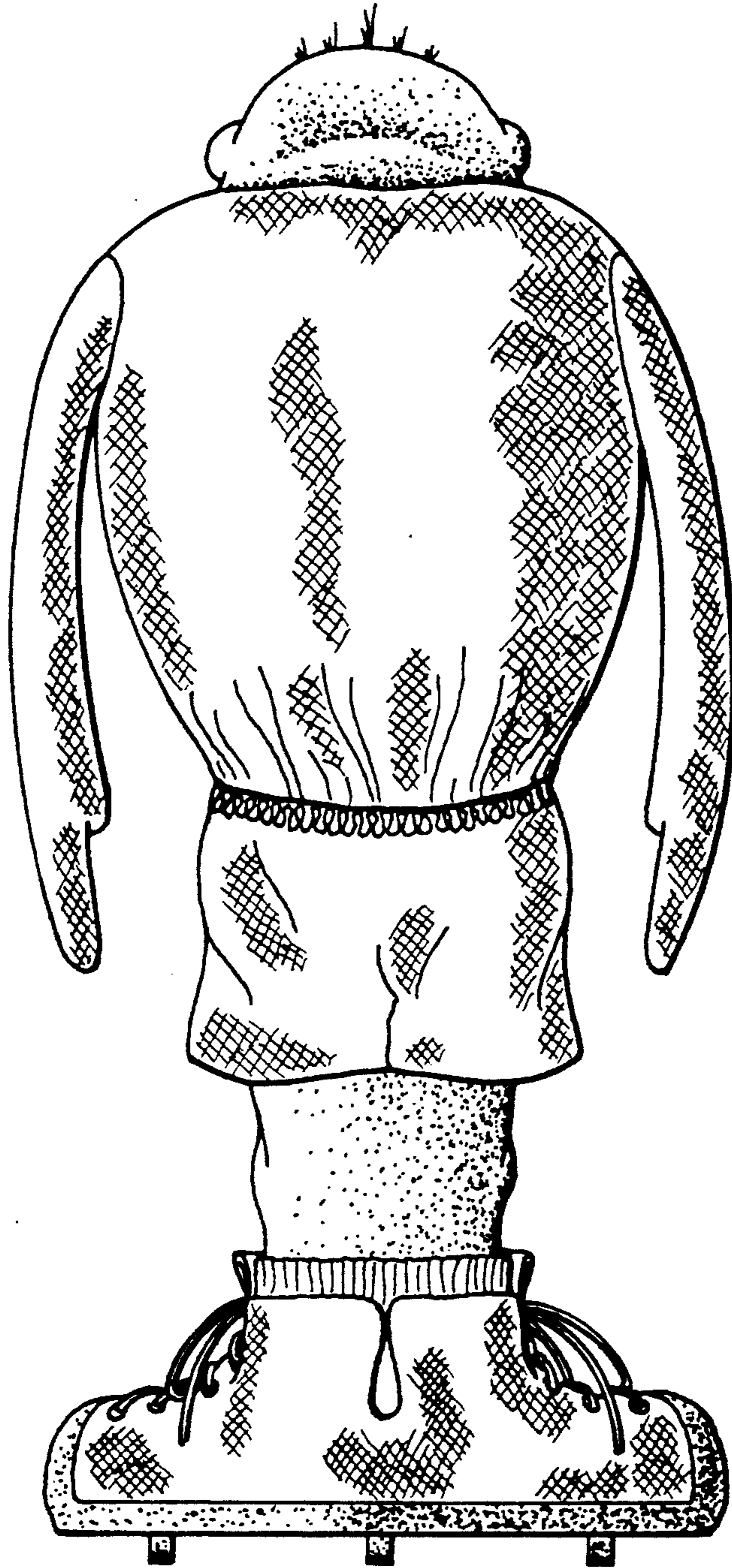
FIG. 1 is a front elevation of combined action doll and game ball showing my new design; FIG. 2 is a back view of the action doll of FIG. 1; FIG. 3 is a side view of the action doll of FIG. 1; FIG. 4 is an exploded front view of the action doll showing the head with an attached covering and a game ball removed from the covering; FIG. 5 is a bottom view of the game ball of FIG. 4; and, FIG. 6 is a side view of the game ball of FIG. 4. The bottom of the athletic shoes and the wheels thereon are unornamented.



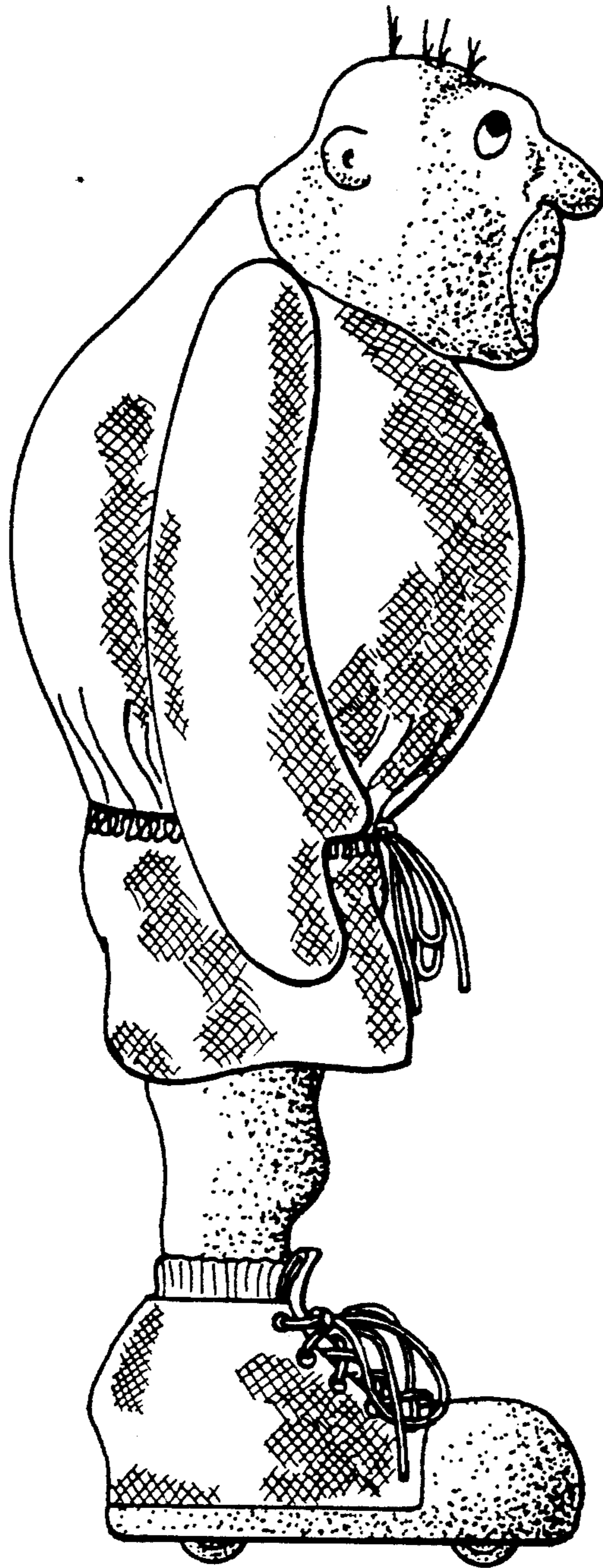


**FIG. 1**





**FIG. 2**



**FIG. 3**

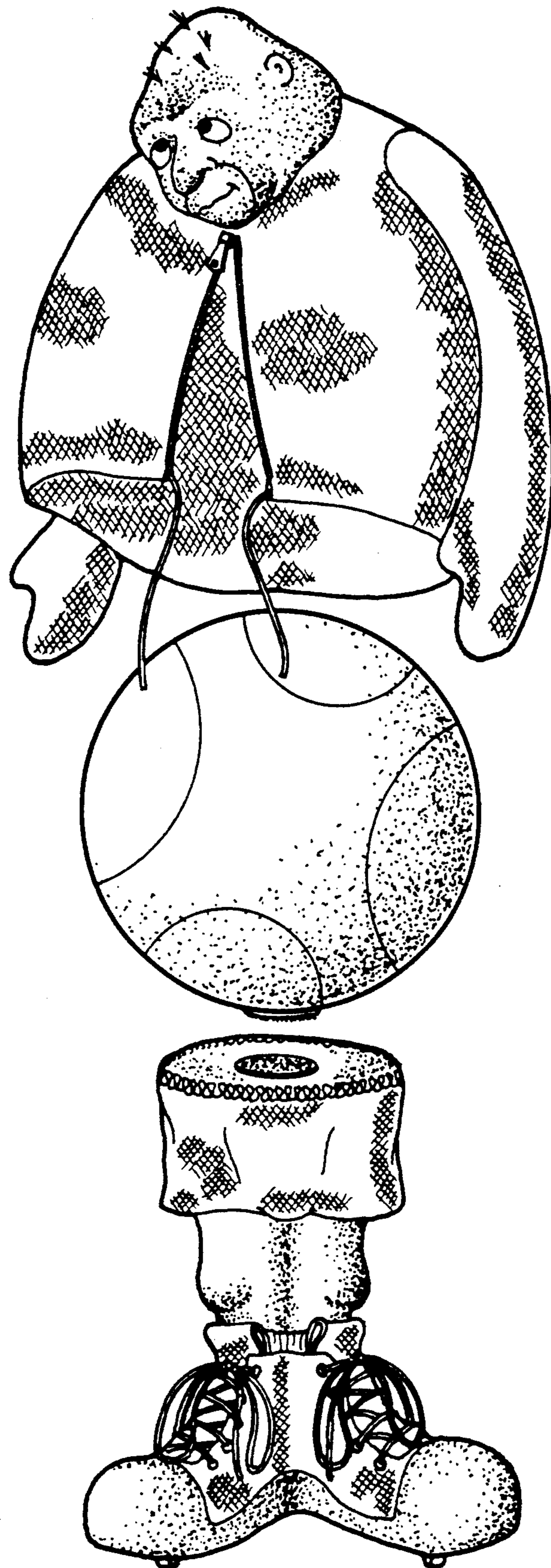
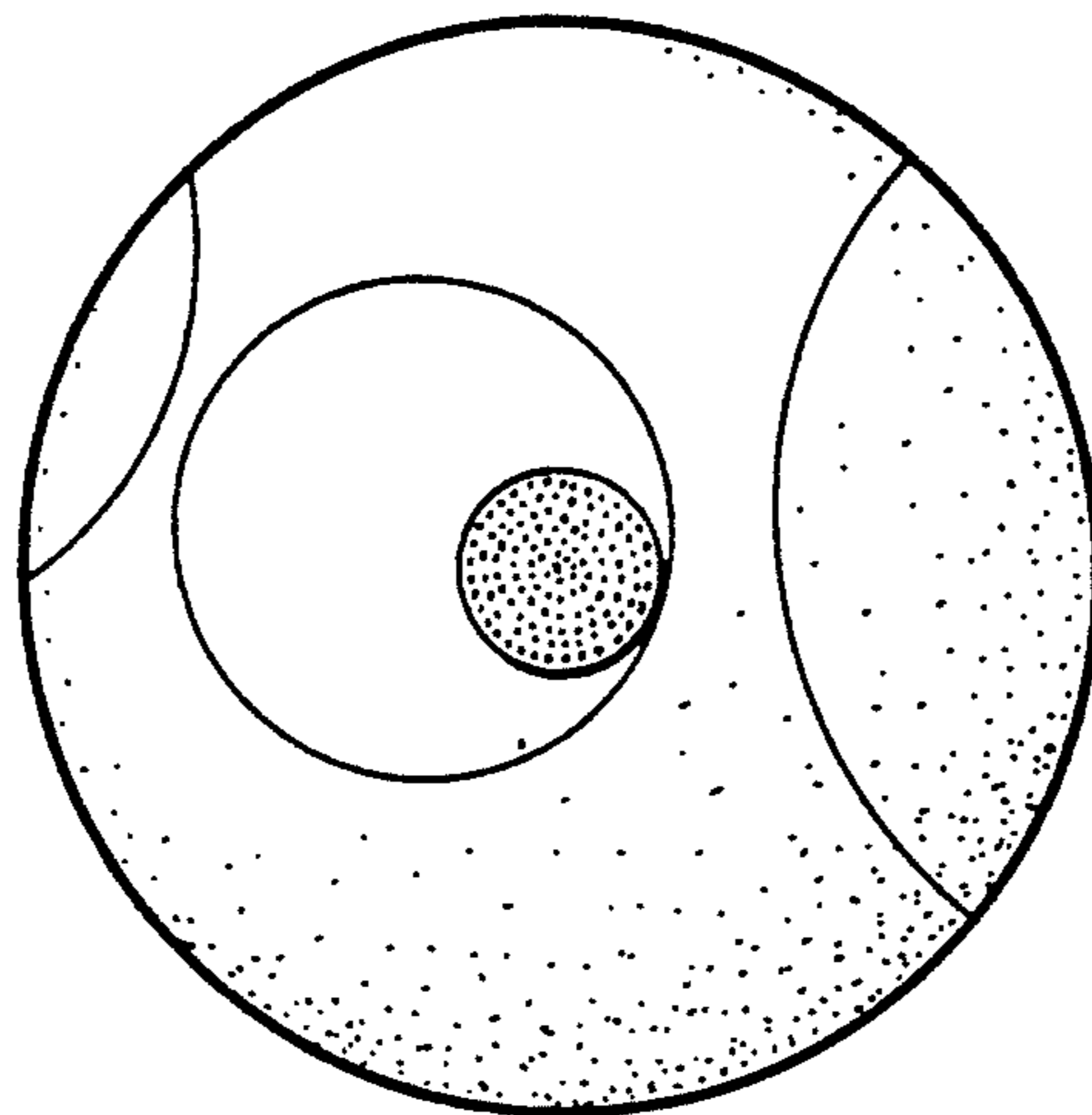
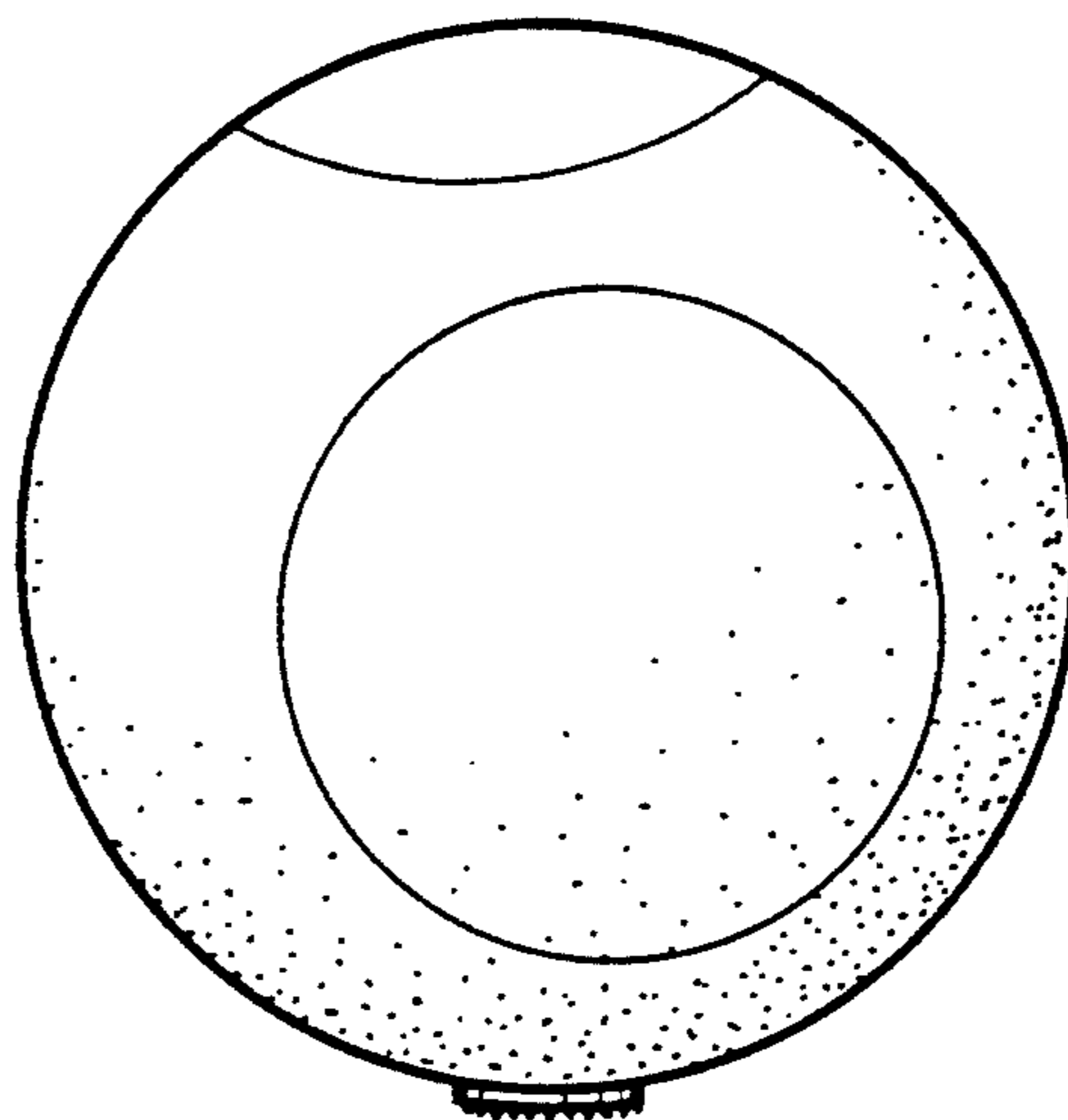


FIG. 4





**FIG. 5**



**FIG. 6**