



US00D348423S

United States Patent [19]

[11] Patent Number: Des. 348,423

Himuro et al.

[45] Date of Patent: ** Jul. 5, 1994

[54] TIRE

[75] Inventors: Yasuo Himuro, Tachikawa, Japan;
Bill J. Wallet, Marshallville, Ohio

[73] Assignee: Bridgestone/Firestone, Inc., Akron,
Ohio

[**] Term: 14 Years

[21] Appl. No.: 823,641

[22] Filed: Jan. 21, 1992

[52] U.S. Cl. D12/146

[58] Field of Search 152/209 R, 209 B, 209 D;
D12/136, 140, 146-151

[56] References Cited

U.S. PATENT DOCUMENTS

D. 254,542	3/1980	Hitzky	D12/151
D. 262,013	11/1981	Davis	D12/147
D. 280,982	10/1985	Hutz	D12/149
D. 296,684	7/1988	Krupa	D12/147
D. 306,847	3/1990	Guspodin	D12/147
D. 309,443	7/1990	Minamitani	D12/151
D. 317,281	6/1991	Eromaki	D12/146
3,893,498	7/1975	Wayne	152/209 R
4,955,415	9/1990	Takeuchi et al.	152/209 R

Primary Examiner—James M. Gandy
Attorney, Agent, or Firm—David A. Thomas

[57] CLAIM

The ornamental design for a tire, as shown and described.

DESCRIPTION

FIG. 1 is a perspective view of a tire embodying our design, it being understood that the tread pattern is repeated throughout the circumference of the tire, the opposite side being substantially the same as that shown; FIG. 2 is a front elevational view thereof; FIG. 3 is a side elevational view thereof; FIG. 4 is an enlarged fragmentary perspective view of a segment of the tread and shoulder portion thereof shown in FIG. 2 within the oval identified as FIG. 4 illustrating a pattern of notches in the sidewalls of the outer circumferential groove of the tread, it being understood that the pattern of notches is repeated uniformly throughout the circumference of the groove shown herein as well as the opposing outer circumferential groove shown in FIGS. 1 and 2 and that the pattern of notches is omitted in FIGS. 1 and 2 since it cannot be accurately depicted therein due to the small scale to which the tire is drawn; and, FIG. 5 is a greatly enlarged fragmentary cross-sectional perspective view of a portion of the sidewall of the circumferential groove shown in FIG. 4 within the oval identified as 5 illustrating one of the notches in the sidewall in greater detail.

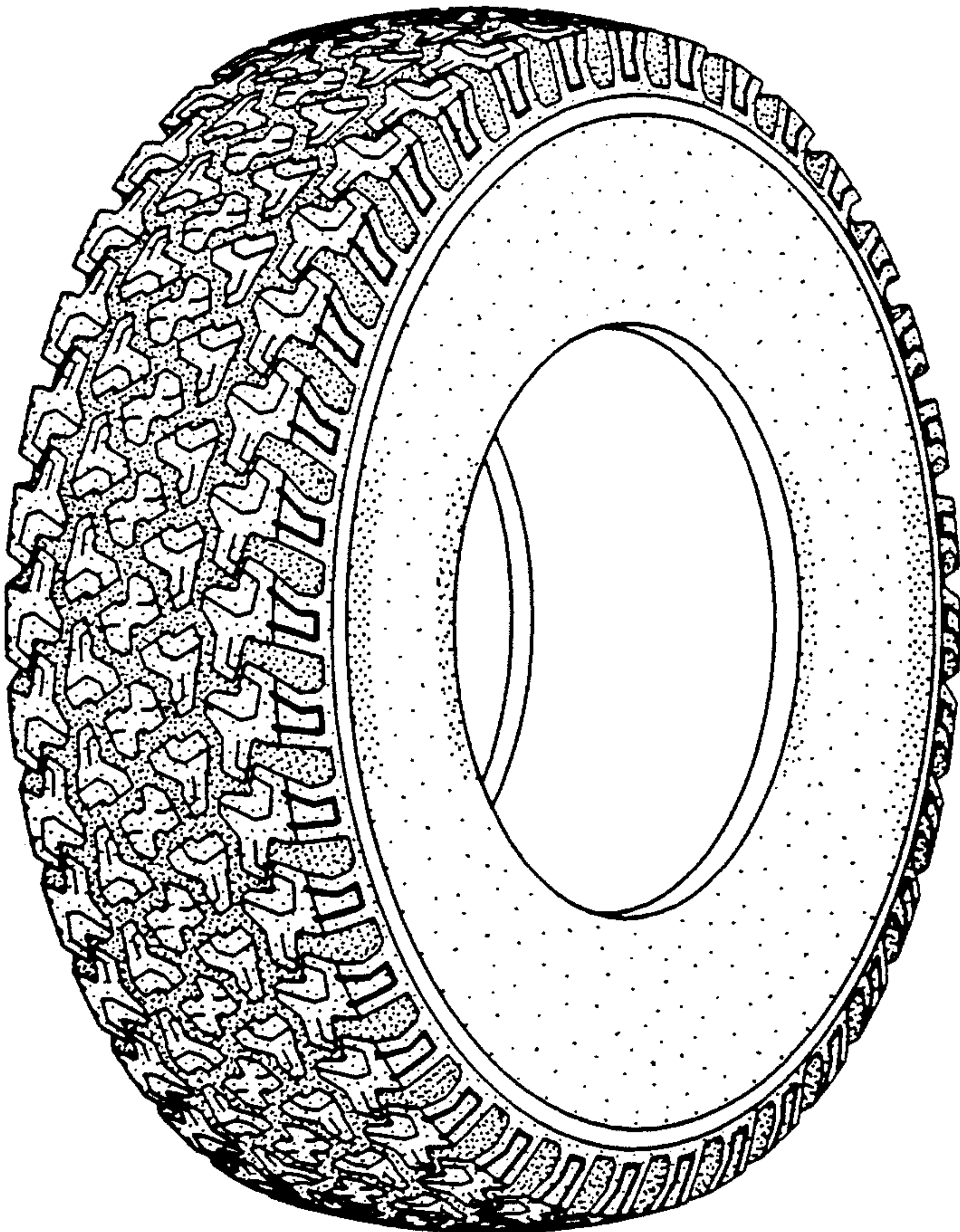

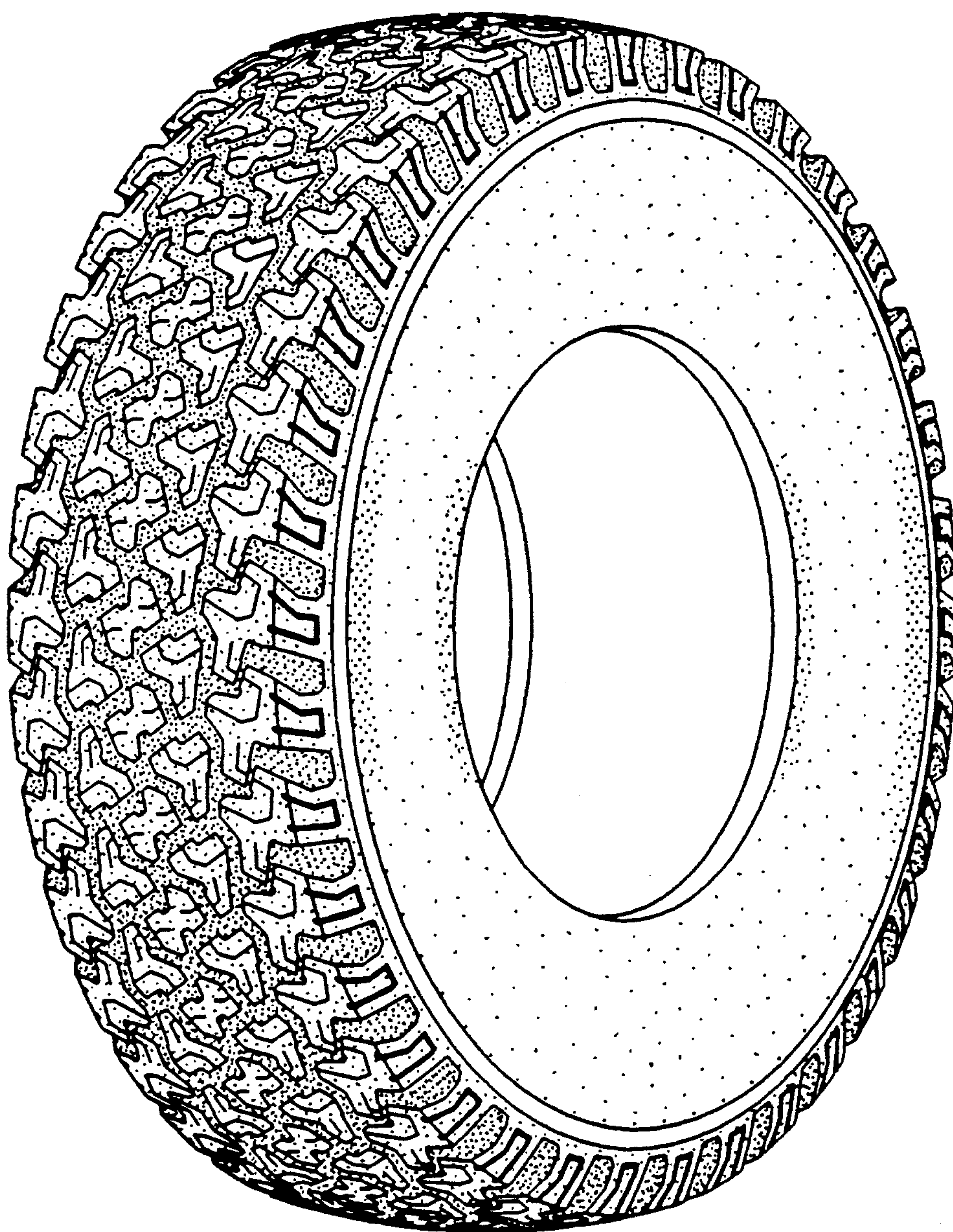

FIG-1

FIG-4 →

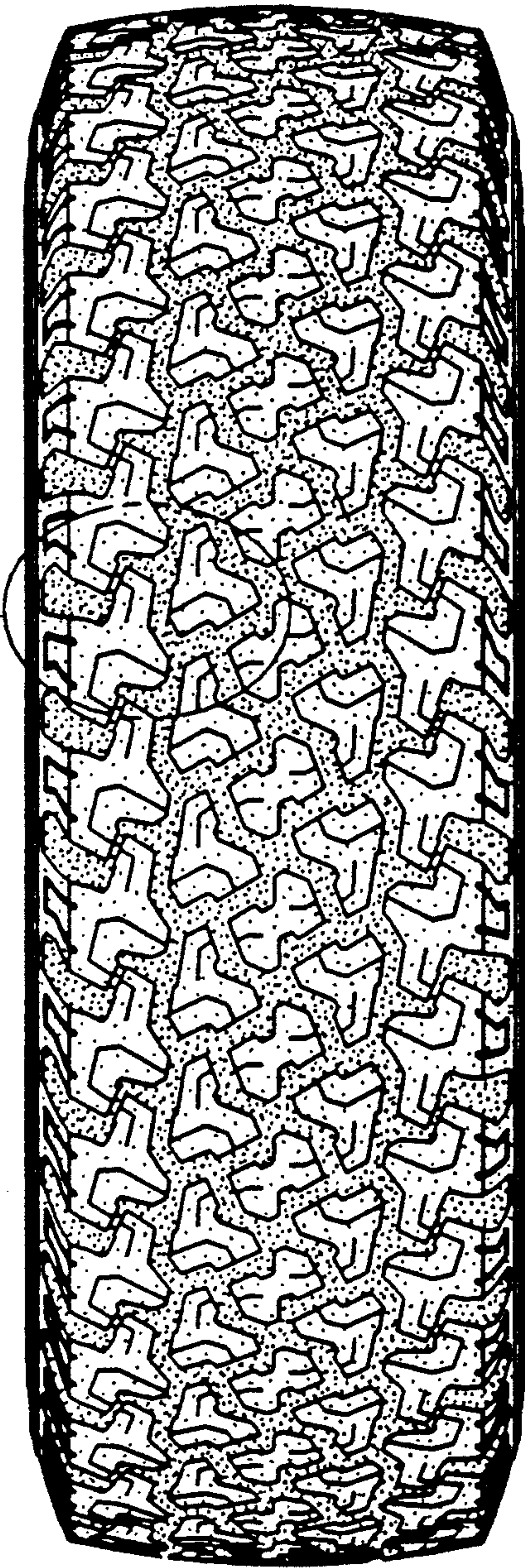

FIG-2

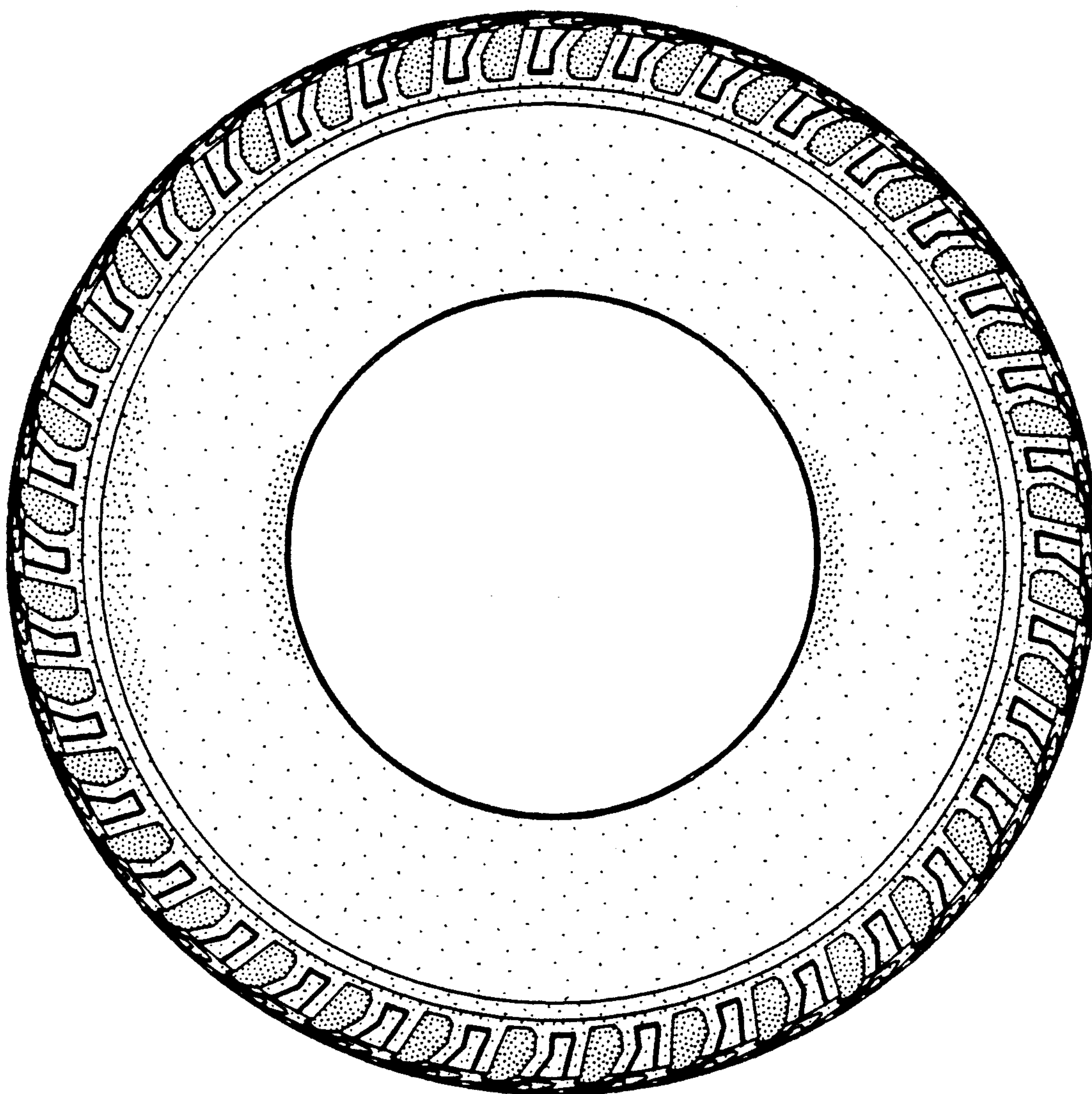

FIG-3

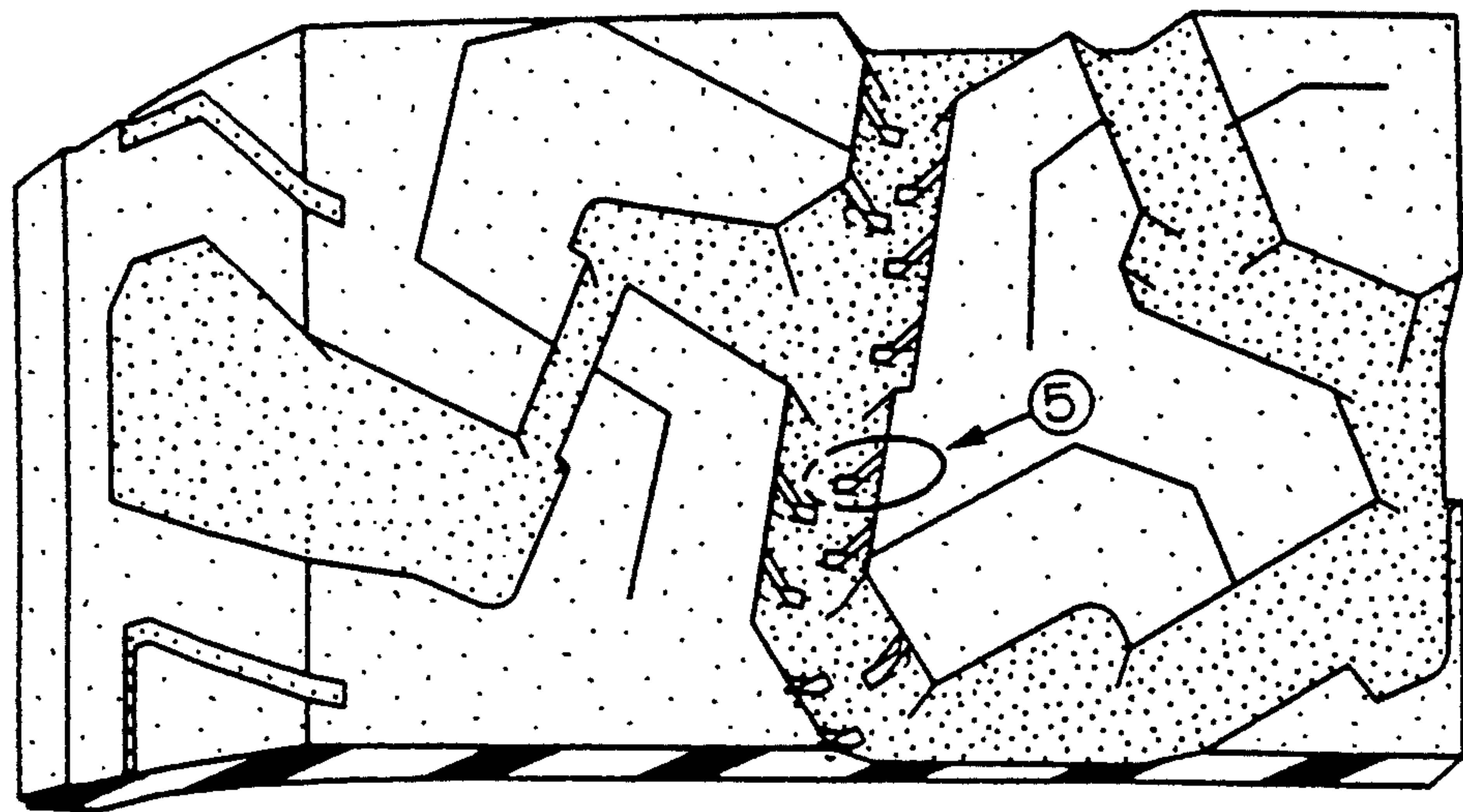

FIG-4

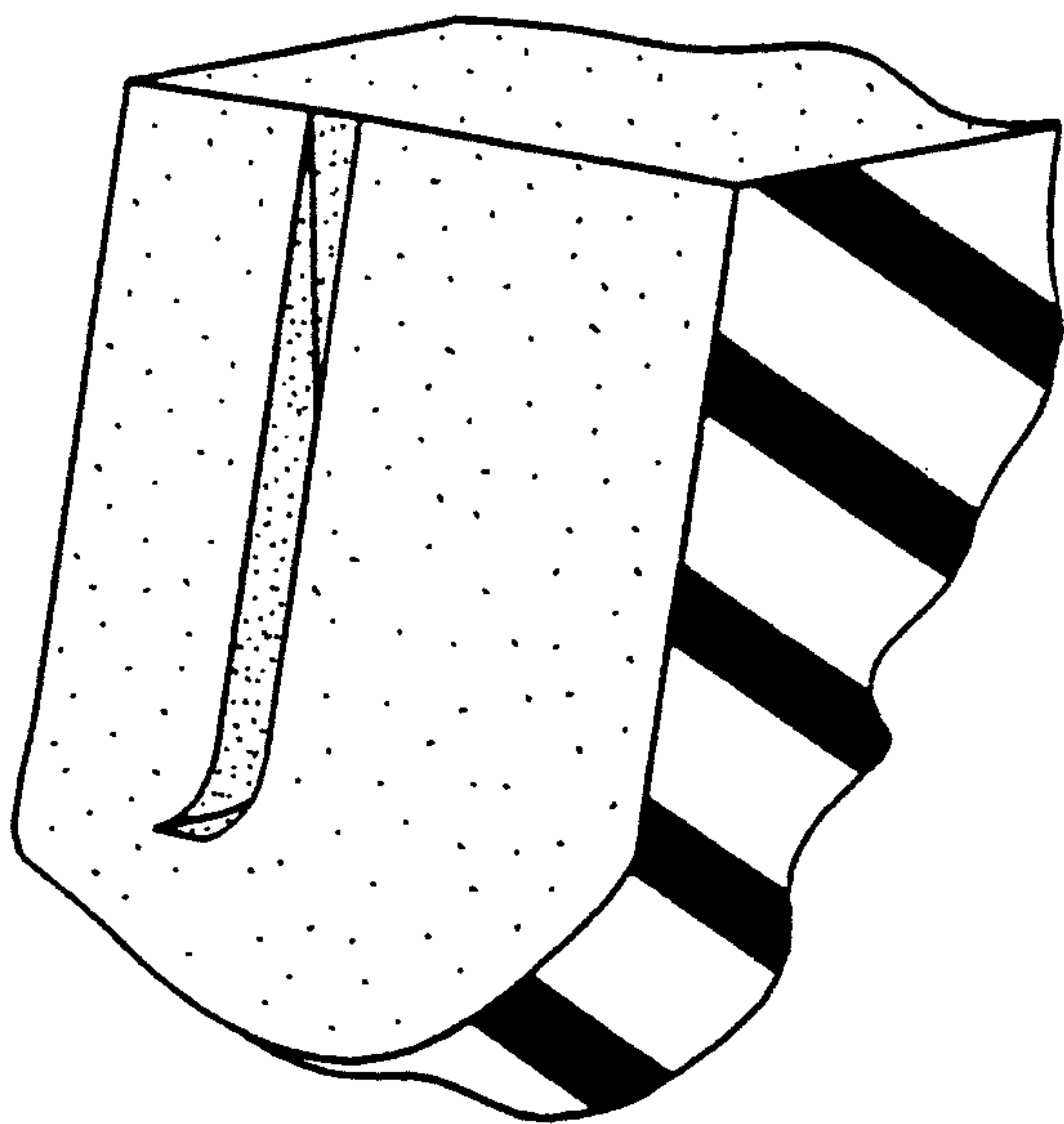

FIG-5