



US00D348396S

# United States Patent [19]

[11] Patent Number: **Des. 348,396**

**Kuzma**

[45] Date of Patent: **\*\* Jul. 5, 1994**

[54] **COMBINED BOTTLE AND CAP**

[76] Inventor: **Gene J. Kuzma**, 1910 Crown Park Ct., Columbus, Ohio 43236

[\*\*] Term: **14 Years**

[21] Appl. No.: **948,967**

[22] Filed: **Sep. 17, 1992**

[52] U.S. Cl. .... **D9/575**

[58] Field of Search ..... **D9/516, 523, 572, 574, D9/575, 435, 446; 215/1 R, 1 C; 222/543, 562, 556**

- D. 319,013 8/1991 Kipperman et al. .... D9/403
- D. 319,391 8/1991 Kipperman et al. .... D9/403
- D. 319,582 9/1991 Crawford ..... D9/575 X
- D. 322,216 12/1991 Zogg et al. .... D9/575
- D. 322,756 12/1991 Kipperman et al. .... D9/403

### FOREIGN PATENT DOCUMENTS

65467 2/1990 Canada .

### OTHER PUBLICATIONS

Drug and Cosmetic Industry; Apr. 1982; p. 59, "Finesse Bottles".

Drug and Cosmetic Industry; Feb. 1982; p. 40 "Aloe Vera" Bottle on left.

Modern Salon; Apr. 1983 p. 97; "Kenra" Bottles.

*Primary Examiner*—Bernard Ansher

*Assistant Examiner*—M. Siegel

*Attorney, Agent, or Firm*—John L. Gray

[56] **References Cited**

#### U.S. PATENT DOCUMENTS

- D. 94,189 1/1935 Cassedy .
- D. 197,487 2/1964 Lorenzen ..... D58/8
- D. 230,709 3/1974 Cooper ..... D9/1
- D. 235,007 4/1975 Braun ..... D9/1
- D. 243,827 3/1977 Ruriani ..... D9/1
- D. 247,095 1/1978 Weckman ..... D9/1
- D. 272,988 3/1984 Podall et al. .... D9/300
- D. 317,869 7/1991 Kipperman et al. .... D9/446
- D. 318,012 7/1991 Kipperman et al. .... D9/403
- D. 318,037 7/1991 Kipperman et al. .... D9/403
- D. 318,423 7/1991 Kipperman et al. .... D9/403
- D. 318,424 7/1991 Kipperman et al. .... D9/403
- D. 318,425 7/1991 Kipperman et al. .... D9/403
- D. 318,619 7/1991 Kipperman et al. .... D9/403
- D. 318,620 7/1991 Kipperman et al. .... D9/403
- D. 318,801 8/1991 Kipperman et al. .... D9/403
- D. 319,012 8/1991 Kipperman et al. .... D9/403

[57] **CLAIM**

The ornamental design for a combined bottle and cap, as shown and described.

### DESCRIPTION

FIG. 1 is a perspective view of a combined bottle and cap showing my new design;

FIG. 2 is a left side elevation view thereof, the undisclosed opposite side being a mirror image;

FIG. 3 is a rear elevation view thereof;

FIG. 4 is a top plan view thereof; and,

FIG. 5 is a bottom plan view thereof.

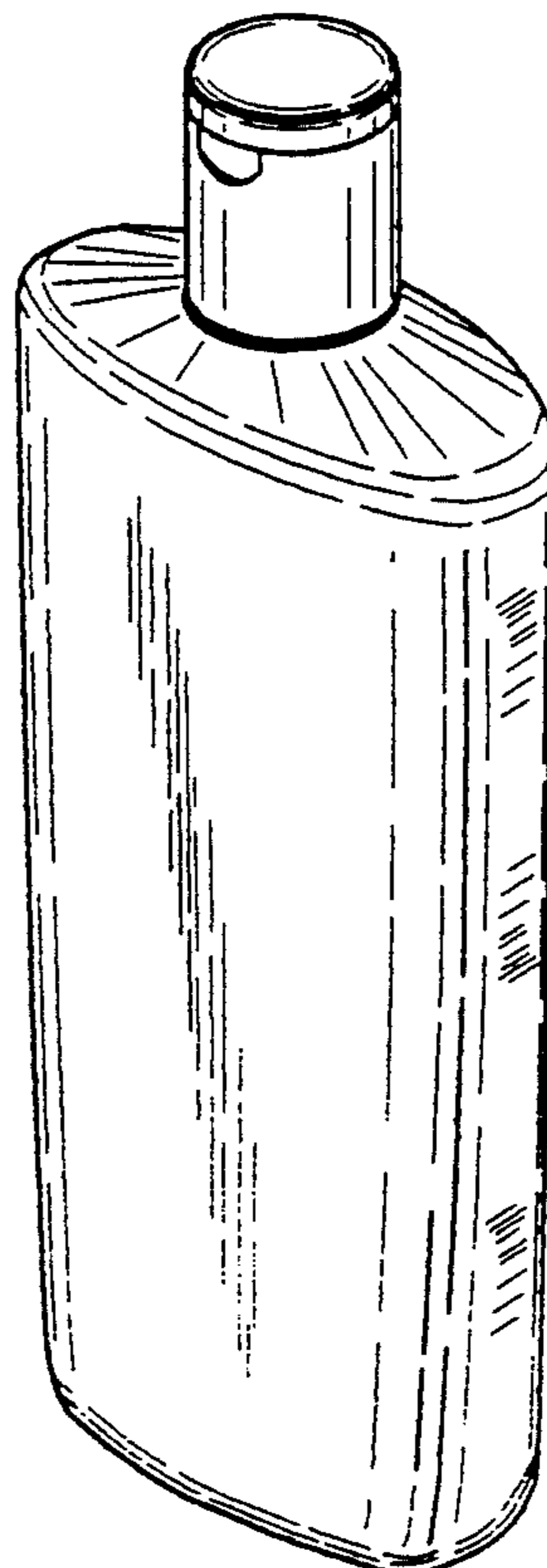

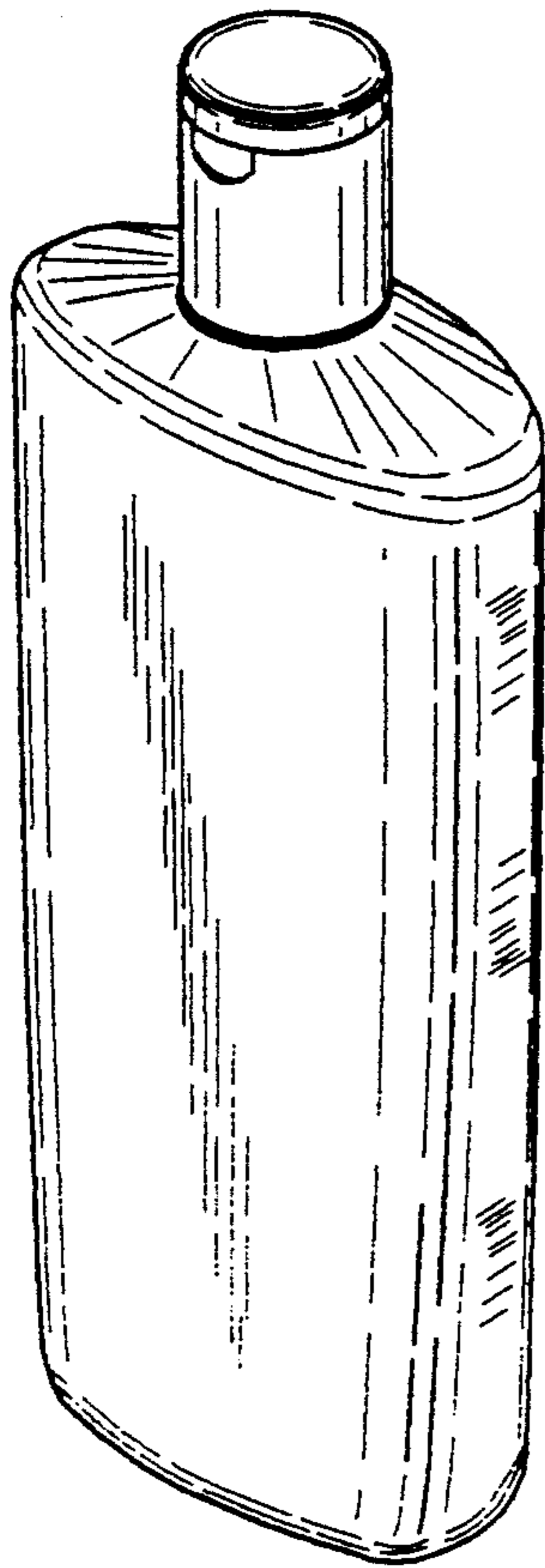

FIG. 1

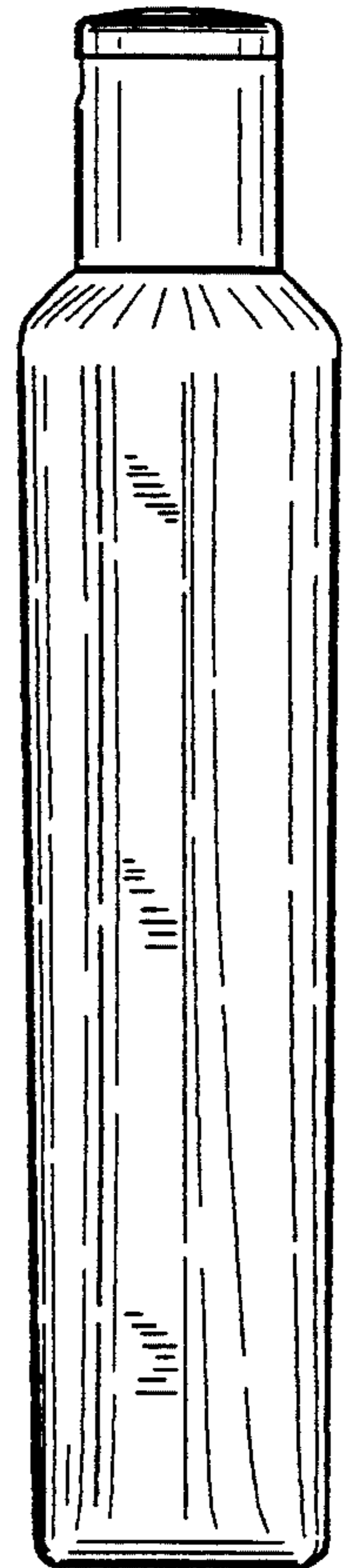

FIG. 2

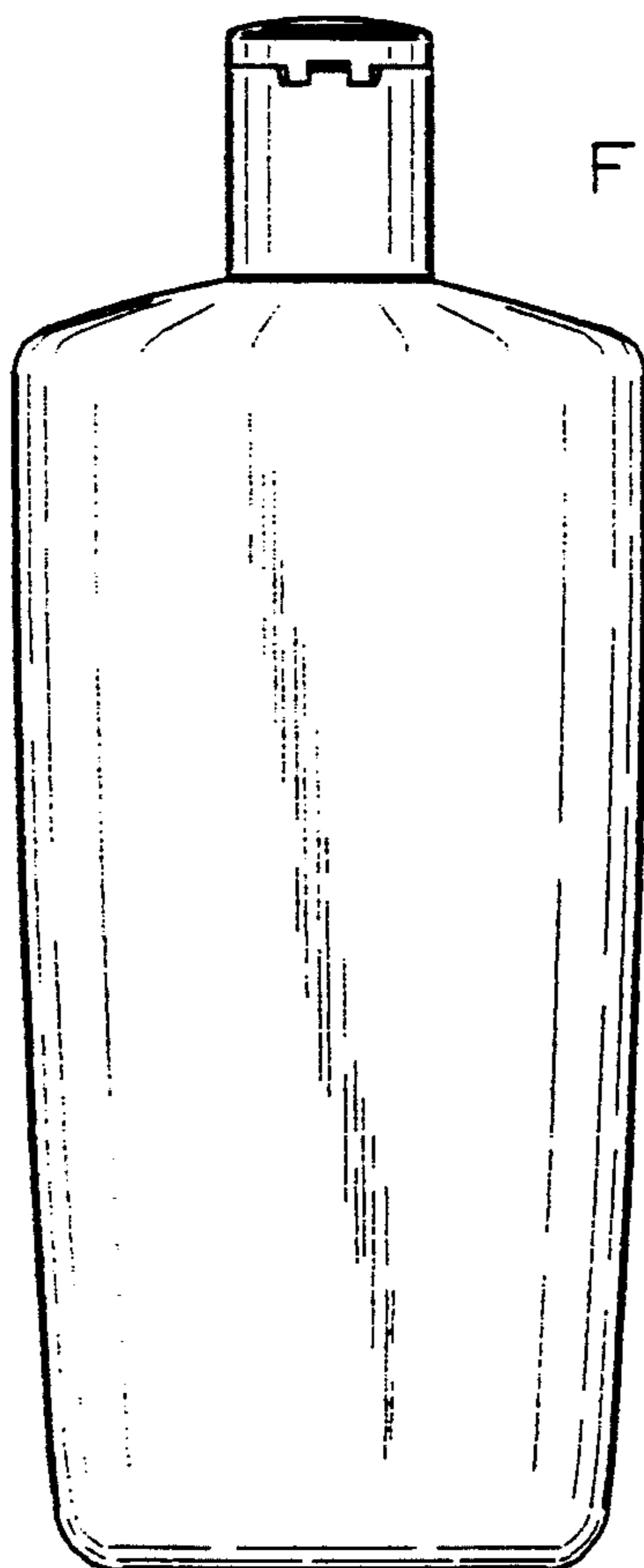

FIG. 3

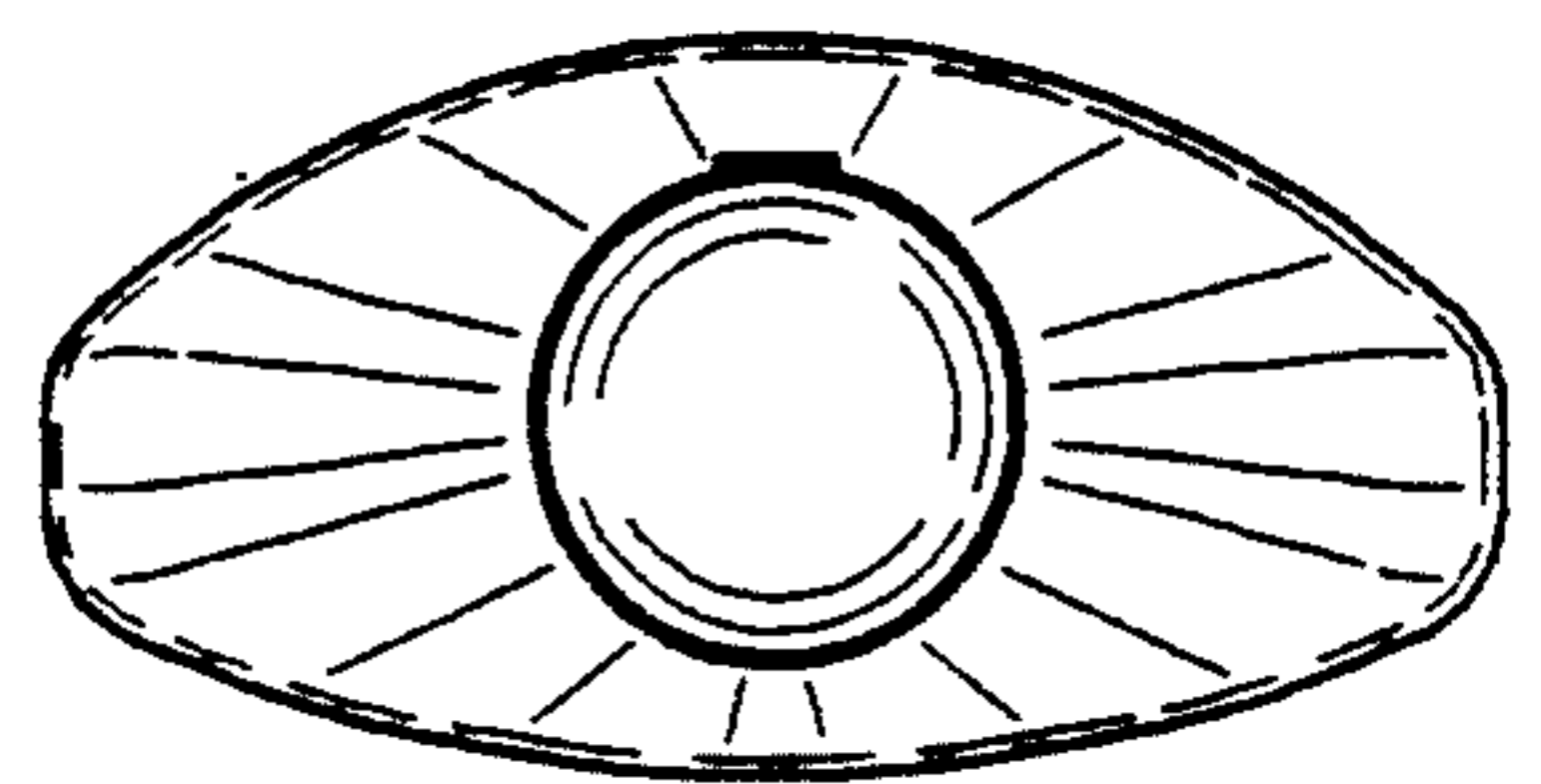

FIG. 4

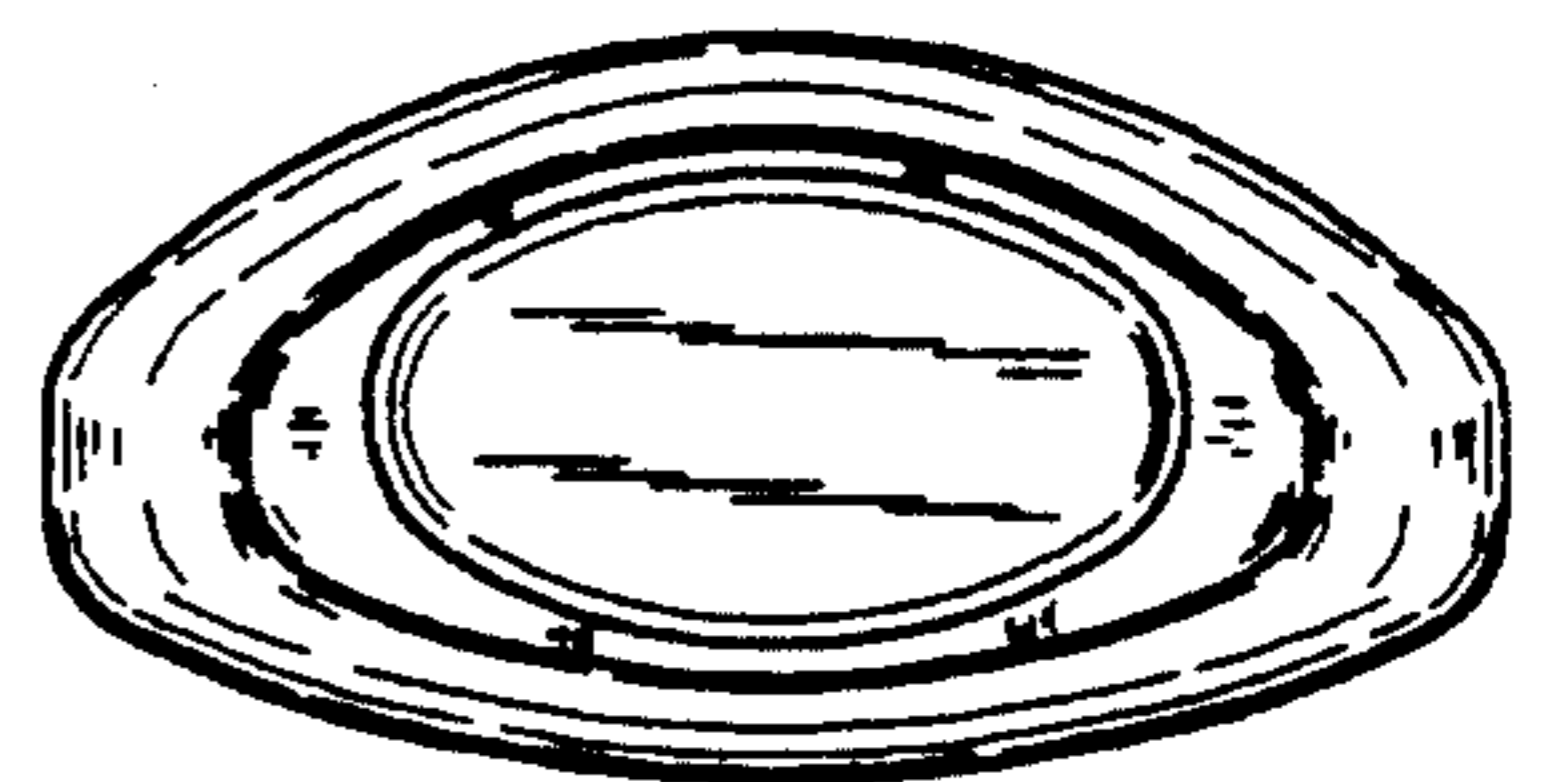

FIG. 5