



US00D348354S

United States Patent [19]

[11] Patent Number: **Des. 348,354**

Lucas

[45] Date of Patent: **** Jul. 5, 1994**

[54] **SUPPORT ELEMENT FOR A SHOE SOLE**

[75] Inventor: **Robert Lucas, Portland, Oreg.**

[73] Assignee: **Nike, Inc., Beaverton, Oreg.**

[**] Term: **14 Years**

[21] Appl. No.: **4,453**

[22] Filed: **Feb. 5, 1993**

[52] U.S. Cl. **D2/977**

[58] Field of Search **D2/946, 964, 968, 961, D2/977; 36/45, 25 R, 43, 44, 70 R, 72 R, 72 B, 73, 71.5, 114, 132, 136**

[56] **References Cited**

U.S. PATENT DOCUMENTS

D. 27,361	7/1897	Waters	D2/977
D. 136,226	8/1943	Wright	D2/977
D. 321,584	11/1991	Mitsui	D2/977
D. 326,762	6/1992	Kiyosawa	D2/977
4,817,304	4/1989	Parker et al.	36/114
5,005,299	4/1991	Whatley	36/25 R

OTHER PUBLICATIONS

- The Air Structure shoe, Spring 1991 Nike Footwear, pp. 8-9, 12-13.
- The Air Structure shoe, Fall 1991 Nike Footwear, pp. 8-9.
- The Air Structure shoe, spring 1992 Nike Footwear, pp. 8-9, 12-13.
- The Air Max shoe, Fall 1991 Nike Footwear, pp. 14-15.
- The Air Max St shoe, Fall 1991 Nike Footwear, pp. 8, 9.
- The Air Verona, Fall 1992 Nike Footwear, pp. 82-83.

Primary Examiner—Louis S. Zarfes
Attorney, Agent, or Firm—Banner, Birch, McKie & Beckett

[57] **CLAIM**

The ornamental design for a support element for a shoe sole, as shown and described.

DESCRIPTION

FIG. 1 is a side elevational view of one side of a support element for a shoe sole showing my new design; FIG. 2 is a side elevational view of the other side of the support element shown in FIG. 1; FIG. 3 is a rear elevational view of the support element shown in FIG. 1; FIG. 4 is a front elevational view of the support element shown in FIG. 1; FIG. 5 is a top plan view of the support element shown in FIG. 1; FIG. 6 is a bottom plan view of the support element shown in FIG. 1; FIG. 7 is a cross section taken along line 7—7 of FIG. 5; FIG. 8 is a cross section taken along line 8—8 of FIG. 5; FIG. 9 is a cross section taken along line 9—9 of FIG. 2; FIG. 10 is a cross section taken along line 10—10 of FIG. 1; and, FIG. 11 is a cross section taken along line 11—11 of FIG. 1.

The broken line showing of a shoe sole, including the cupped vertical sides of the sole, and the broken line showing of a shoe upper, are for illustrative purposes and form no part of the claimed design.

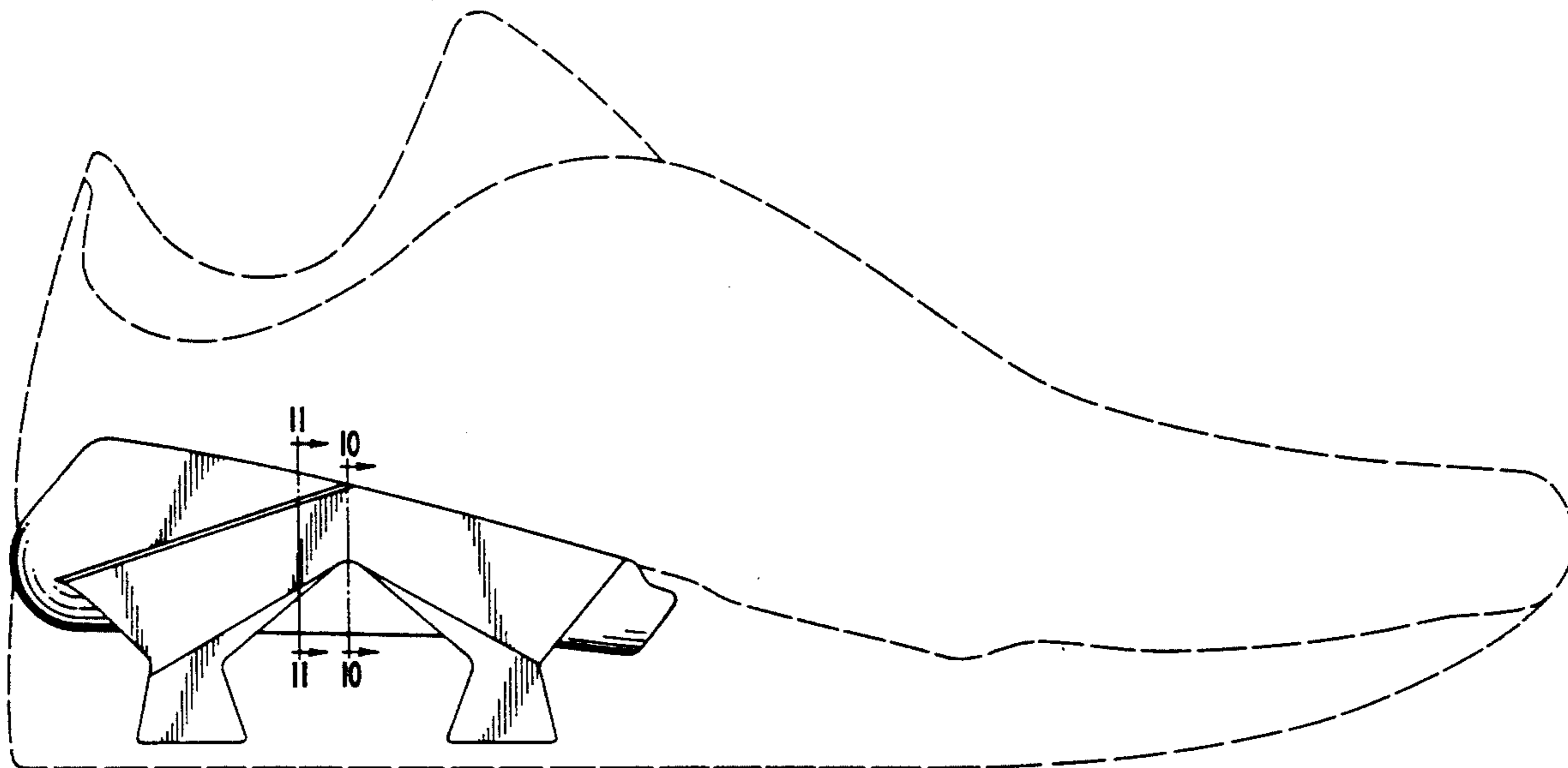
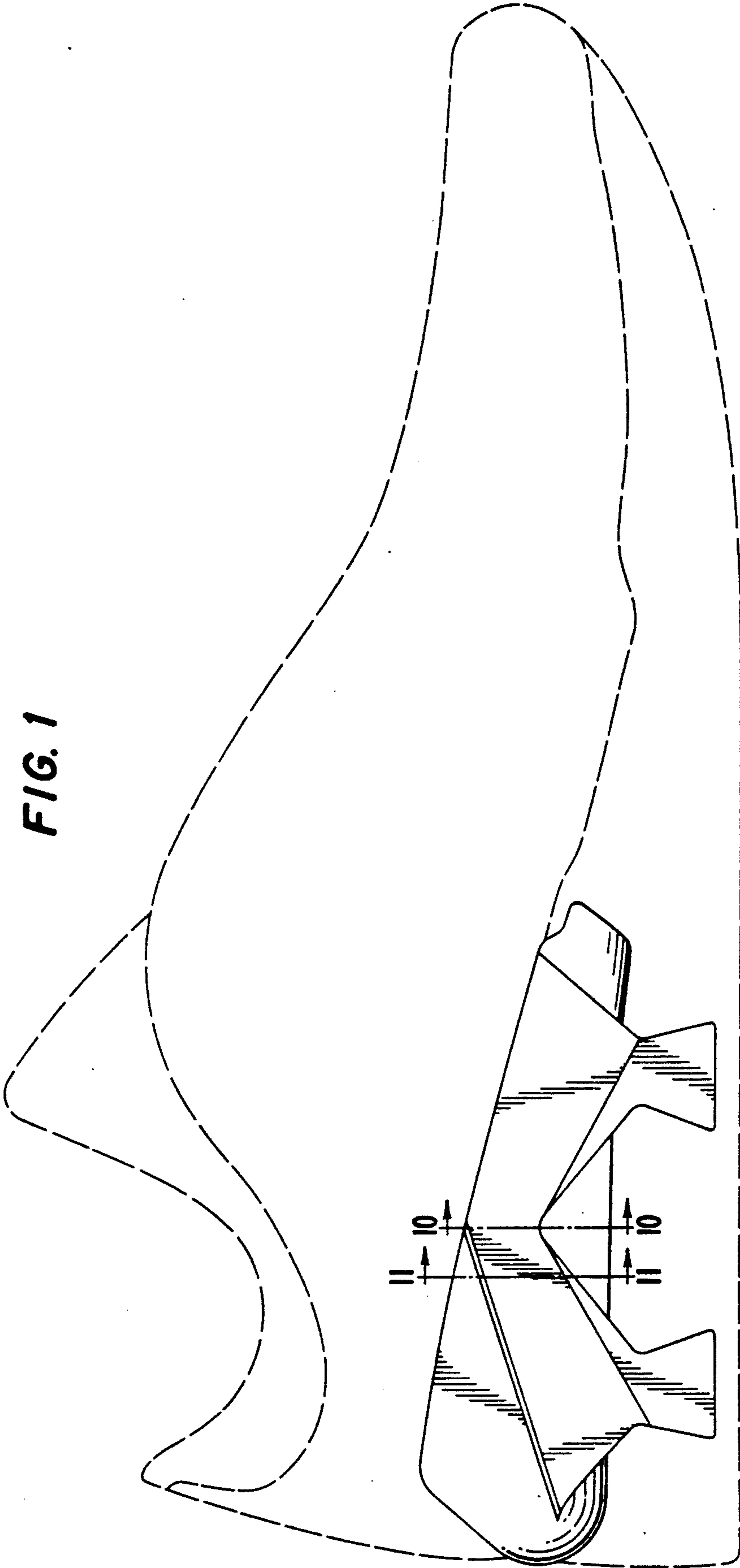

FIG. 1



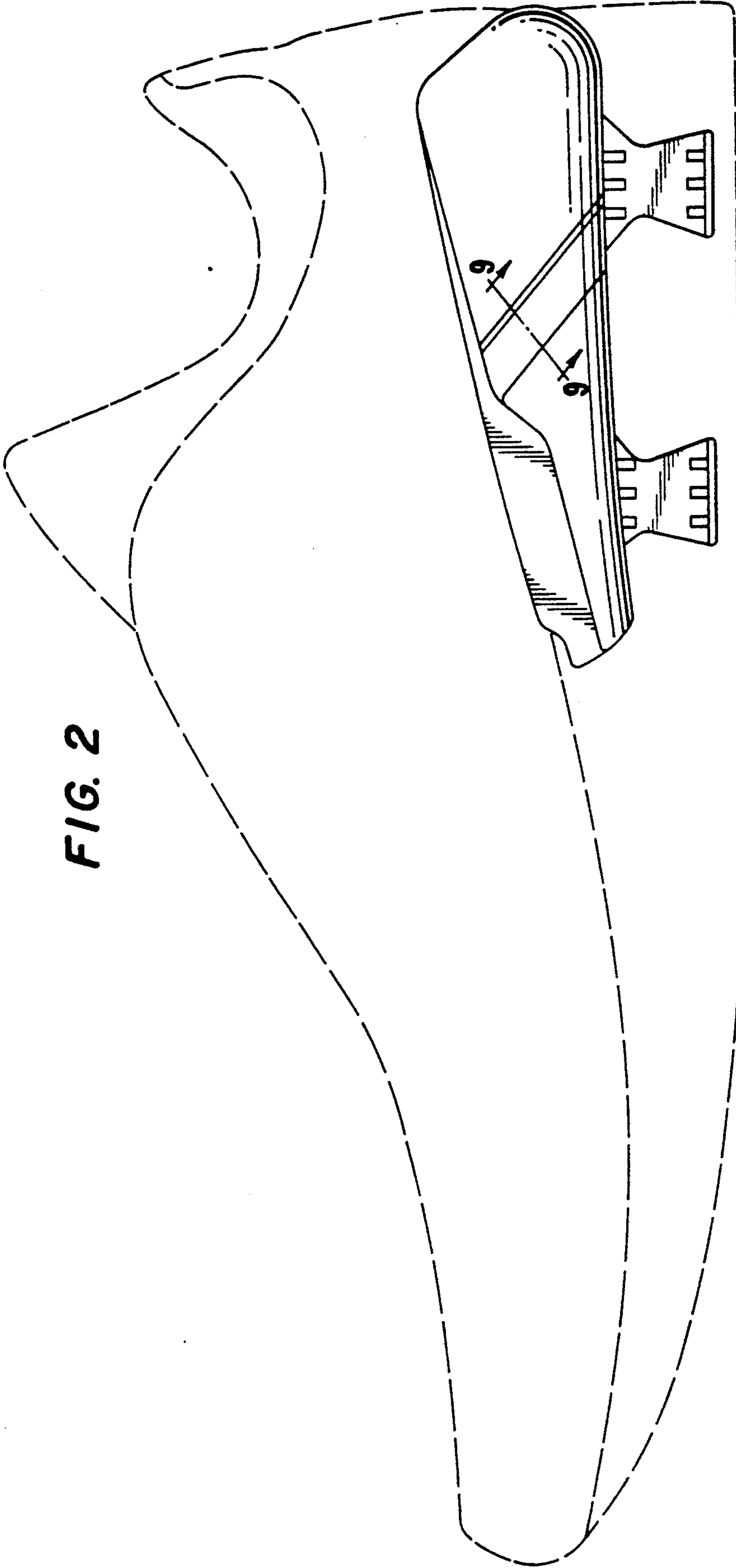

FIG. 2

FIG. 4

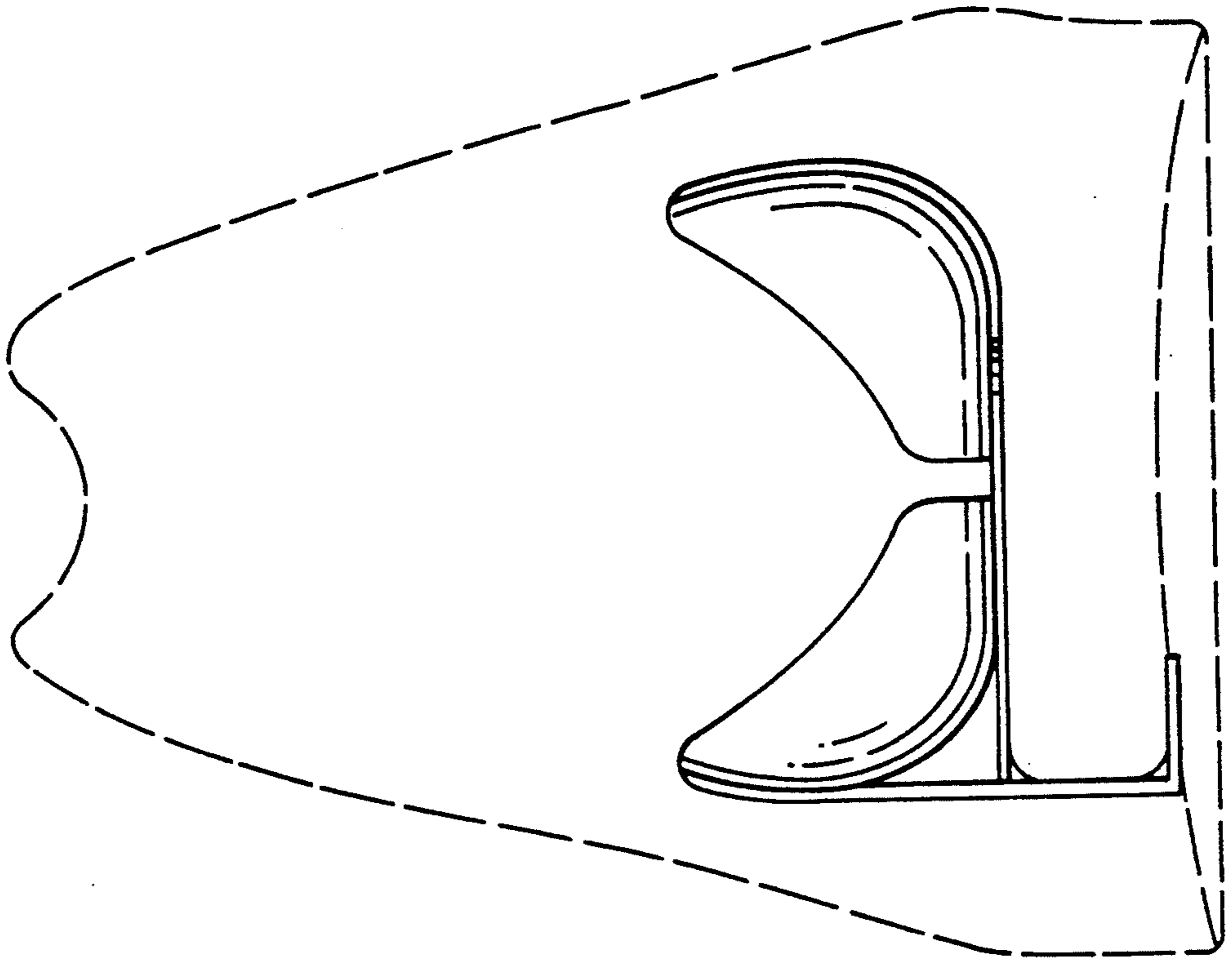

FIG. 3

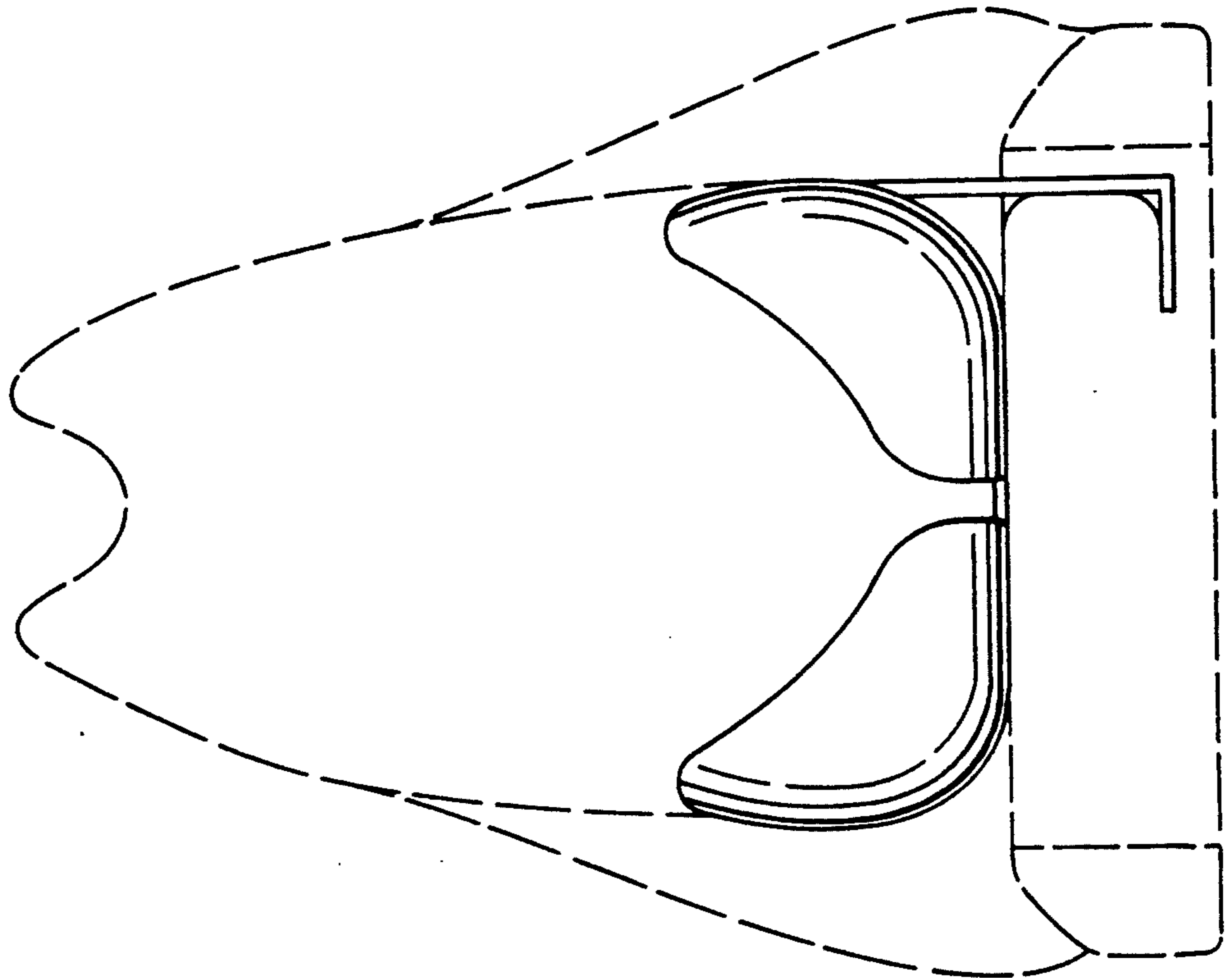

FIG. 5

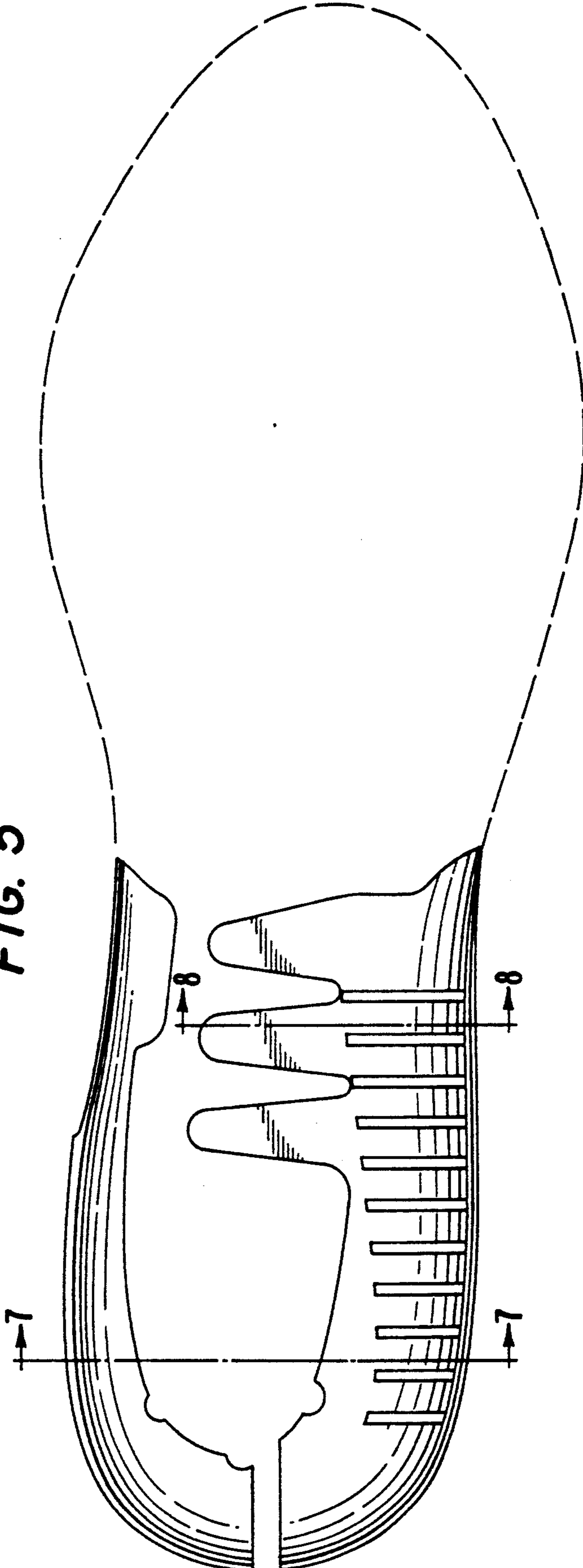

FIG. 6

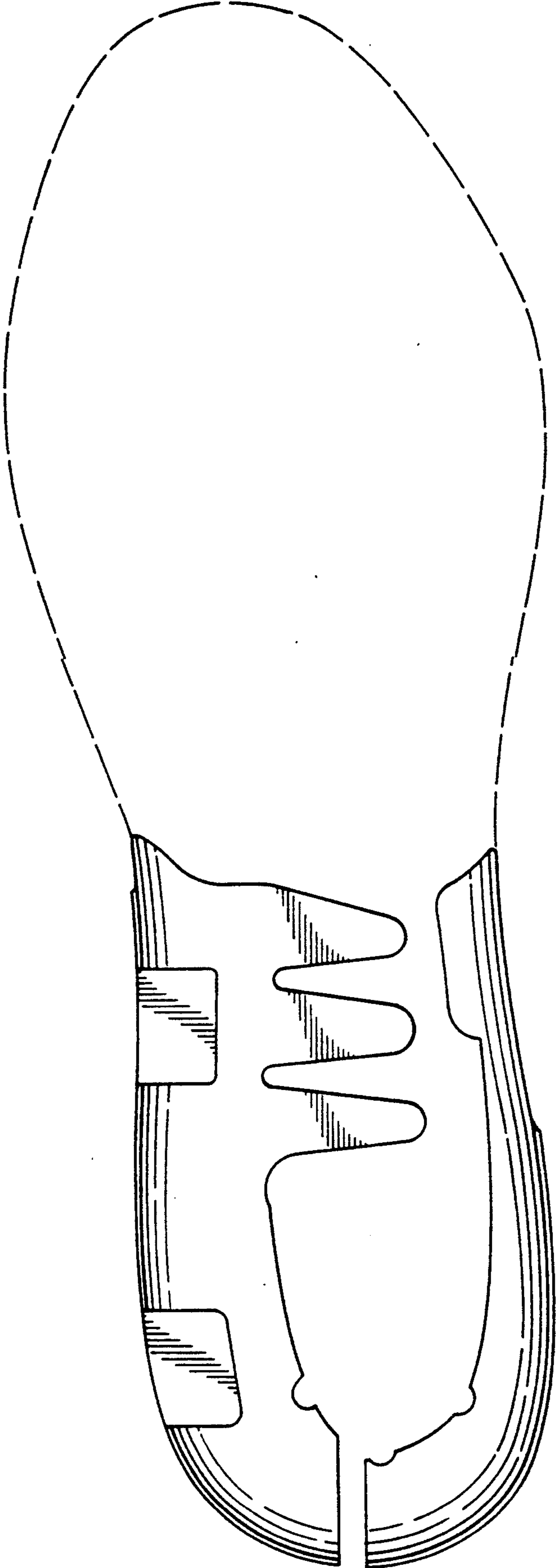

FIG. 7

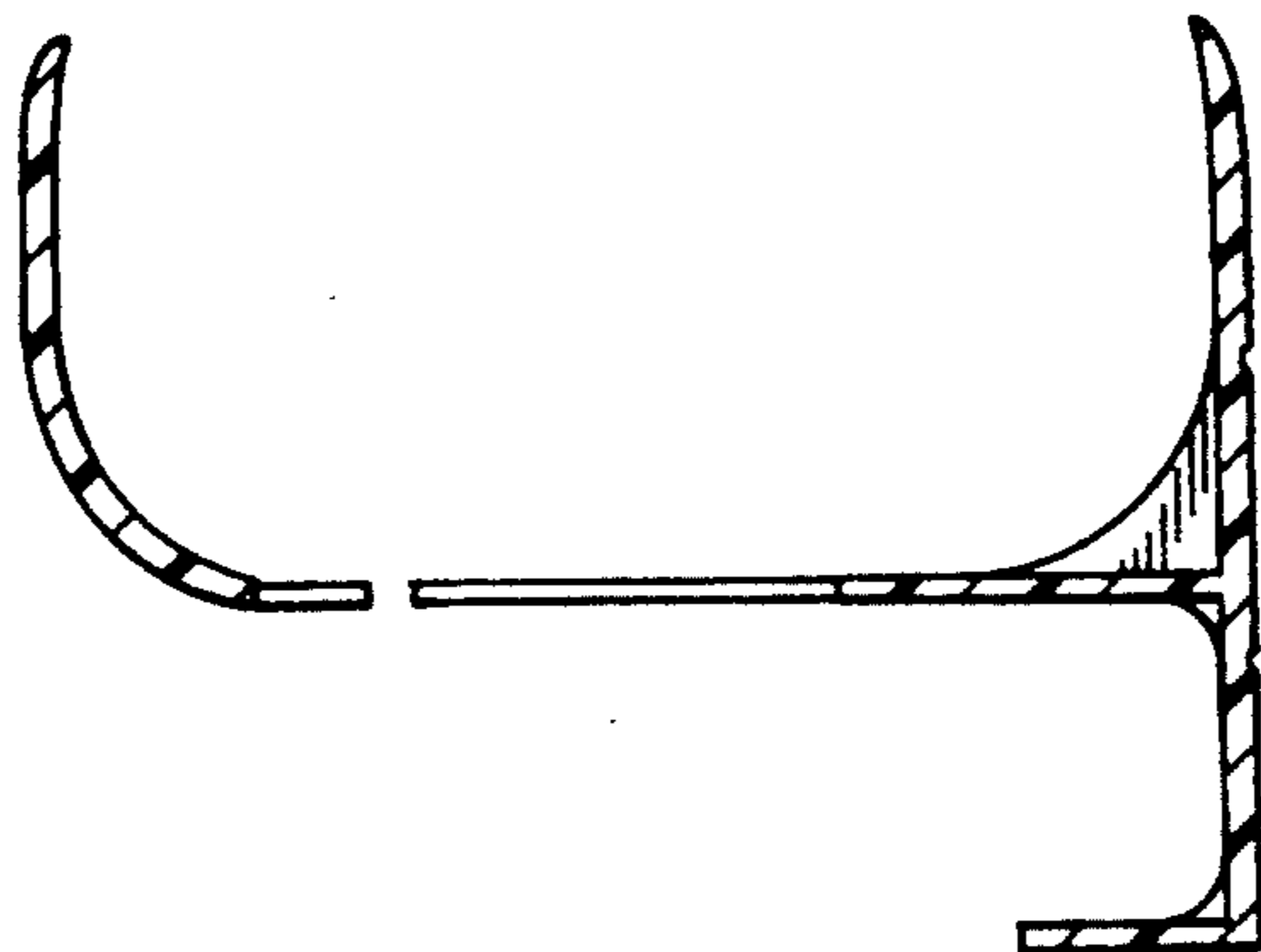

FIG. 8

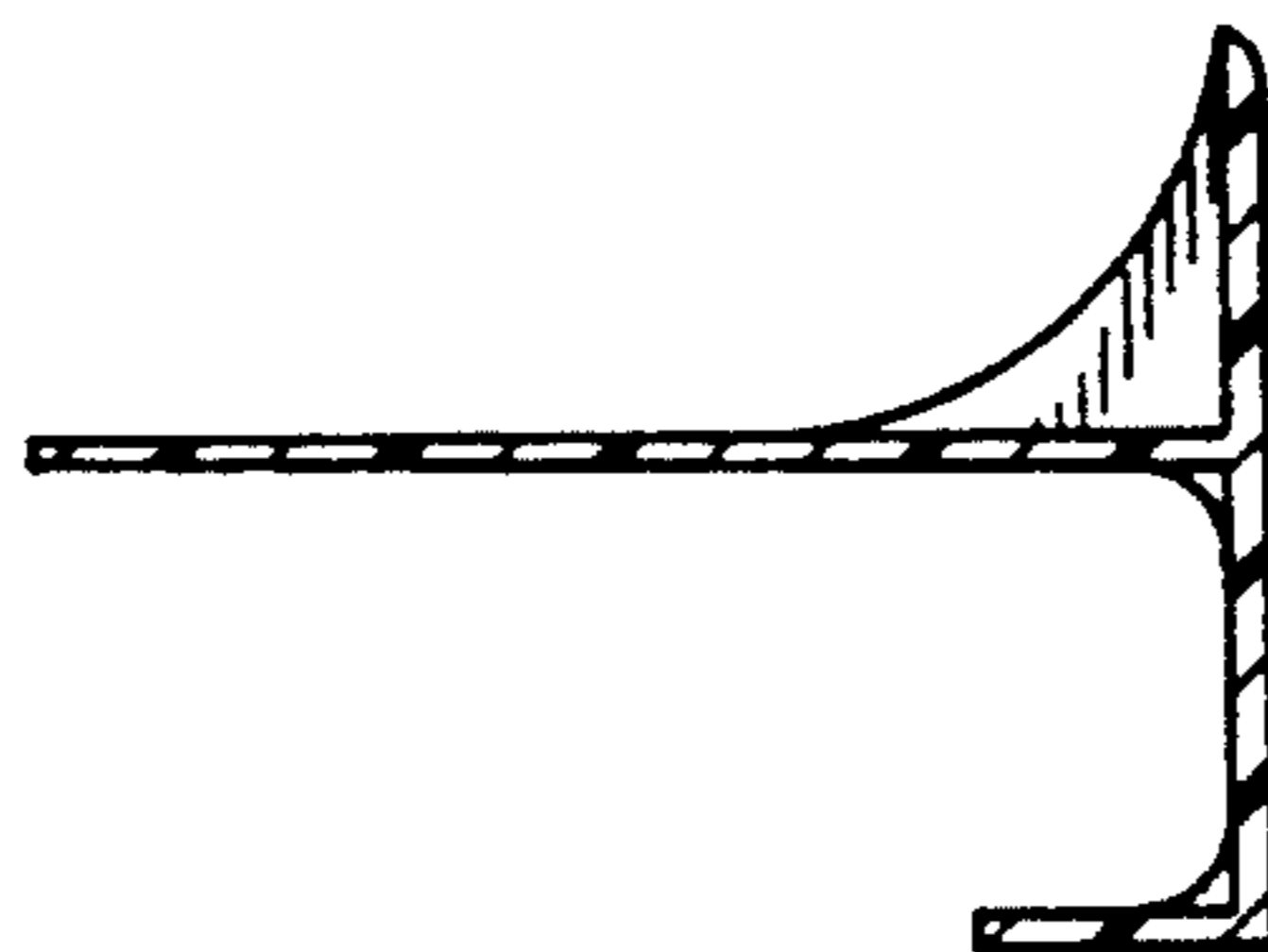

FIG. 9



FIG. 10

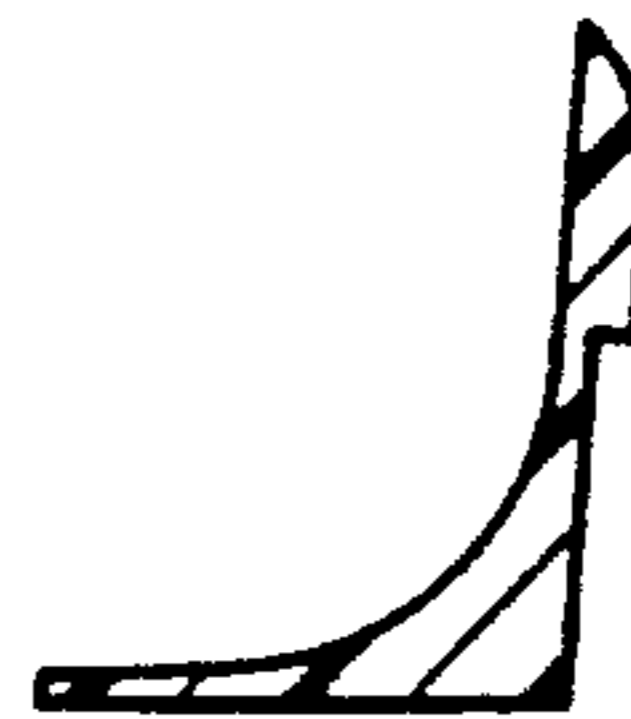

FIG. 11

