



US00D348350S

# United States Patent [19]

[11] Patent Number: **Des. 348,350**

Lucas

[45] Date of Patent: **\*\* Jul. 5, 1994**

[54] **SHOE OUTSOLE**

[75] Inventor: **Robert J. Lucas**, Portland, Oreg.

[73] Assignee: **Nike, Inc.**, Beaverton, Oreg.

[\*\*] Term: **14 Years**

[21] Appl. No.: **4,455**

[22] Filed: **Feb. 5, 1993**

[52] U.S. Cl. .... **D2/957**

[58] Field of Search ..... **D2/947, 951, 953, 957, D2/959, 960; 36/25 R, 28, 29, 30 R, 32 R, 59 R, 59 C, 83, 84, 89, 100-107, 114, 132, 136**

[56] **References Cited**

**U.S. PATENT DOCUMENTS**

- D. 288,028 2/1987 Chassaing .
- D. 301,658 6/1989 Hase .
- D. 305,955 2/1990 Hase ..... D2/960 X
- D. 307,351 4/1990 Kayano .
- D. 311,810 11/1990 Hatfield .
- D. 315,442 3/1991 Kilgore et al. .... D2/977 X
- D. 318,170 7/1991 Hatfield .
- D. 319,532 9/1991 Mitsui .
- D. 320,690 10/1991 Lucas .
- D. 321,973 12/1991 Hatfield .
- D. 321,977 12/1991 Kilgore et al. .
- D. 322,511 12/1991 Lucas .
- D. 324,941 3/1992 Hatfield .
- D. 329,534 9/1992 Worthington .
- D. 329,536 9/1992 Lucas .
- D. 329,939 10/1992 Bailey .
- D. 330,800 11/1992 Lucas ..... D2/959
- 4,562,651 1/1986 Frederick et al. .... D2/908 X

**OTHER PUBLICATIONS**

The Air Structure shoe, Spring 1991 Nike Footwear, pp. 8-9, 12-13.

The Air Structure shoe, Fall 1991 Nike Footwear, pp. 8-9.

The Air Structure shoe, Spring 1992 Nike Footwear, pp. 8-9, 12-13.

The Air Max shoe, Fall 1991 Nike Footwear, pp. 14, 15.

The Air Max St shoe, Fall 1992 Nike Footwear, pp. 8-9.

The Air Verona shoe, Fall 1992 Nike Footwear, pp. 82-83.

*Primary Examiner*—Louis S. Zarfes

*Attorney, Agent, or Firm*—Banner, Birch, McKie & Beckett

[57] **CLAIM**

The ornamental design for a shoe outsole, as shown and described.

**DESCRIPTION**

FIG. 1 is a bottom plan view of an outsole showing my new design;

FIG. 2 is a side elevational view of one side of the outsole shown in FIG. 1;

FIG. 3 is a side elevational view of the other side of the outsole shown in FIG. 1;

FIG. 4 is a cross section taken along line 4-4 of FIG. 1;

FIG. 5 is a cross section taken along line 5-5 of FIG. 1;

FIG. 6 is a cross section taken along line of 6-6 of FIG. 1;

FIG. 7 is a cross section taken along line 7-7 of FIG. 1;

FIG. 8 is a cross section taken along line 8-8 of FIG. 1;

FIG. 9 is a cross section taken along line 9-9 of FIG. 1; and,

FIG. 10 is a cross section taken along line 10-10 of FIG. 1.

The broken line showing of a sole periphery and a shoe upper in FIGS. 2 and 3 are for illustrative purposes and form no part of the claimed design.

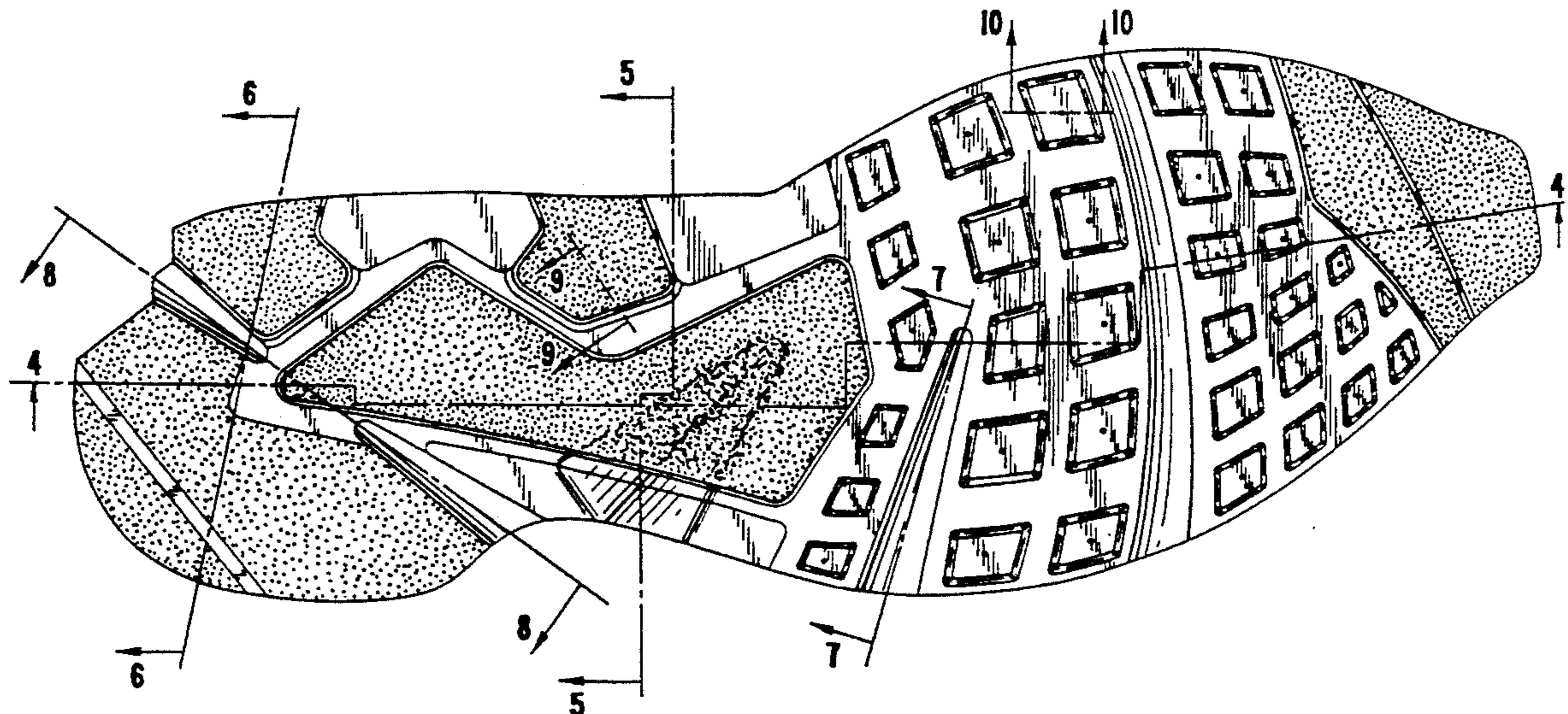

FIG. 1

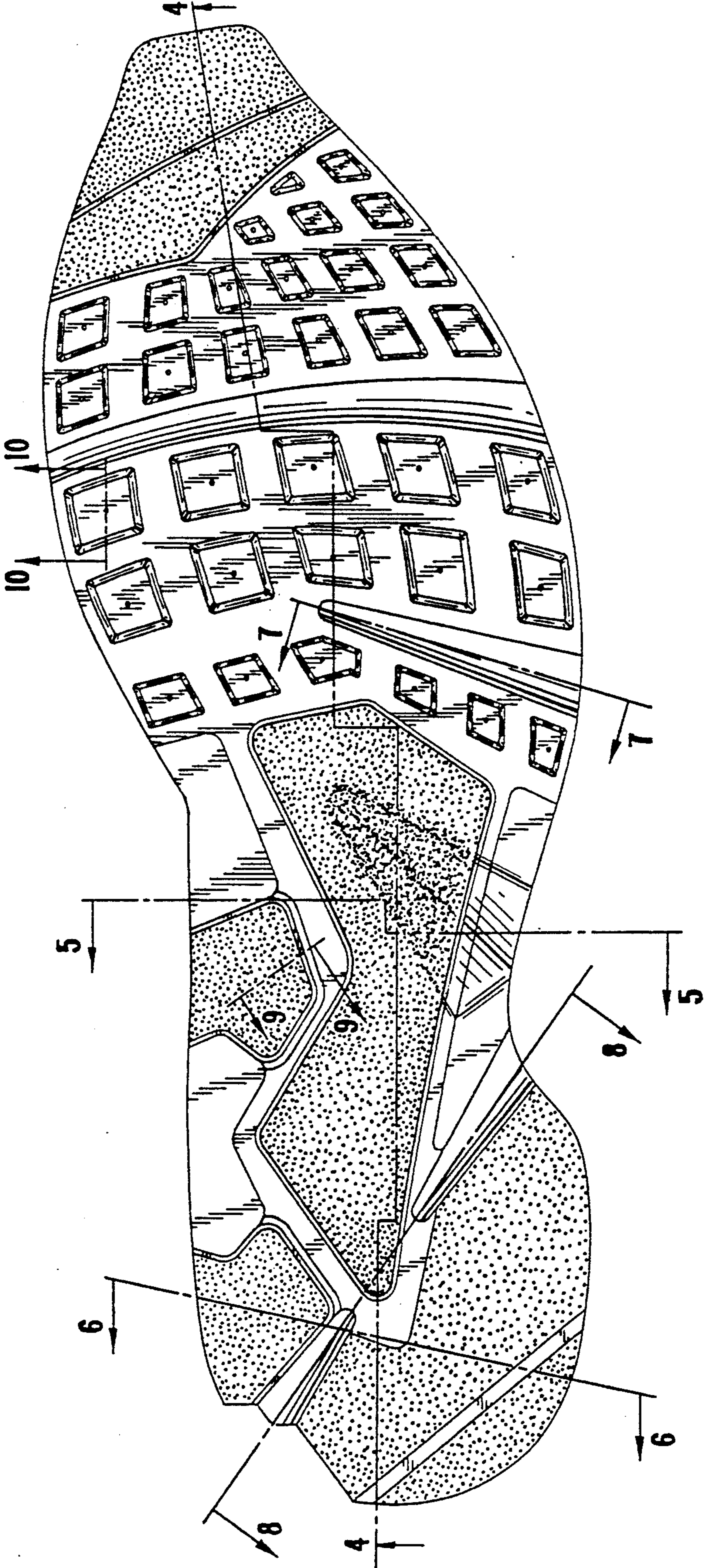
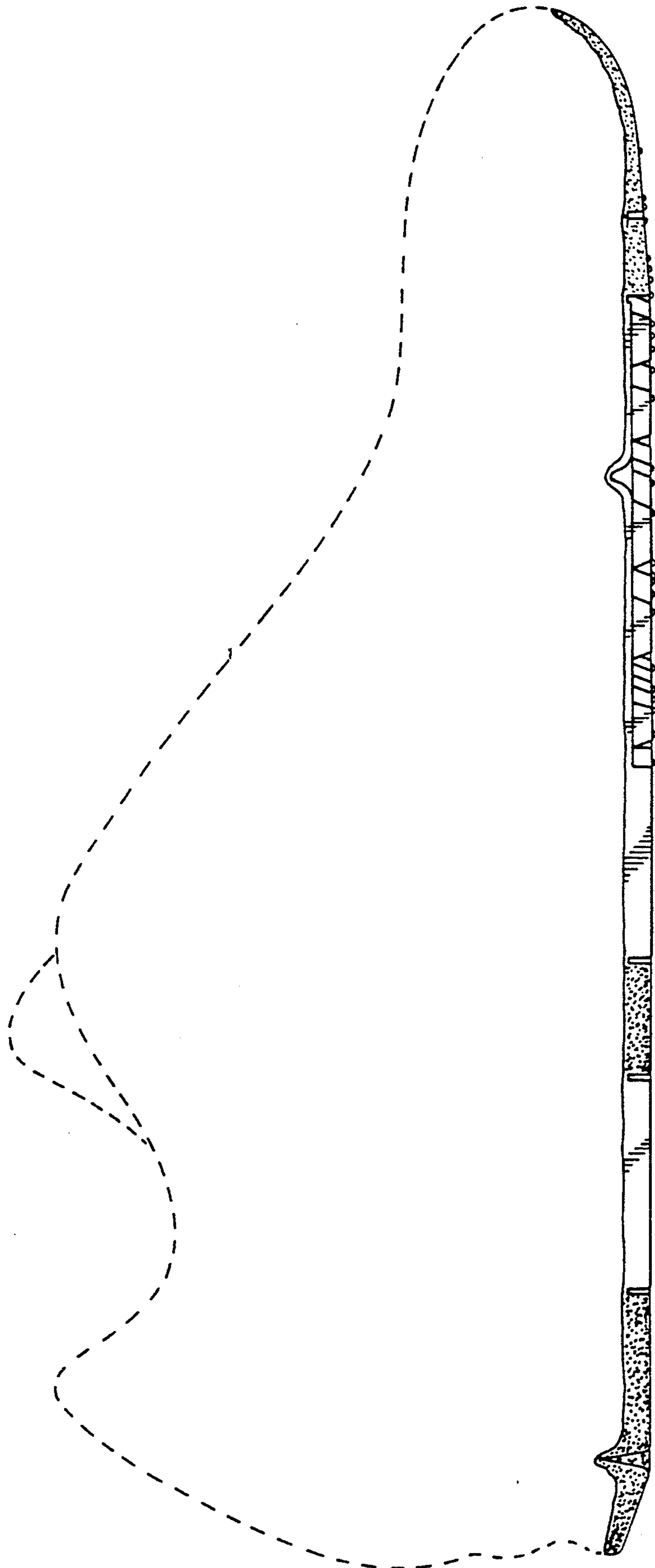

FIG. 2



*FIG. 3*

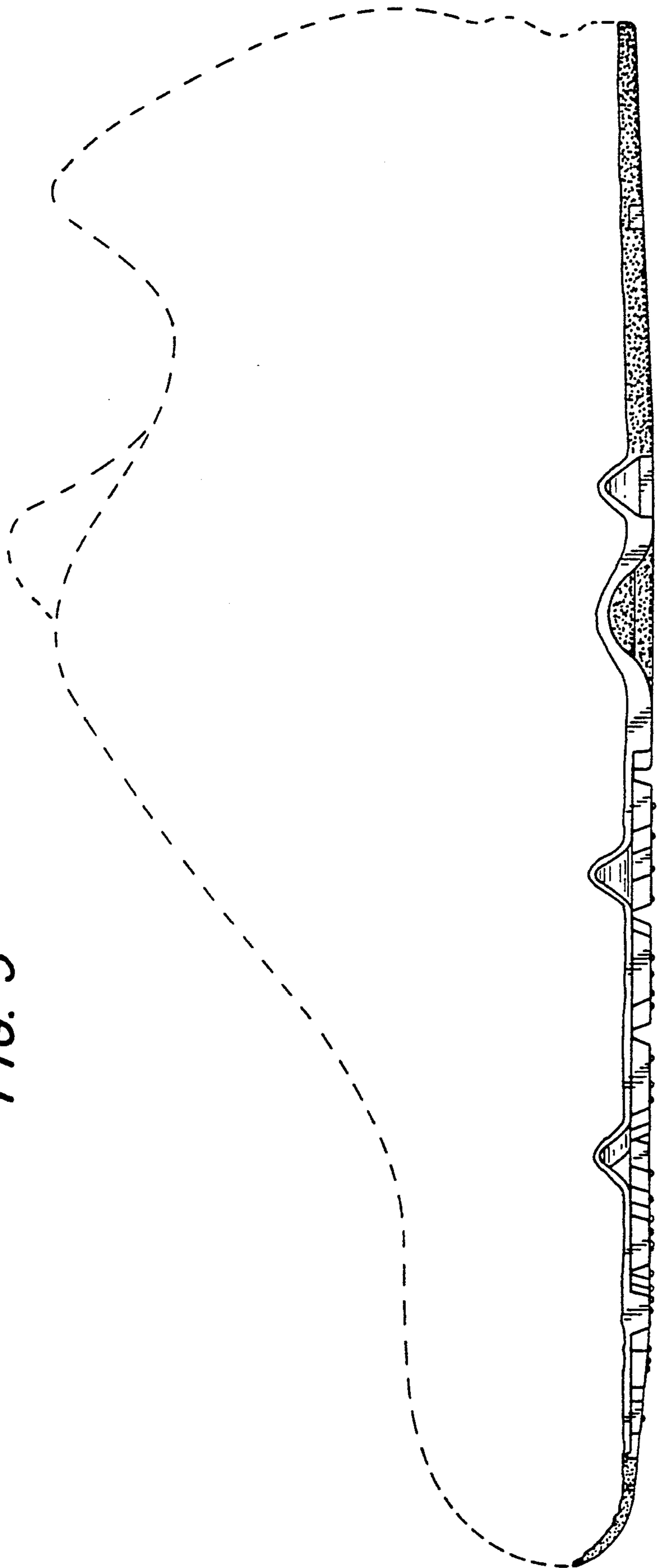

FIG. 4

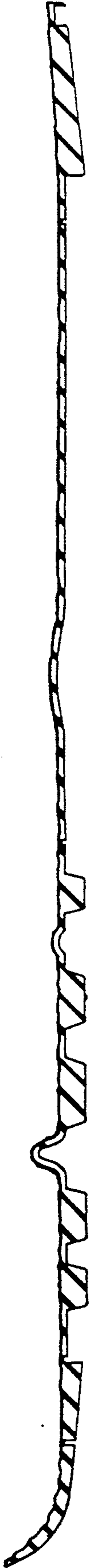

FIG. 5



FIG. 6



FIG. 7



FIG. 8



FIG. 9



FIG. 10

